

Linda Ronstadt - That'll be the day

♩ = 127,000252

(C)1993 Backbeat Studio

3

Perc.

J. Gtr.

melody

Syn. Drums

5

Perc.

J. Gtr.

melody

Syn. Drums

7

Perc.

J. Gtr.

melody

Syn. Drums

9

Perc.

J. Gtr.

E. Gtr.

Kora

E. Bass

melody

Syn. Drums

Solo

11

Perc.

Perc.

E. Gtr.

Kora

E. Bass

melody

Syn. Drums

Vla.

Solo

12

Perc.

Perc.

E. Gtr.

Kora

E. Bass

melody

Syn. Drums

Vla.

Solo

13

Perc. Perc. E. Gtr. Kora E. Bass melody Syn. Drums Vla. Solo

14

Perc.

Perc.

E. Gtr.

Kora

E. Bass

melody

Syn. Drums

Vla.

Solo

15

Perc.

Perc.

E. Gtr.

Kora

E. Bass

melody

Syn. Drums

Vla.

Solo

16

Perc.

Perc.

E. Gtr.

Kora

E. Bass

melody

Syn. Drums

Vla.

Solo

18

Perc. Perc. E. Gtr. Kora E. Bass melody Syn. Drums Vla. Solo

19

Perc.

Perc.

Kora

E. Bass

melody

Syn. Drums

Vla.

Solo

21

Perc.

Perc.

Kora

E. Bass

3

melody

Syn. Drums

Vla.

Solo

23

24

Perc.

Perc.

E. Gtr.

Kora

E. Bass

melody

Syn. Drums

Vla.

Solo

25

- melody:** Melody part with a few notes and rests.
- Vla.:** Viola part with a few notes and rests.
- Solo:** Solo part with a few notes and rests.

27

Perc.

Perc.

E. Gtr.

Kora

E. Bass

melody

Syn. Drums

Vla.

Solo

28

Perc.

Perc.

E. Gtr.

Kora

E. Bass

melody

Syn. Drums

Vla.

Solo

29

30

Perc.

Perc.

E. Gtr.

Kora

E. Bass

melody

Syn. Drums

Vla.

Solo

31

32

Perc. Perc. E. Gtr. Kora E. Bass melody Syn. Drums Vla. Solo

33

Perc.

E. Gtr.

Kora

E. Bass

melody

Syn. Drums

Vla.

Solo

34

Perc.

Perc.

E. Gtr.

Kora

E. Bass

melody

Syn. Drums

Vla.

Solo

35 

Perc.

Perc.

Kora

E. Bass

Vla.

Solo

37

Perc.

Perc.

Kora

E. Bass

Vla.

Solo

39

Perc. Perc. E. Gtr. Kora E. Bass Vla. Solo

41

Perc.

Perc.

E. Gtr.

Kora

E. Bass

Vla.

Solo

42

Perc.

E. Gtr.

Kora

E. Bass

Vla.

Solo

43

Perc.

E. Gtr.

Kora

E. Bass

Vla.

Solo

44

Perc.

E. Gtr.

Kora

E. Bass

Vla.

Solo

45

Perc.

E. Gtr.

Kora

E. Bass

Vla.

Solo

46

Perc.

E. Gtr.

Kora

E. Bass

Vla.

Solo

47

Perc.

E. Gtr.

Kora

E. Bass

Vla.

Solo

48 Perc. E. Gtr. E. Gtr. E. Gtr. Kora E. Bass Vla. Solo

50

Perc.

Perc.

J. Gtr.

E. Gtr.

E. Gtr.

E. Gtr.

Kora

E. Bass

melody

Syn. Drums

Vla.

Solo

52

53

54

Perc.

Perc.

J. Gtr.

E. Gtr.

E. Gtr.

Kora

E. Bass

melody

Syn. Drums

Vla.

Solo

6

6

3

3

55

Musical score for Percussion, J. Gtr., E. Gtr., Kora, E. Bass, melody, Syn. Drums, and Solo. The score is written for multiple instruments and includes a variety of musical notations such as notes, rests, and chords.

The score consists of the following parts:

- Kora:** Features a series of chords, each marked with a slash and a tilde (~), indicating a specific playing technique.

56

57

Perc.

Perc.

J. Gtr.

E. Gtr.

Kora

E. Bass

melody

Syn. Drums

Vla.

Solo

58

Perc. Perc. J. Gtr. E. Gtr. Kora E. Bass melody Syn. Drums Vla. Solo

59

60

Perc.

Perc.

E. Gtr.

Kora

E. Bass

melody

Syn. Drums

Vla.

Solo

61

Perc.

Perc.

E. Gtr.

Kora

E. Bass

melody

Syn. Drums

Vla.

Solo

62

Perc. Perc. E. Gtr. E. Gtr. Kora E. Bass melody Syn. Drums Vla. Solo

Detailed description of the musical score: The score consists of ten staves. The top two staves are for Percussion (Perc.), with the first staff containing complex rhythmic patterns including triplets and a sixteenth-note triplet. The third staff is for Electric Guitar (E. Gtr.) in treble clef, featuring a triplet of eighth notes. The fourth staff is another E. Gtr. part in treble clef with a sixteenth-note triplet. The fifth staff is for Kora in treble clef, showing a sixteenth-note triplet. The sixth staff is for Electric Bass (E. Bass) in bass clef, with a triplet of eighth notes. The seventh staff is for Melody in treble clef, featuring a triplet of eighth notes and a long note with a fermata. The eighth staff is for Syn. Drums in treble clef, showing a rhythmic pattern of eighth notes. The ninth staff is for Viola in bass clef, with a few notes. The tenth staff is for Solo in treble clef, with a triplet of eighth notes.

63

Perc.

Perc.

E. Gtr.

E. Gtr.

Kora

E. Bass

melody

Syn. Drums

Vla.

Solo

64

Perc. Perc. E. Gtr. Kora E. Bass melody Syn. Drums Vla. Solo

66

Perc. Perc.

E. Gtr.

Kora

E. Bass

melody

Syn. Drums

Vla.

Solo

3

3

3

67

Perc. Perc. E. Gtr. Kora E. Bass melody Syn. Drums Vla. Solo

68

Perc.

Perc.

E. Gtr.

Kora

E. Bass

melody

Syn. Drums

Vla.

Solo

69

70

Perc.

Perc.

E. Gtr.

Kora

E. Bass

melody

Syn. Drums

Vla.

Solo

71

72

Perc.

Perc.

E. Gtr.

Kora

E. Bass

melody

Syn. Drums

Vla.

Solo

74

Perc. Perc. E. Gtr. E. Gtr. E. Gtr. Kora E. Bass melody Syn. Drums Vla. Solo

Detailed description of the musical score: The score is for a multi-instrumental piece. It begins at measure 74. The Percussion part (top two staves) features a complex rhythmic pattern with triplets and sixteenth notes. The Electric Guitars (E. Gtr.) have three staves; the top two play melodic lines with triplets and sixteenth notes, while the middle staff plays chords. The Kora part consists of chords. The Electric Bass (E. Bass) part features a melodic line with triplets and sixteenth notes. The Melody part has a simple melodic line. The Syn. Drums part has a rhythmic pattern. The Viola and Solo parts play chords. The score includes various musical notations such as triplets, sixteenth notes, and rests.

76

Perc.

E. Gtr.

E. Gtr.

E. Gtr.

Kora

E. Bass

Vla.

Solo

Linda Ronstadt - That'll be the day

Percussion

♩ = 127,000252

7

13

18

22

26

30

34

38

42

(C)1993 Backbeat Studio

V.S.

2

Percussion

45

49

54

58

62

66

71

75

76

Percussion

Linda Ronstadt - That'll be the day

♩ = 127,000252

10

14

19

23

27

31

36

40

8

(C)1993 Backbeat Studio

2

Percussion

50

54

58

63

68

71

♩ = 127,000252

2

5

7

10

41

53

55

57

58

19

(C)1995 Backbeat Studio

♩ = 127,000252

48

6 3 3 3

51

11

3 11

75

6 6 3

Electric Guitar

Linda Ronstadt - That'll be the day

♩ = 127,000252

48

51

2

6

18

74

6

3

(C)1993 Backbeat Studio

Electric Guitar

Linda Ronstadt - That'll be the day

♩ = 127,000252

9

12

14

16

5

24

27

29

31

33

5

(C)1993 Backbeat Studio

41

43

45

47

50

57

59

61

63

66

69

71

73

Linda Ronstadt - That'll be the day

Kora

♩ = 127,000252

9

12

14

16

19

21

23

25

27

29

(C)1993 Backbeat Studio

V.S.

31

34

37

39

41

43

45

47

50

53

Kora

56

58

60

62

64

67

69

71

74

Fretless Electric Bass

Linda Ronstadt - That'll be the day

♩ = 127,000252

9

13

17

21

25

29

33

37

41

45

49

53

57

61

65

69

73

75

Linda Ronstadt - That'll be the day

melody

♩ = 127,000252

6

10

14

17

20

24

28

32

34

15

(C)1993 Backbeat Studio

51

54

58

62

65

69

73

Synth Drums

Linda Ronstadt - That'll be the day

♩ = 127,000252

4

6

8

11

13

15

17

19

21

(C)1993 Backbeat Studio

V.S.

23

25

27

29

31

33

15

50

53

55

57

59

61

63

65

67

70

73

Viola

Linda Ronstadt - That'll be the day

♩ = 127,000252

10

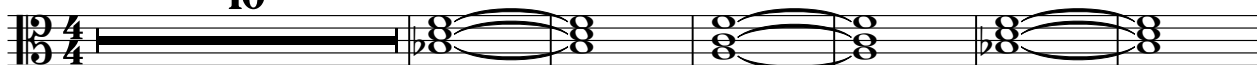

17

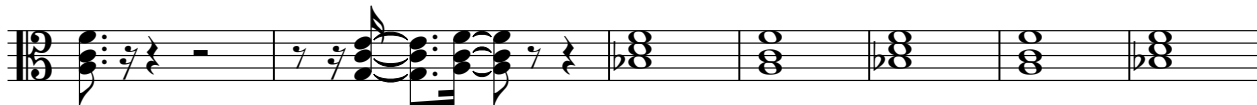

24

33

40

49

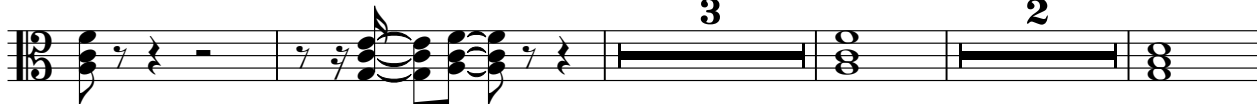

58

66

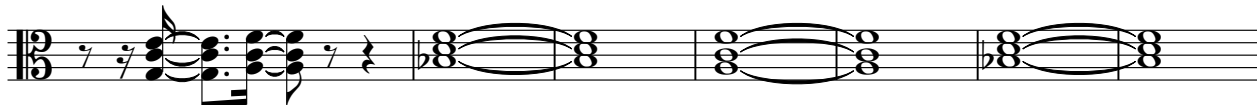

73

(C)1993 Backbeat Studio

Linda Ronstadt - That'll be the day

Solo

♩ = 127,000252

9

11

13

15

18

21

24

26

28

30

(C)1993 Backbeat Studio

V.S.

Solo

3

56

58

60

63

66

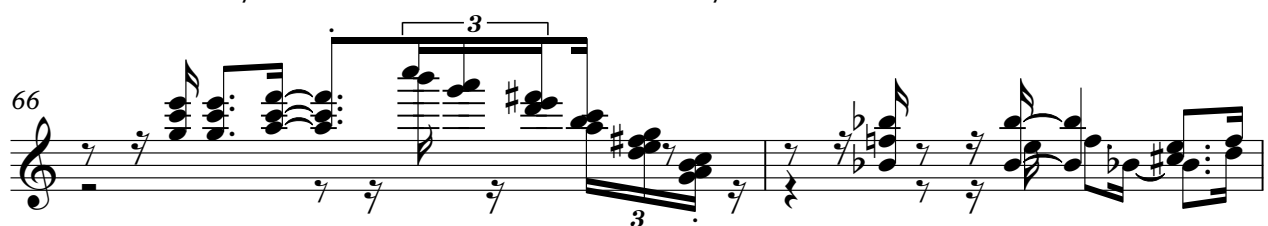

68

70

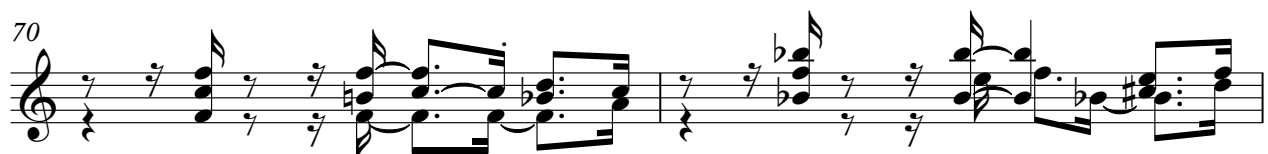

72

74

