

Little Texas - Amy's Back In town

♩ = 116,999886

- crash 1 49**: A single crash symbol at the start of the second measure.
- hh clsd 42**: Hi-hat closed, marked with 'x' symbols for hits.
- kick 1 36**: Kick drum pattern with quarter notes.
- snare 2 40**: Snare drum pattern with quarter notes.
- tambourine 54**: Tambourine pattern with eighth notes.
- SYNTH-SAW**: Synth sawtooth instrument, mostly silent.

The middle section includes:

- GUITAR-ACOU.**: Acoustic guitar melody.
- GUITAR-ACOU.2**: Acoustic guitar accompaniment.
- GUITAR-ACOU.2**: Acoustic guitar accompaniment.
- GUITAR-CLEAN**: Clean electric guitar with a complex melodic line.
- GUITAR-CLEAN**: Clean electric guitar accompaniment.
- GUITAR-SOLO**: Electric guitar solo, mostly silent.
- AMELODY**: Melody line, mostly silent.
- BASS**: Bass line with quarter notes.
- CHOIR-OOS**: Choir oohs, mostly silent.

The bottom section includes:

- FIDDLE**: Fiddle line with a melody similar to the acoustic guitar.

Tempo markings are present at the top and bottom of the score.

♩ = 116,999886

4

7

hh clsd 42

hh open 46

kick 1 36

snare 2 40

tambourine 54

GUITAR-ACOU.

GUITAR-ACOU.2

GUITAR-ACOU.2

GUITAR-CLEAN

GUITAR-CLEAN

BASS

FIDDLE

10

crash 1 49

hh clsd 42

hh open 46

kick 1 36

snare 2 40

tambourine 54

GUITAR-ACOU.2

GUITAR-ACOU.2

GUITAR-CLEAN

AMELODY

BASS

FIDDLE

14

hh clsd 42

kick 1 36

snare 2 40

tambourine 54

GUITAR-ACOU.2

GUITAR-ACOU.2

GUITAR-CLEAN

AMELODY

BASS

17

hh clsd 42

hh open 46

kick 1 36

snare 2 40

tambourine 54

GUITAR-ACOUSTIC 2

GUITAR-ACOUSTIC 2

GUITAR-CLEAN

MELODY

BASS

20

hh clsd 42

hh open 46

kick 1 36

snare 2 40

tambourine 54

GUITAR-ACOU.2

GUITAR-ACOU.2

GUITAR-CLEAN

AMELODY

BASS

23

hh clsd 42

hh open 46

kick 1 36

snare 2 40

tambourine 54

GUITAR-ACOU.2

GUITAR-ACOU.2

GUITAR-CLEAN

AMELODY

BASS

26

29

32

hh clsd 42

hh open 46

kick 1 36

snare 2 40

tambourine 54

SYNTH-SAW

GUITAR-ACOU.

GUITAR-ACOU.2

GUITAR-ACOU.2

GUITAR-CLEAN

GUITAR-CLEAN

AMELODY

BASS

FIDDLE

35

hh clsd 42

hh open 46

kick 1 36

snare 2 40

tambourine 54

SYNTH-SAW

GUITAR-ACOU.

GUITAR-ACOU.2

GUITAR-ACOU.2

GUITAR-CLEAN

GUITAR-CLEAN

AMELODY

BASS

FIDDLE

38

crash 1 49

hh clsd 42

hh open 46

kick 1 36

snare 2 40

tambourine 54

SYNTH-SAW

GUITAR-ACOU.

GUITAR-ACOU.2

GUITAR-ACOU.2

GUITAR-CLEAN

GUITAR-CLEAN

AMELODY

BASS

FIDDLE

41

hh clsd 42

hh open 46

kick 1 36

snare 2 40

tambourine 54

SYNTH-SAW

GUITAR-ACOU.

GUITAR-ACOU.2

GUITAR-ACOU.2

GUITAR-CLEAN

GUITAR-CLEAN

AMELODY

BASS

FIDDLE

44

crash 1 49

crash 2 57

hh clsd 42

hh open 46

kick 1 36

snare 2 40

tambourine 54

SYNTH-SAW

GUITAR-ACOUC.

GUITAR-ACOUC.2

GUITAR-ACOUC.2

GUITAR-CLEAN

GUITAR-CLEAN

AMELODY

BASS

FIDDLE

47

hh clsd 42

hh open 46

kick 1 36

snare 2 40

tambourine 54

GUITAR-ACOU.

GUITAR-ACOU.2

GUITAR-ACOU.2

GUITAR-CLEAN

GUITAR-CLEAN

AMELODY

BASS

FIDDLE

- hh clsd (42): Closed hi-hats, marked with 'x' symbols.   
- hh open (46): Open hi-hats, marked with 'z' symbols.   
- kick 1 (36): Kick drum, marked with 'H' symbols.   
- snare 2 (40): Snare drum, marked with 'H' symbols.   
- tambourine (54): Tambourine, marked with 'H' symbols.   
- AMELODY: Melody, treble clef, mostly rests.   
- BASS: Bass, bass clef.   
- FIDDLE: Fiddle, treble clef.

50

crash 1 49

hh clsd 42

kick 1 36

snare 2 40

tambourine 54

GUITAR-ACOU.2

GUITAR-ACOU.2

GUITAR-CLEAN

AMELODY

BASS

FIDDLE

53

hh clsd 42

hh open 46

kick 1 36

snare 2 40

tambourine 54

GUITAR-ACOU.2

GUITAR-ACOU.2

GUITAR-CLEAN

AMELODY

BASS

56

crash 1 49

hh clsd 42

hh open 46

kick 1 36

snare 2 40

tambourine 54

GUITAR-ACOU.2

GUITAR-ACOU.2

GUITAR-CLEAN

AMELODY

BASS

FIDDLE

59

hh clsd 42

kick 1 36

snare 2 40

tambourine 54

GUITAR-ACOU.2

GUITAR-ACOU.2

GUITAR-CLEAN

AMELODY

BASS

FIDDLE

62

crash 1 49

hh clsd 42

kick 1 36

snare 2 40

tambourine 54

SYNTH-SAW

GUITAR-ACOU.

GUITAR-ACOU.2

GUITAR-ACOU.2

GUITAR-CLEAN

GUITAR-CLEAN

AMELODY

BASS

FIDDLE

65

hh clsd 42

hh open 46

kick 1 36

snare 2 40

tambourine 54

SYNTH-SAW

GUITAR-ACOU.

GUITAR-ACOU.2

GUITAR-ACOU.2

GUITAR-CLEAN

GUITAR-CLEAN

AMELODY

BASS

FIDDLE

68

hh clsd 42

hh open 46

kick 1 36

snare 2 40

tambourine 54

SYNTH-SAW

GUITAR-ACOU.

GUITAR-ACOU.2

GUITAR-ACOU.2

GUITAR-CLEAN

GUITAR-CLEAN

AMELODY

BASS

FIDDLE

71

crash 1 49

hh clsd 42

hh open 46

kick 1 36

snare 2 40

tambourine 54

SYNTH-SAW

GUITAR-ACOU.

GUITAR-ACOU.2

GUITAR-ACOU.2

GUITAR-CLEAN

GUITAR-CLEAN

AMELODY

BASS

FIDDLE

74

hh clsd 42

kick 1 36

snare 2 40

tambourine 54

SYNTH-SAW

GUITAR-ACOU.

GUITAR-ACOU.2

GUITAR-ACOU.2

GUITAR-CLEAN

GUITAR-CLEAN

AMELODY

BASS

FIDDLE

77

crash 1 49

crash 2 57

hh clsd 42

hh open 46

kick 1 36

snare 2 40

tambourine 54

SYNTH-SAW

GUITAR-ACOU.2

GUITAR-ACOU.2

GUITAR-CLEAN

GUITAR-CLEAN

AMELODY

BASS

FIDDLE

80

83

86

crash 1 49

crash 2 57

hh clsd 42

kick 1 36

snare 2 40

tambourine 54

GUITAR-ACOU.

GUITAR-ACOU.2

GUITAR-ACOU.2

GUITAR-CLEAN

GUITAR-CLEAN

GUITAR-SOLO

AMELODY

BASS

89

hh clsd 42

hh open 46

kick 1 36

snare 2 40

tambourine 54

GUITAR-ACOU.

GUITAR-ACOU.2

GUITAR-ACOU.2

GUITAR-CLEAN

GUITAR-CLEAN

GUITAR-SOLO

BASS

FIDDLE

92

hh clsd 42

hh open 46

kick 1 36

snare 2 40

tambourine 54

GUITAR-ACOU.

GUITAR-ACOU.2

GUITAR-ACOU.2

GUITAR-CLEAN

GUITAR-CLEAN

GUITAR-SOLO

BASS

FIDDLE

95

crash 1 49

hh clsd 42

hh open 46

kick 1 36

snare 2 40

tambourine 54

GUITAR-ACOU.

GUITAR-ACOU.2

GUITAR-ACOU.2

GUITAR-CLEAN

GUITAR-CLEAN

GUITAR-SOLO

AMELODY

BASS

97

hh clsd 42

hh open 46

kick 1 36

snare 2 40

tambourine 54

GUITAR-ACOU.

GUITAR-ACOU.2

GUITAR-ACOU.2

GUITAR-CLEAN

GUITAR-CLEAN

GUITAR-SOLO

AMELODY

BASS

99

hh clsd 42

hh open 46

kick 1 36

snare 2 40

tambourine 54

GUITAR-ACOU.

GUITAR-ACOU.2

GUITAR-ACOU.2

GUITAR-CLEAN

GUITAR-CLEAN

GUITAR-SOLO

AMELODY

BASS

FIDDLE

102

The musical score consists of the following parts:

- snare 2 40**: Snare drum part with a rhythmic pattern in the second and third measures.
- tom low 1 43**: Tom drum part with a single note in the third measure.
- tom low 2 41**: Tom drum part with a single note in the third measure.
- tom high 2 48**: Tom drum part with a single note in the third measure.
- tom mid 2 45**: Tom drum part with a single note in the third measure.
- GUITAR-ACOU.**: Acoustic guitar melody line.
- GUITAR-ACOU.2**: Acoustic guitar accompaniment, first part.
- GUITAR-ACOU.2**: Acoustic guitar accompaniment, second part.
- GUITAR-CLEAN**: Clean electric guitar accompaniment with triplets.
- GUITAR-CLEAN**: Clean electric guitar melody line.
- GUITAR-SOLO**: Solo electric guitar part with sustained notes.
- AMELODY**: Melody line.
- BASS**: Bass line.

108

111

The musical score consists of the following parts:

114

The musical score consists of the following parts:

- crash 1 49**: A single crash cymbal hit at the beginning of the first measure.
- hh clsd 42**: Closed hi-hat playing a steady eighth-note pattern.
- kick 1 36**: Kick drum playing a simple quarter-note pattern.
- snare 2 40**: Snare drum playing a pattern of quarter notes with rests.
- tambourine 54**: Tambourine playing a continuous eighth-note pattern.
- SYNTH-SAW**: A synthesizer sawtooth wave that starts in the third measure.
- GUITAR-ACOU.2**: Two acoustic guitar parts playing chords and arpeggios.
- GUITAR-CLEAN**: Clean electric guitar playing a complex, multi-layered texture with many notes.
- AMELODY**: A melodic line, possibly for a vocal or flute, with some grace notes.
- BASS**: Bass guitar playing a steady eighth-note line.
- FIDDLE**: Fiddle playing a melodic line similar to the acoustic guitar.

117

hh clsd 42

hh open 46

kick 1 36

snare 2 40

tambourine 54

SYNTH-SAW

GUITAR-ACOU.

GUITAR-ACOU.2

GUITAR-ACOU.2

GUITAR-CLEAN

GUITAR-CLEAN

GUITAR-SOLO

AMELODY

BASS

FIDDLE

120

crash 1 49

crash 2 57

hh clsd 42

hh open 46

kick 1 36

snare 2 40

tambourine 54

SYNTH-SAW

GUITAR-ACOU.

GUITAR-ACOU.2

GUITAR-ACOU.2

GUITAR-CLEAN

GUITAR-CLEAN

GUITAR-SOLO

AMELODY

BASS

FIDDLE

123

crash 1 49

crash 2 57

hh clsd 42

hh open 46

kick 1 36

snare 2 40

tambourine 54

SYNTH-SAW

GUITAR-ACOU.

GUITAR-ACOU.2

GUITAR-ACOU.2

GUITAR-CLEAN

GUITAR-CLEAN

GUITAR-SOLO

AMELODY

BASS

CHOIR-OOS

FIDDLE

126

crash 1 49

crash 2 57

hh clsd 42

hh open 46

kick 1 36

snare 2 40

tambourine 54

SYNTH-SAW

GUITAR-ACOUC.

GUITAR-ACOUC.2

GUITAR-ACOUC.2

GUITAR-CLEAN

GUITAR-CLEAN

GUITAR-SOLO

AMELODY

BASS

CHOIR-OOS

FIDDLE

129

hh clsd 42

hh open 46

kick 1 36

snare 2 40

tambourine 54

SYNTH-SAW

GUITAR-ACOU.

GUITAR-ACOU.2

GUITAR-ACOU.2

GUITAR-CLEAN

GUITAR-CLEAN

GUITAR-SOLO

AMELODY

BASS

CHOIR-OOS

FIDDLE

131

crash 1 49

hh clsd 42

hh open 46

hh pdl 44

kick 1 36

snare 2 40

tom low 1 43

tom high 2 48

tom mid 2 45

tambourine 54

SYNTH-SAW

GUITAR-ACOU.

GUITAR-ACOU.2

GUITAR-ACOU.2

GUITAR-CLEAN

GUITAR-CLEAN

GUITAR-SOLO

BASS

CHOIR-OOS

FIDDLE

♩ = 116,999886

5/4 - 4/4 3 3

A single staff of music with a treble clef. The first measure is a whole rest in 5/4 time. The second measure is a whole note in 4/4 time with a circled '3' above it. The third measure is a whole note with a circled '3' above it. The fourth measure is a whole note with a circled '3' above it. The fifth measure is a whole note with a circled '3' above it.

11 15 4 7

A single staff of music with a treble clef. The first measure is a whole note with a circled '15' above it. The second measure is a whole note with a circled '4' above it. The third measure is a whole note with a circled '7' above it. The fourth measure is a whole note with a circled '7' above it.

40 6 3 7

A single staff of music with a treble clef. The first measure is a whole note with a circled '6' above it. The second measure is a whole note with a circled '3' above it. The third measure is a whole note with a circled '7' above it. The fourth measure is a whole note with a circled '7' above it.

59 4 7 6

A single staff of music with a treble clef. The first measure is a whole note with a circled '4' above it. The second measure is a whole note with a circled '7' above it. The third measure is a whole note with a circled '6' above it. The fourth measure is a whole note with a circled '6' above it. The fifth measure is a whole rest.

80 3 3 7

A single staff of music with a treble clef. The first measure is a whole note with a circled '3' above it. The second measure is a whole note with a circled '3' above it. The third measure is a whole note with a circled '7' above it. The fourth measure is a whole note with a circled '7' above it.

97 7 3 3 3

A single staff of music with a treble clef. The first measure is a whole note with a circled '7' above it. The second measure is a whole note with a circled '3' above it. The third measure is a whole note with a circled '3' above it. The fourth measure is a whole note with a circled '3' above it. The fifth measure is a whole note with a circled '3' above it.

116 3 3

A single staff of music with a treble clef. The first measure is a whole note with a circled '3' above it. The second measure is a whole note with a circled '3' above it. The third measure is a whole note with a circled '3' above it. The fourth measure is a whole note with a circled '3' above it.

125 3 3 2

A single staff of music with a treble clef. The first measure is a whole note with a circled '3' above it. The second measure is a whole note with a circled '3' above it. The third measure is a whole note with a circled '2' above it. The fourth measure is a whole note with a circled '2' above it.

# Little Texas - Amy's Back In town

♩ = 116,999886

44 31

79

9 19 3

112

7

123

3 6

# Little Texas - Amy's Back In town

♩ = 116,999886

5/4

5

9

13

17

21

25

29

33

37

V.S.

2

hh clsd 42

41

45

49

53

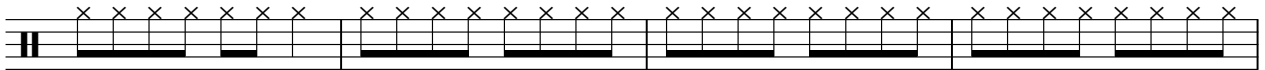

57

61

65

69

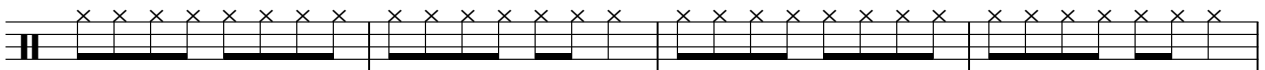

73

77

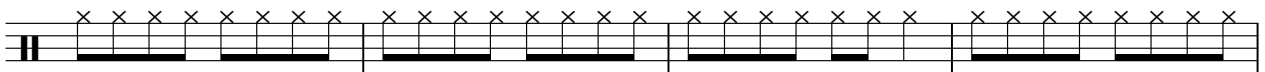

81

85

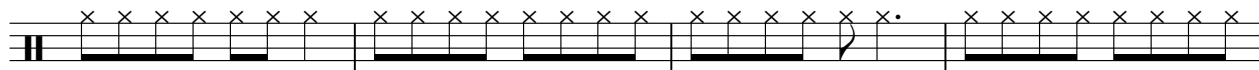

89

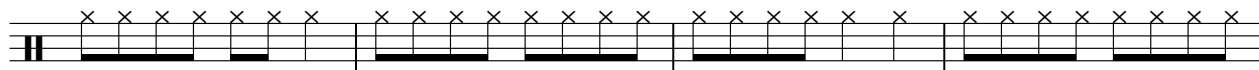

93

97

101

108

112

116

120

V.S.

4

hh clsd 42

124

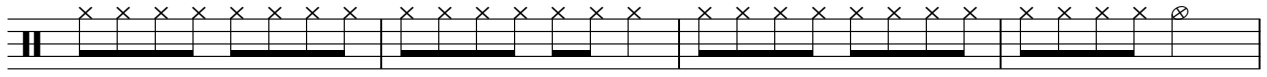

128

# Little Texas - Amy's Back In town

hh open 46

♩ = 116,999886

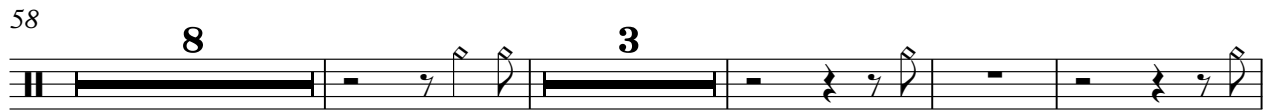
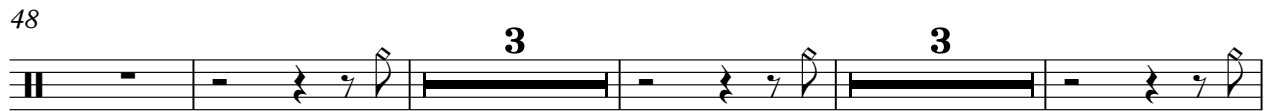

2

hh open 46

99

109

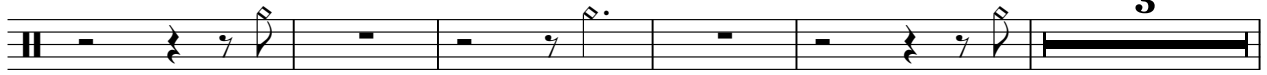

117

126

♩ = 116,999886

**129** **3**

♩ = 116,999886

7

13

19

25

31

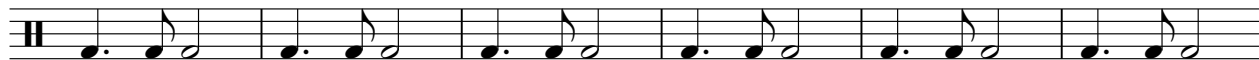

37

43

49

55

2

kick 1 36

61

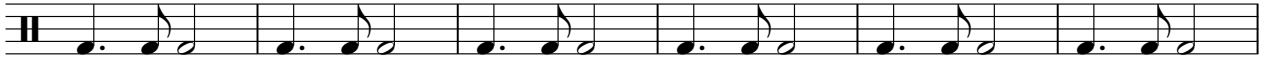

67

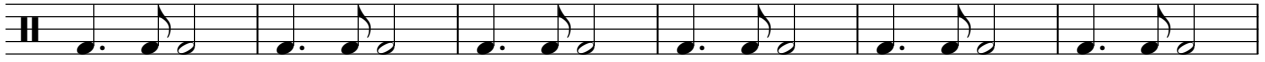

73

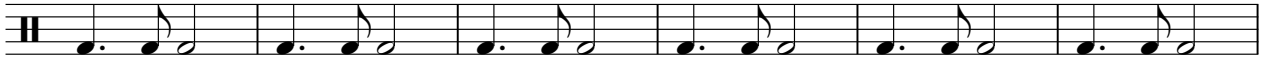

79

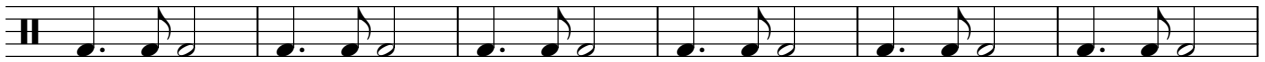

85

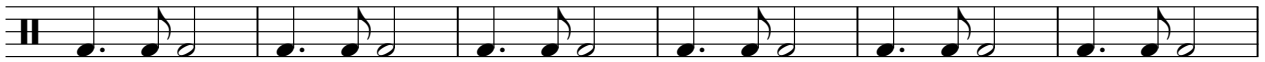

91

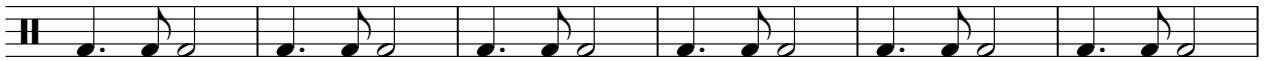

97

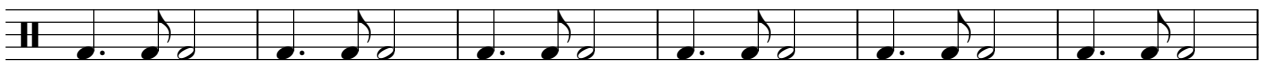

103

111

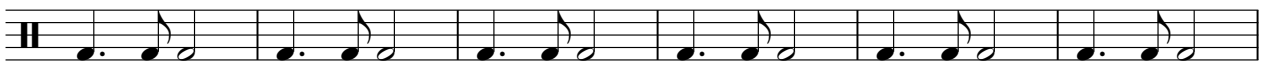

117

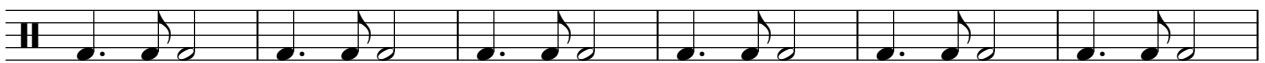

123

128

2

# Little Texas - Amy's Back In town

♩ = 116,999886

7

13

19

25

31

37

43

49

55

V.S.

61

67

73

79

85

91

97

103

110

116

122

128

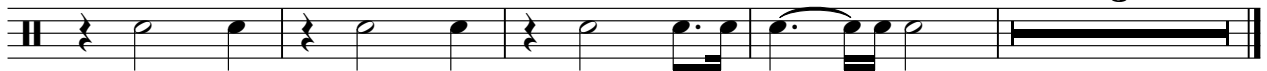

tom low 2 41

# Little Texas - Amy's Back In town

♩ = 116,999886

**105** **27**

tom high 2 48

# Little Texas - Amy's Back In town

♩ = 116,999886

**105**

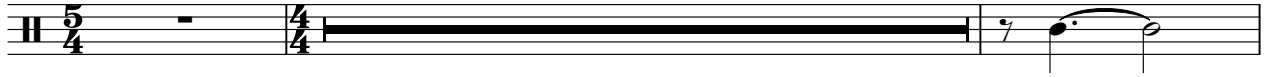

108

**23**

**3**

tom mid 2 45

# Little Texas - Amy's Back In town

♩ = 116,999886

**105**

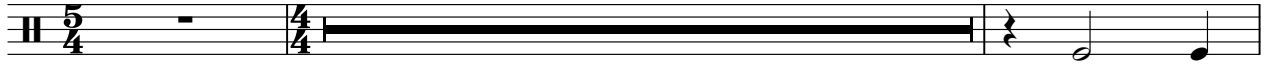

108

**23**

**3**

♩ = 116,999886

5

9

15

21

27

32

36

40

44

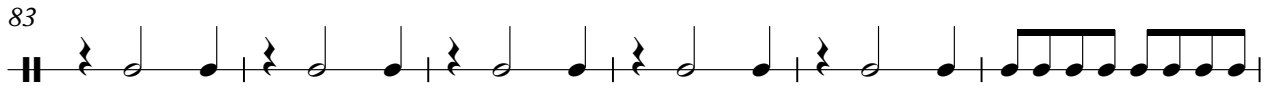
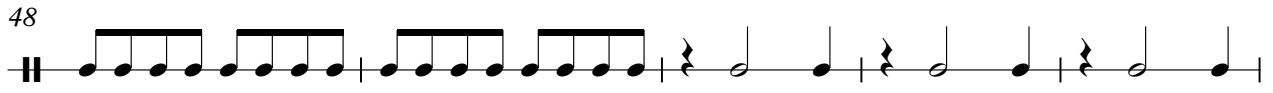

101

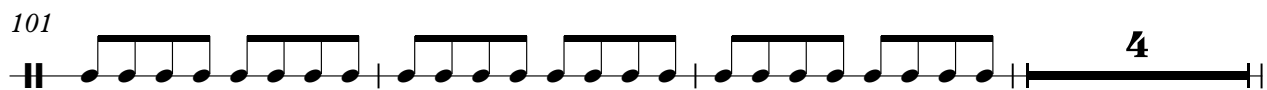

108

112

116

120

124

128

131

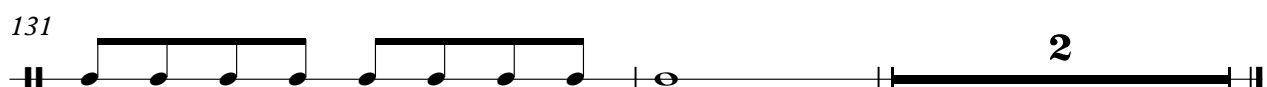

♩ = 116,999886

29

35

44

17

67

76

37

119

127

♩ = 116,999886

6 22

32

38 3

46

50 14

68

74 4

82 2

89

95

101

109

115

120

126

129

♩ = 116,999886

7

13

19

25

30

35

41

47

52

♩ = 116,999886

7

12

16

21

26

31

36

41

45

V.S.

98

102

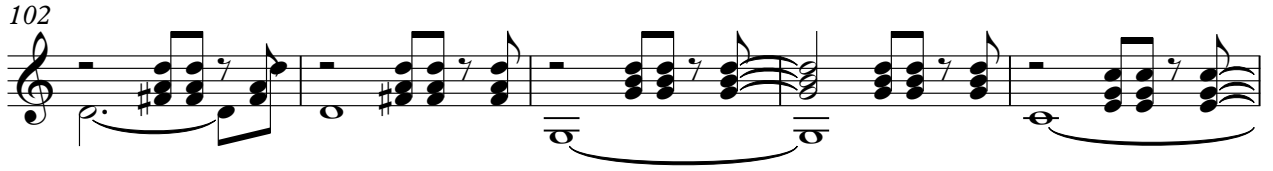

107

111

116

121

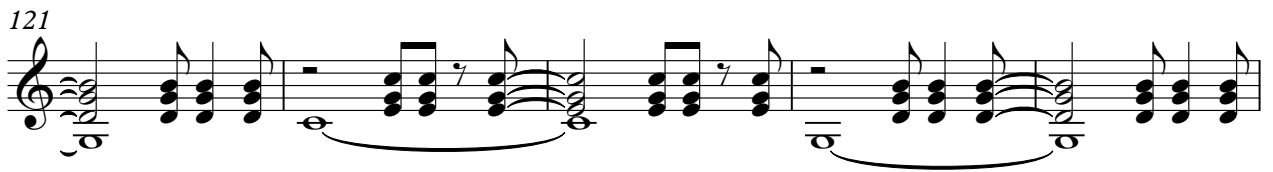

126

130

GUITAR-CLEAN

Little Texas - Amy's Back In town

♩ = 116,999886

5

9

14

18

23

28

33

38

42

V.S.

46

50

55

60

65

70

74

78

85

90

95

99

103

107

111

115

119

123

127

130

♩ = 116,999886

6 22

32

38 3

46

50 14

68

74 2

81 2

GUITAR-SOLO

Little Texas - Amy's Back In town

♩ = 116,999886

85

89

93

99

107

113

118

123

129

Little Texas - Amy's Back In town

AMELODY

♩ = 116,999886

8

3

12

16

3

20

24

28

32

3

35

3

39

3

42

V.S.

88

7

3

98

102

107

112

117

122

127

5

BASS

Little Texas - Amy's Back In town

♩ = 116,999886

V.S.

111

116

121

126

130

CHOIR-OOS

Little Texas - Amy's Back In town

♩ = 116,999886

78

84

40

128

FIDDLE

Little Texas - Amy's Back In town

♩ = 116,999886

6

11 **15**

33

41

48 **7**

61

70

78 **11**

91 **6**

100

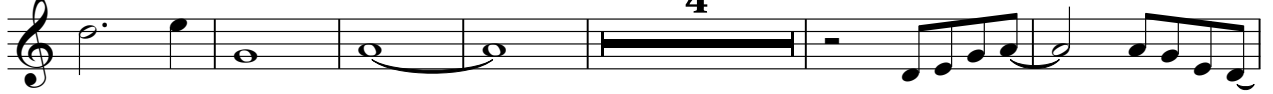

110

115

120

125

129

