

# Little Texas - Kick A Little

♩ = 132,000137

drums-all

GUITAR A.1

GUITAR D.1

GUITAR D.2

GUITAR E.1

BASS F.2

♩ = 132,000137

GUITAR STEEL

PIANO 1.

5

drums-all  
GUITAR A.1  
GUITAR D.1  
GUITAR D.2  
GUITAR E.1  
BASS F.2  
GUITAR STEEL  
PIANO 1.

7

drums-all  
GUITAR A.1  
GUITAR D.1  
GUITAR D.2  
GUITAR E.1  
BASS F.2  
GUITAR STEEL  
PIANO 1.

10

drums-all  
GUITAR A.1  
GUITAR D.1  
GUITAR E.1  
BASS F.2  
PIANO 1.

13

drums-all  
GUITAR A.1  
GUITAR D.1  
GUITAR D.2  
GUITAR E.1  
BASS F.2  
GUITAR STEEL  
PIANO 1.

15

drums-all  
GUITAR A.1  
GUITAR D.1  
GUITAR E.1  
BASS F.2  
GUITAR STEEL  
PIANO 1.

17

drums-all  
GUITAR A.1  
GUITAR D.1  
GUITAR E.1  
BASS F.2  
PIANO 1.

19

drums-all

GUITAR A.1

GUITAR D.1

GUITAR E.1

BASS F.2

PIANO 1.

22

drums-all

GUITAR A.1

GUITAR D.1

GUITAR D.2

GUITAR E.1

BASS F.2

GUITAR STEEL

PIANO 1.

24

drums-all

GUITAR A.1

GUITAR D.1

GUITAR D.2

GUITAR E.1

BASS F.2

GUITAR STEEL

PIANO 1.

26

drums-all

GUITAR A.1

GUITAR D.1

GUITAR E.1

BASS F.2

PIANO 1.

28

drums-all  
GUITAR A.1  
GUITAR D.1  
GUITAR E.1  
BASS F.2  
PIANO 1.

30

drums-all  
GUITAR A.1  
GUITAR D.1  
GUITAR D.2  
GUITAR E.1  
BASS F.2  
GUITAR STEEL  
PIANO 1.

32

drums-all  
GUITAR A.1  
GUITAR D.1  
GUITAR D.2  
GUITAR E.1  
BASS F.2  
GUITAR STEEL  
PIANO 1.

34

drums-all  
GUITAR A.1  
GUITAR D.1  
GUITAR D.2  
GUITAR E.1  
BASS F.2  
GUITAR STEEL  
PIANO 1.

36

drums-all

GUITAR A.1

GUITAR D.1

GUITAR D.2

GUITAR E.1

BASS F.2

GUITAR STEEL

PIANO 1.

38

drums-all

GUITAR A.1

GUITAR D.1

GUITAR D.2

GUITAR E.1

BASS F.2

GUITAR STEEL

PIANO 1.

41

drums-all  
GUITAR A.1  
GUITAR D.1  
GUITAR D.2  
GUITAR E.1  
BASS F.2  
GUITAR STEEL  
PIANO 1.

43

drums-all  
GUITAR A.1  
GUITAR D.1  
GUITAR D.2  
GUITAR E.1  
BASS F.2  
GUITAR STEEL  
PIANO 1.

45

drums-all  
GUITAR A.1  
GUITAR D.1  
GUITAR D.2  
GUITAR E.1  
BASS F.2  
GUITAR STEEL  
PIANO 1.

47

drums-all  
GUITAR A.1  
GUITAR D.1  
GUITAR E.1  
BASS F.2  
PIANO 1.

50

drums-all  
GUITAR A.1  
GUITAR D.1  
GUITAR D.2  
GUITAR E.1  
BASS F.2  
GUITAR STEEL  
PIANO 1.

52

drums-all  
GUITAR A.1  
GUITAR D.1  
GUITAR D.2  
GUITAR E.1  
BASS F.2  
GUITAR STEEL  
PIANO 1.

54

drums-all

GUITAR A.1

GUITAR D.1

GUITAR E.1

BASS F.2

PIANO 1.

56

drums-all

GUITAR A.1

GUITAR D.1

GUITAR E.1

BASS F.2

PIANO 1.

59

drums-all  
GUITAR A.1  
GUITAR D.1  
GUITAR D.2  
GUITAR E.1  
BASS F.2  
GUITAR STEEL  
PIANO 1.

61

drums-all  
GUITAR A.1  
GUITAR D.1  
GUITAR D.2  
GUITAR E.1  
BASS F.2  
GUITAR STEEL  
PIANO 1.

63

drums-all  
GUITAR A.1  
GUITAR D.1  
GUITAR E.1  
BASS F.2  
PIANO 1.

65

drums-all  
GUITAR A.1  
GUITAR D.1  
GUITAR E.1  
BASS F.2  
PIANO 1.

67

drums-all

GUITAR A.1

GUITAR D.1

GUITAR D.2

GUITAR E.1

BASS F.2

GUITAR STEEL

PIANO 1.

69

drums-all

GUITAR A.1

GUITAR D.1

GUITAR D.2

GUITAR E.1

BASS F.2

GUITAR STEEL

PIANO 1.

71

drums-all  
GUITAR A.1  
GUITAR D.1  
GUITAR D.2  
GUITAR E.1  
BASS F.2  
GUITAR STEEL  
PIANO 1.

73

drums-all  
GUITAR A.1  
GUITAR D.1  
GUITAR D.2  
GUITAR E.1  
BASS F.2  
GUITAR STEEL  
PIANO 1.

75

drums-all

GUITAR A.1

GUITAR D.1

GUITAR D.2

GUITAR E.1

BASS F.2

GUITAR STEEL

PIANO 1.

78

drums-all

GUITAR A.1

GUITAR D.1

GUITAR D.2

GUITAR E.1

BASS F.2

GUITAR STEEL

PIANO 1.

80

drums-all

GUITAR A.1

GUITAR D.1

GUITAR D.2

GUITAR E.1

BASS F.2

GUITAR STEEL

PIANO 1.

82

drums-all

GUITAR A.1

GUITAR D.1

GUITAR D.2

GUITAR E.1

BASS F.2

GUITAR STEEL

PIANO 1.

84

86

88

drums-all

GUITAR A.1

GUITAR D.1

GUITAR D.2

GUITAR E.1

BASS F.2

GUITAR STEEL

PIANO 1.

90

drums-all

GUITAR A.1

GUITAR D.1

GUITAR D.2

GUITAR E.1

BASS F.2

GUITAR STEEL

PIANO 1.

92

drums-all  
GUITAR A.1  
GUITAR D.1  
GUITAR D.2  
GUITAR E.1  
BASS F.2  
GUITAR STEEL  
PIANO 1.

94

drums-all  
GUITAR A.1  
GUITAR D.1  
GUITAR E.1  
BASS F.2  
PIANO 1.

96

drums-all  
GUITAR A.1  
GUITAR D.1  
GUITAR E.1  
BASS F.2  
PIANO 1.

98

drums-all  
GUITAR A.1  
GUITAR D.1  
GUITAR E.1  
BASS F.2  
PIANO 1.

100

drums-all

GUITAR A.1

GUITAR D.1

GUITAR D.2

GUITAR E.1

BASS F.2

GUITAR STEEL

PIANO 1.

102

drums-all

GUITAR A.1

GUITAR D.1

GUITAR D.2

GUITAR E.1

BASS F.2

GUITAR STEEL

PIANO 1.

104

drums-all  
GUITAR A.1  
GUITAR D.1  
GUITAR E.1  
BASS F.2  
PIANO 1.

106

drums-all  
GUITAR A.1  
GUITAR D.1  
GUITAR D.2  
GUITAR E.1  
BASS F.2  
GUITAR STEEL  
PIANO 1.

109

112

114

drums-all  
GUITAR A.1  
GUITAR D.1  
GUITAR E.1  
BASS F.2  
PIANO 1.

116

drums-all  
GUITAR A.1  
GUITAR D.1  
GUITAR D.2  
GUITAR E.1  
BASS F.2  
GUITAR STEEL  
PIANO 1.

118

drums-all  
GUITAR A.1  
GUITAR D.1  
GUITAR D.2  
GUITAR E.1  
BASS F.2  
GUITAR STEEL  
PIANO 1.

121

drums-all  
GUITAR A.1  
GUITAR D.1  
GUITAR D.2  
GUITAR E.1  
BASS F.2  
GUITAR STEEL  
PIANO 1.

123

drums-all

GUITAR A.1

GUITAR D.1

GUITAR D.2

GUITAR E.1

BASS F.2

GUITAR STEEL

PIANO 1.

125

drums-all

GUITAR A.1

GUITAR D.1

GUITAR D.2

GUITAR E.1

BASS F.2

GUITAR STEEL

PIANO 1.

# Little Texas - Kick A Little

drums-all

♩ = 132,000137

V.S.

44

48

52

56

60

65

70

75

79

83

86

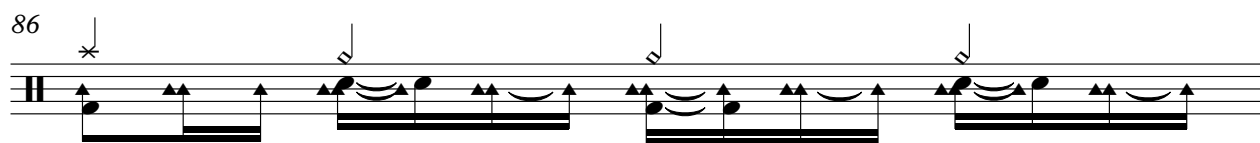

87

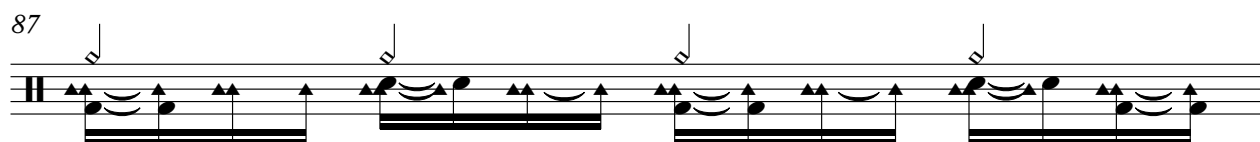

88

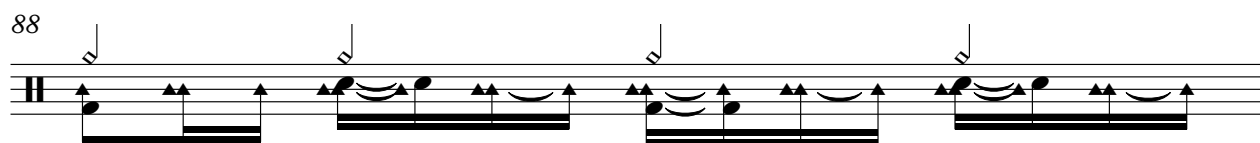

89

90

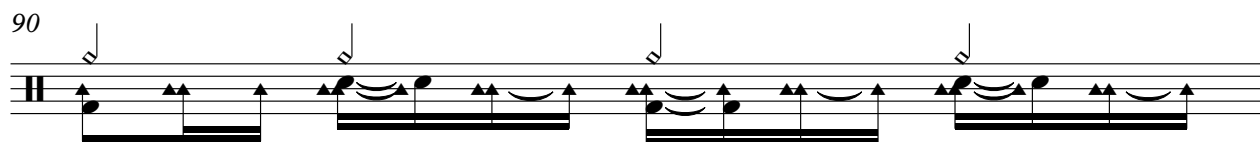

91

92

95

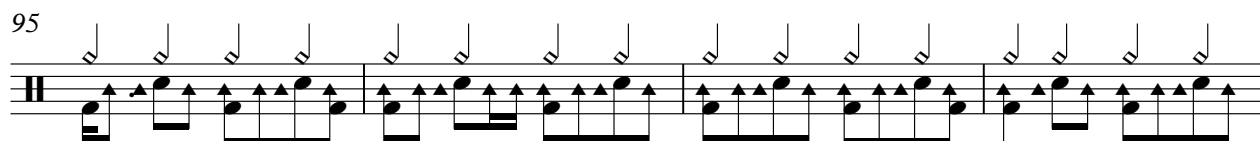

99

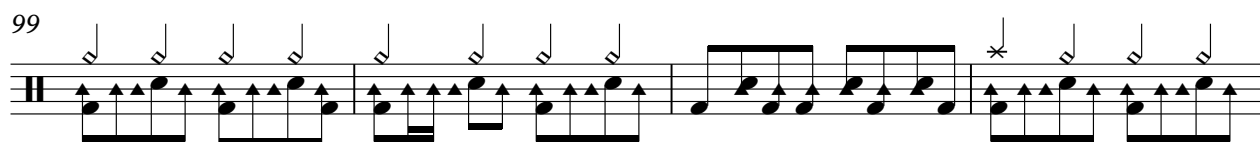

103

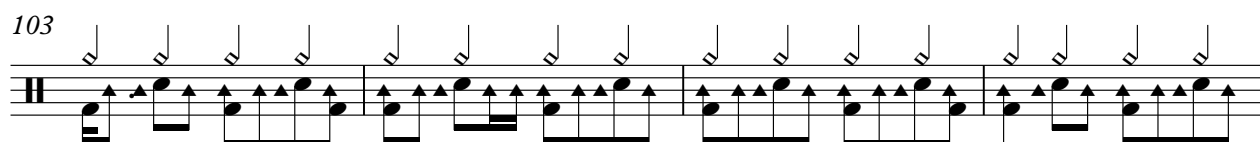

V.S.

107

111

115

119

123

127

130

GUITAR A.1

Little Texas - Kick A Little

♩ = 132,000137

2

6

8

10

12

15

17

19

22

24

V.S.

48

51

54

56

59

61

63

65

67

69

71

73

75

79

81

83

85

87

89

92

94

96

98

100

102

104

106

108

111

113

115

118

121

123

125

127

129

# Little Texas - Kick A Little

## GUITAR D.1

$\text{♩} = 132,000137$

2

7

11

14

17

20

23

31

36

41

45

49

52

56

59

65

74

79

82

85

89

92

98

107

116

121

126

♩ = 132,000137

8

17

31

40

47

60

70

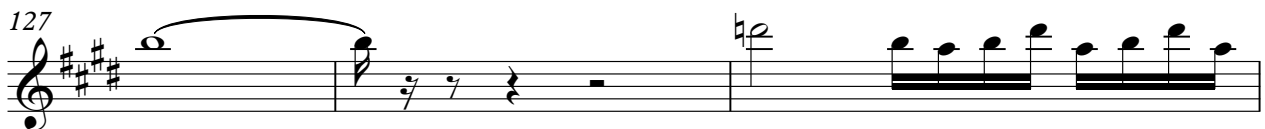
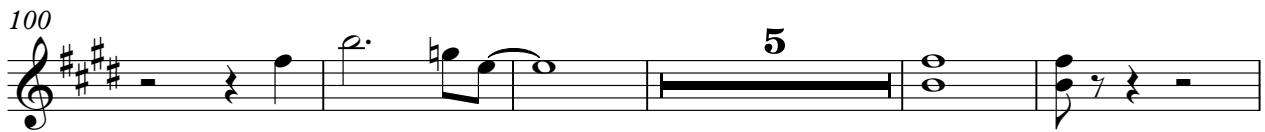

Little Texas - Kick A Little

GUITAR E.1

♩ = 132,000137

2

7

11

14

17

20

23

31

36

41

45

49

52

56

59

65

74

79

82

85

89

92

98

107

116

121

126

129

BASS F.2

Little Texas - Kick A Little

♩ = 132,000137

2

7

11

15

19

23

27

31

35

38

41

45

49

53

57

61

65

69

73

78

82

86

90

94

98

102

106

111

115

119

123

127

GUITAR STEEL

Little Texas - Kick A Little

♩ = 132,000137

8

17

31

39

46

59

67

GUITAR STEEL

72

79

84

90

101

117

122

126

# Little Texas - Kick A Little

PIANO 1.

$\text{♩} = 132,000137$

2

6

9

12

15

18

21

24

26

28

V.S.

PIANO 1.

30

32

34

36

39

43

46

49

52

55

58

61

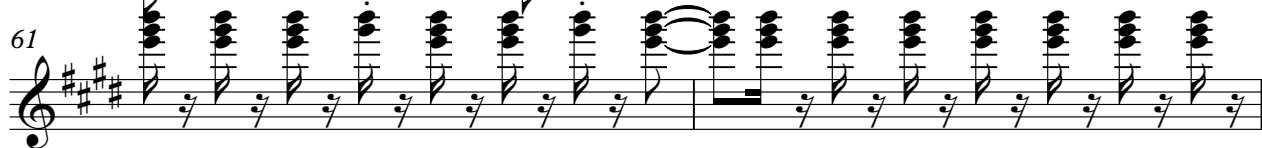

63

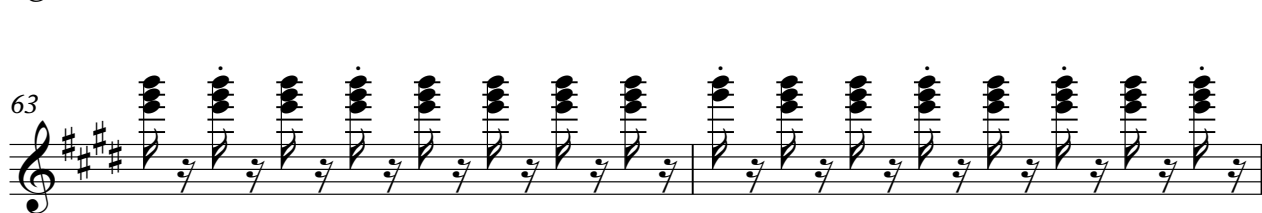

65

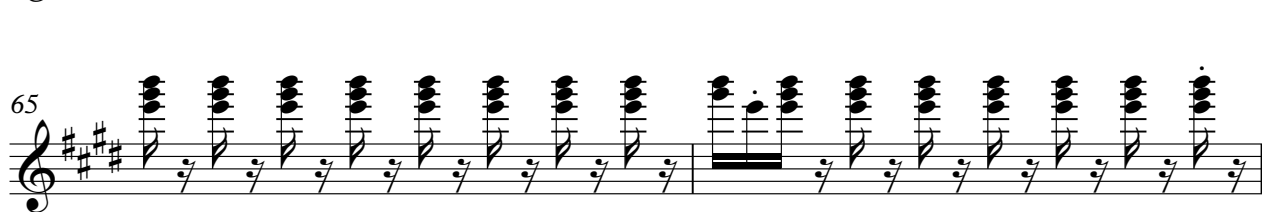

67

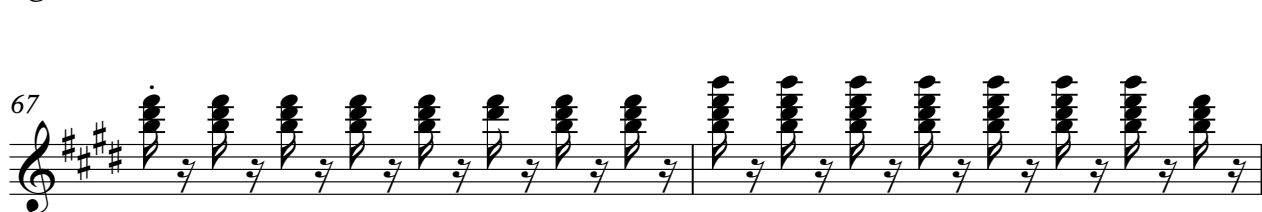

69

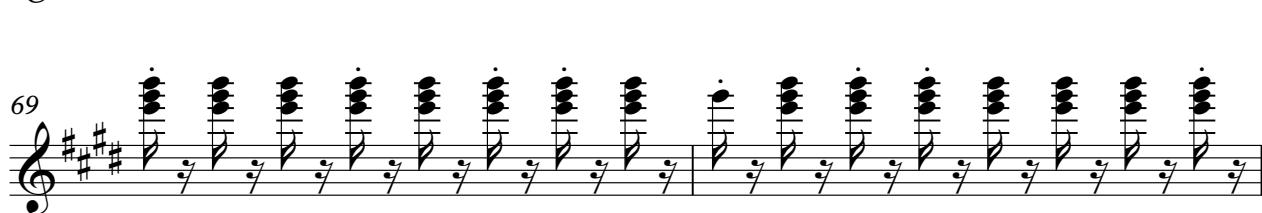

71

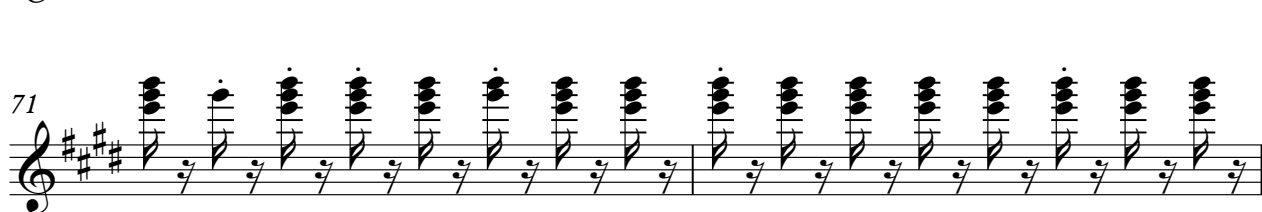

73

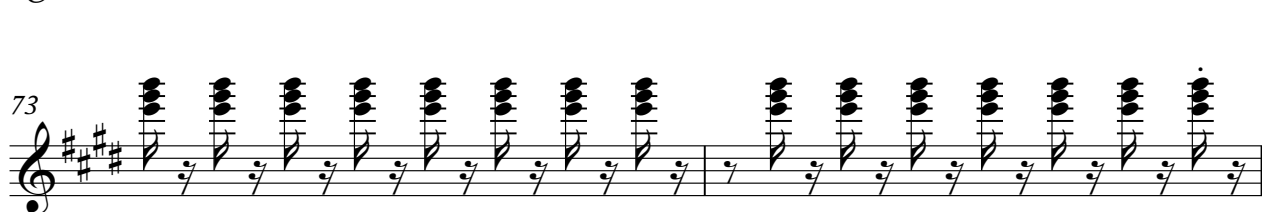

75

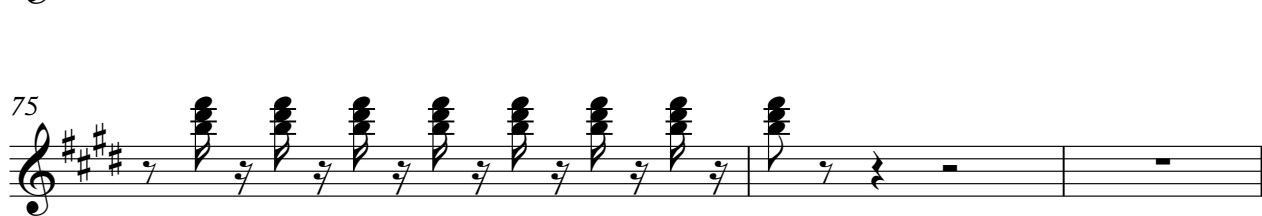

PIANO 1.

105

107

111

113

115

117

119

121

123

125

V.S.

127

129
