

Little Texas - My Love

♩ = 92,000130

snare 1 38

crash 2 57

hh clsd 42

kick 1 36

PIANO

GUITAR A.1

D	7	7	7	6	6	6
A	0	0	0	7	7	7
G	6	6	6	6	6	6
D	2	2	2	6	6	6
B						
A						
D						

GUITAR D.1

GUITAR D.2

GUITAR E.1

BASS F.1

AMELODY

♩ = 92,000130

VOCAL OOHS

4

snare 1 38

hh clsd 42

kick 1 36

PIANO

T	7	7	7	9	7	7	6
A	9	9	9	9	8	8	2
B	0	0	0	2	0	0	2

GUITAR A.1

GUITAR D.2

GUITAR E.1

BASS F.1

AMELODY

6

snare 1 38

crash 2 57

hh clsd 42

kick 1 36

PIANO

GUITAR A.1

T	7	7	7	6	6	6
A	9	9	9	7	7	7
B	2	2	2	4	4	4

GUITAR E.1

BASS F.1

8

snare 1 38

crash 2 57

hh clsd 42

kick 1 36

tom low 2 41

tom high 2 48

PIANO

GUITAR A.1

GUITAR E.1

BASS F.1

AMELODY

10

hh clsd 42

kick 1 36

side stick 37

PIANO

GUITAR A.1

GUITAR E.1

BASS F.1

AMELODY

12

hh clsd 42

kick 1 36

side stick 37

PIANO

T	4	4
A	6	6
B	0	0

GUITAR A.1

GUITAR D.2

GUITAR E.1

BASS F.1

AMELODY

14

crash 2 57

hh clsd 42

kick 1 36

side stick 37

PIANO

GUITAR A.1

GUITAR D.2

GUITAR E.1

BASS F.1

AMELODY

T	7	6
A	9	7
B	2	6
	0	4

16

snare 1 38

crash 2 57

hh clsd 42

kick 1 36

side stick 37

PIANO

GUITAR A.1

GUITAR E.1

BASS F.1

AMELODY

Detailed description of the musical score: The score is for measures 16-18. The drum set consists of five parts: snare 1 (38), crash 2 (57), hi-hat closed (42), kick 1 (36), and side stick (37). The piano part is in G major and 8/8 time, featuring a complex melodic line with a long note in measure 17. The guitar part includes a tab for guitar A.1 and a melodic line for guitar E.1. The bass part is in F major, providing a steady accompaniment. The melody is in G major, starting with a half note in measure 16 and continuing with a series of eighth notes in measure 18.

19

snare 1 38

hh clsd 42

kick 1 36

PIANO

GUITAR A.1

GUITAR E.1

BASS F.1

AMELODY

Instrument	Measure 1	Measure 2
snare 1	Rest	Rest
hh clsd	Continuous eighth notes	Continuous eighth notes
kick 1	Quarter note, Quarter note, Quarter note	Quarter note, Quarter note, Quarter note
PIANO	Chord, Bass line	Chord, Bass line
GUITAR A.1	Tab: 6 2, 2	Tab: 7 9, 7 0
GUITAR E.1	Chord	Chord
BASS F.1	Chord, Bass line	Chord, Bass line
AMELODY	Melodic line	Melodic line

21

snare 1 38

hh clsd 42

kick 1 36

tom low 2 41

PIANO

GUITAR A.1

GUITAR E.1

BASS F.1

AMELODY

T	6	6	6	6	7	7	7
A	2	7	2	2	6	7	6
B	2	4	2	2	2	7	7
					0		

23

snare 1 38

hh clsd 42

kick 1 36

PIANO

GUITAR A.1

GUITAR E.1

BASS F.1

AMELODY

25

snare 1 38

hh clsd 42

kick 1 36

PIANO

GUITAR A.1

T	6	6	6	7	7	7
A	2	7	7	6	7	7
B	2	4	4	2	6	7
				0		

GUITAR E.1

BASS F.1

AMELODY

VOCAL OOHS

27

snare 1 38

hh clsd 42

kick 1 36

PIANO

GUITAR A.1

T	6	6	6	4	7	7
A	7	7	7	6	9	9
B	6	6	6	0	7	7
	4	6	6		0	0

GUITAR E.1

BASS F.1

AMELODY

29

snare 1 38

hh clsd 42

kick 1 36

PIANO

GUITAR A.1

GUITAR E.1

BASS F.1

AMELODY

31

snare 1 38

crash 2 57

hh clsd 42

kick 1 36

tom low 2 41

PIANO

GUITAR A.1

GUITAR E.1

BASS F.1

AMELODY

33

snare 1 38

hh clsd 42

kick 1 36

PIANO

T	6	6	6	7	7	7
A	7	7	7	0	0	0
B	6	6	6	7	7	7
B	4	4	4	0	0	0

GUITAR A.1

GUITAR E.1

BASS F.1

35

snare 1 38

crash 2 57

hh clsd 42

kick 1 36

side stick 37

tom high 2 48

PIANO

GUITAR A.1

GUITAR E.1

BASS F.1

AMELODY

37

hh clsd 42

kick 1 36

side stick 37

PIANO

GUITAR A.1

GUITAR E.1

BASS F.1

AMELODY

T	6	4
A	7	6
B	6	0
	4	

39

crash 2 57

hh clsd 42

kick 1 36

side stick 37

PIANO

GUITAR A.1

T	4	7
A	6	6
B	0	2
		0

GUITAR E.1

BASS F.1

AMELODY

41

snare 1 38

hh clsd 42

kick 1 36

side stick 37

PIANO

GUITAR A.1

GUITAR E.1

BASS F.1

AMELODY

String	Measure 41	Measure 42	Measure 43
T	6	4	4
A	7	6	6
B	6	0	0
B	4		

44

snare 1 38

crash 2 57

hh clsd 42

kick 1 36

PIANO

GUITAR A.1

GUITAR E.1

BASS F.1

AMELODY

47

snare 1 38

crash 2 57

hh clsd 42

kick 1 36

splash cymb 55

tom low 2 41

PIANO

GUITAR A.1

GUITAR E.1

BASS F.1

AMELODY

49

snare 1 38

hh clsd 42

kick 1 36

splash cymb 55

PIANO

GUITAR A.1

T	6	6	6	7	7	7
A	7	7	7	8	8	8
B	6	6	6	7	7	7
	4	6	6	0	0	0

GUITAR E.1

BASS F.1

AMELODY

51

snare 1 38

hh clsd 42

kick 1 36

splash cymb 55

PIANO

GUITAR A.1

GUITAR E.1

BASS F.1

AMELODY

VOCAL OOHS

53

snare 1 38

hh clsd 42

kick 1 36

splash cymb 55

PIANO

T	6	6	6	4	7	7
A	7	7	7	6	9	9
B	6	6	6	0	7	7
B	4	6	6	0	0	0

GUITAR A.1

GUITAR E.1

BASS F.1

AMELODY

55

snare 1 38

hh clsd 42

kick 1 36

splash cymb 55

PIANO

GUITAR A.1

GUITAR E.1

BASS F.1

AMELODY

snare 1 38

crash 2 57

hh clsd 42

kick 1 36

PIANO

T	6	6	6	7	7	7
A	7	7	7	8	8	8
B	4	4	4	6	6	6
	2	2	2	2	2	2
	2	2	2	0		

GUITAR A.1

GUITAR D.1

GUITAR E.1

BASS F.1

AMELODY

59

snare 1 38

hh clsd 42

kick 1 36

PIANO

T	6	6	6	4	7	7	0
A	7	7	7	0	0	0	0
B	6	6	6	0	0	0	0
B	4						0

GUITAR A.1

GUITAR D.1

GUITAR E.1

BASS F.1

61

snare 1 38

crash 2 57

hh clsd 42

kick 1 36

PIANO

GUITAR A.1

T	7	0	0	0	6	7	7	7
A	0	0	0	0	4	6	6	6
B	5	0	0	0	2	0		

GUITAR D.1

GUITAR D.2

GUITAR E.1

BASS F.1

63

snare 1 38

hh clsd 42

kick 1 36

PIANO

T	6	6	6	7	4	4
A	7	7	7	9	8	8
B	6	6	6	0	0	0
	4	4	4			

GUITAR A.1

GUITAR D.1

GUITAR D.2

GUITAR E.1

BASS F.1

65

snare 1 38

crash 2 57

hh clsd 42

kick 1 36

tom low 1 43

tom low 2 41

PIANO

GUITAR A.1

GUITAR D.1

GUITAR D.2

GUITAR E.1

BASS F.1

AMELODY

68

snare 1 38

hh clsd 42

kick 1 36

tom low 2 41

PIANO

GUITAR A.1

GUITAR E.1

BASS F.1

AMELODY

7	6	6	6	6
9	2	7	2	2
7	2	4	2	2
0				

70

snare 1 38

crash 2 57

hh clsd 42

kick 1 36

splash cymb 55

PIANO

GUITAR A.1

GUITAR E.1

BASS F.1

AMELODY

72

snare 1 38

hh clsd 42

kick 1 36

splash cymb 55

PIANO

GUITAR A.1

T	9	9	9	8	8	8
A	12	12	12	8	9	9
B	2	2	2	4	6	6

GUITAR E.1

BASS F.1

AMELODY

74

snare 1 38

hh clsd 42

kick 1 36

splash cymb 55

PIANO

GUITAR A.1

GUITAR E.1

BASS F.1

AMELODY

VOCAL OOHS

76

snare 1 38

hh clsd 42

kick 1 36

splash cymb 55

PIANO

GUITAR A.1

T	6	9	9	11	11	11
A	2	9	9	10	10	10
B	2	2	2	3	11	11
				4		

GUITAR E.1

BASS F.1

AMELODY

78

snare 1 38

hh clsd 42

kick 1 36

splash cymb 55

PIANO

GUITAR A.1

T	6	6	6	6	8	8	8
A	2	2	2	2	9	9	9
B	2	2	2	2	6	6	6
					4	4	4

GUITAR E.1

BASS F.1

AMELODY

80

snare 1 38

crash 2 57

hh clsd 42

kick 1 36

splash cymb 55

PIANO

GUITAR A.1

GUITAR E.1

BASS F.1

AMELODY

VOCAL OOHS

82

snare 1 38

hh clsd 42

kick 1 36

splash cymb 55

PIANO

T	9	6	6	8	8	8	8
A	9	7	7	8	8	8	9
B	2	4	4	4	4	4	4

GUITAR A.1

GUITAR E.1

BASS F.1

AMELODY

VOCAL OOHS

84

snare 1 38

crash 2 57

hh clsd 42

kick 1 36

splash cymb 55

PIANO

GUITAR A.1

GUITAR E.1

BASS F.1

AMELODY

VOCAL OOHS

86

snare 1 38

hh clsd 42

kick 1 36

splash cymb 55

PIANO

T	9	6	6	8	8	8	8
A	9	7	7	8	8	8	9
B	2	4	4	4	4	4	4

GUITAR A.1

GUITAR E.1

BASS F.1

AMELODY

VOCAL OOHS

88

snare 1 38

crash 2 57

hh clsd 42

kick 1 36

splash cymb 55

PIANO

GUITAR A.1

T	9	9	9	8	8	8
A	8	8	8	8	8	8
B	4	4	4	1	8	8
	2	2	2			

GUITAR E.1

BASS F.1

AMELODY

VOCAL OOHS

90

snare 1 38

hh clsd 42

kick 1 36

splash cymb 55

PIANO

GUITAR A.1

T	9	6	6	8	8	8	8
A	9	7	7	8	8	8	9
B	2	4	4	4	4	4	4

GUITAR E.1

BASS F.1

VOCAL OOHS

Detailed description of the musical score: The score is for tracks 90 and 91. It features a drum kit with snare, hi-hat, kick, and splash cymb. The piano part is written in treble and bass clefs with a key signature of two sharps (F# and C#). The guitar A.1 part includes a tab with fret numbers: 9, 6, 6, 8, 8, 8, 8 for the top string; 9, 7, 7, 8, 8, 8, 9 for the middle strings; and 2, 4, 4, 4, 4, 4, 4 for the bottom string. The guitar E.1 part has a melodic line with a sharp sign and a circled '7'. The bass part has a melodic line with a sharp sign and a circled '7'. The vocal part is marked with 'OOHS' and a circled '8'.

92

snare 1 38

crash 2 57

hh clsd 42

kick 1 36

splash cymb 55

PIANO

GUITAR A.1

GUITAR E.1

BASS F.1

snare 1 38	Snare hit, quarter note, quarter note	Snare hit, quarter note, quarter note
crash 2 57	Crash hit	Crash hit
hh clsd 42	Hi-hat closed pattern (x's)	Hi-hat closed pattern (x's)
kick 1 36	Quarter note, quarter note, quarter note	Quarter note, quarter note, quarter note
splash cymb 55	Splash hit	Splash hit
PIANO	Complex chords and arpeggios	Complex chords and arpeggios
GUITAR A.1	Tab: 9 8 4 2 9 8 4 2 9 8 4 2	Tab: 8 9 8 8 8 9 8 8 8 9 8 8
GUITAR E.1	Melodic line with chords	Melodic line with chords
BASS F.1	Melodic line	Melodic line

94

snare 1 38

hh clsd 42

kick 1 36

splash cymb 55

tom low 1 43

tom low 2 41

tom mid 1 47

tom mid 2 45

PIANO

GUITAR A.1

GUITAR E.1

BASS F.1

96

crash 2 57

hh clsd 42

kick 1 36

PIANO

GUITAR A.1

GUITAR E.1

BASS F.1

♩ = 92,000130

4/4

7

19

26

33

45

52

58

64

2

snare 1 38

70

76

82

88

92

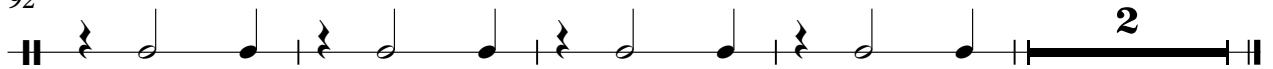

Little Texas - My Love

♩ = 92,000130

4/4

3 2 4

15

3 12 2

36

3 3 3 3

49

9 3 3

67

3 9 3

85

3 3 3

Little Texas - My Love

♩ = 92,000130

5

9

13

17

21

25

29

33

37

V.S.

2

hh clsd 42

41

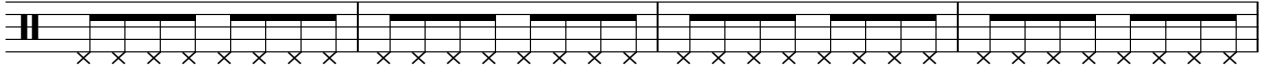

45

49

53

57

61

65

69

73

77

81

85

89

93

Little Texas - My Love

kick 1 36

♩ = 92,000130

6

11

17

23

28

34

40

46

51

V.S.

56

61

66

71

76

81

86

91

94

splash cymb 55

Little Texas - My Love

♩ = 92,000130

47

52

13

70

76

83

90

94

2

tom low 1 43

Little Texas - My Love

♩ = 92,000130

64

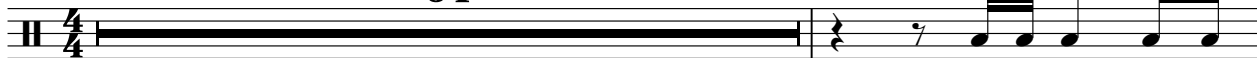

66

29

2

tom low 2 41

Little Texas - My Love

♩ = 92,000130

8 11

22 9 15

48 17 3

70 25 2

♩ = 92,000130

9

15

19

38

42

55

tom high 2 48

Little Texas - My Love

♩ = 92,000130

8 **25**

35 **62**

tom mid 1 47

Little Texas - My Love

♩ = 92,000130

94

2

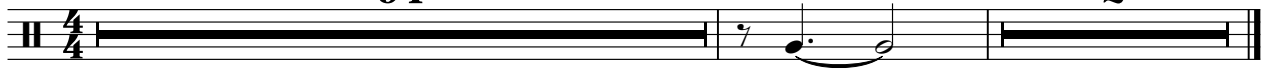

tom mid 2 45

Little Texas - My Love

♩ = 92,000130

94

2

PIANO

Little Texas - My Love

♩ = 92,000130

5

8

12

16

20

V.S.

23

26

29

32

35

39

43

47

50

53

56

59

62

65

69

72

75

78

81

84

87

90

93

95

Little Texas - My Love

GUITAR A.1

♩ = 92,000130

D	7	7	7	6	6	6	7	7	7	9	7	7	6	7	7	7
T	0	0	0	7	7	7	0	0	0	2	0	0	2	0	0	0
A	6	6	6	6	6	6	7	7	7	9	7	7	6	6	6	6
B	2	2	2	6	6	6	0	0	0	2	0	0	2	2	2	2
D														0		

7

T	6	6	6	7	7	7	6	6	7	7	7	6	4	4
A	7	7	7	0	0	0	2	7	0	0	0	7	6	6
B	6	6	6	7	7	7	4	7	7	6	6	0	0	
D	4	4	4	0	0	0	2	0	0	2	4	0	0	

14

T	7	6	4	4	9	6	7	6	6	6	6
A	0	7	0	0	0	2	0	2	7	2	2
B	0	6	0	0	9	2	7	2	4	2	2
D		4			2		0				

22

T	7	7	7	6	6	6	7	7	7	6	6	6	7	7	7
A	0	6	6	6	6	6	0	0	0	2	7	7	0	6	6
B	0	7	7	6	6	6	0	0	0	2	4	4	2	7	7
D				4									0		

27

T	6	6	6	4	7	7	9	9	9	4	4	4	4	6		
A	7	7	7	0	0	0	9	9	9	0	0	0	0	2		
B	6	6	6	0	7	7	8	8	8	0	0	0	0	2	2	2
D	4	6	6		0		6	9	9					2		

32

T	7	7	7	6	6	6	7	7	7	6	6	7	7	7	6	4
A	0	0	0	7	7	7	0	0	0	2	7	0	0	0	7	0
B	2	2	2	6	6	6	0	0	0	2	4	0	0	2	6	0
D				4	4	4								0		

39

T	4	7	6	4	4	9	6	7
A	0	0	7	0	0	2	2	0
B	0	6	6	0	0	9	2	7
D		0	4			2		0

47

T	6	6	6	6	7	7	7	6	6	6	7	7	7	6	6	6
A	2	7	2	2	0	7	7	7	7	7	0	0	0	2	7	7
B	2	4	2	2	2	7	7	6	6	6	0	0	0	2	4	4
D					0		4									

52

T	7	7	7	6	6	6	4	7	7	9	9	9	4	4	4	4
A	0	6	6	6	6	6	0	7	7	9	9	9	0	0	0	0
B	0	7	7	6	6	6	0	0	0	8	8	8	0	0	0	0
D				4						4	9	9				

57

T	6	6	6	7	7	7	6	6	6	4	7	7	7	6	
A	7	7	7	0	0	0	7	7	7	0	0	0	0	0	
B	4	4	4	6	6	6	6	6	6	0	7	7	0	4	
D	2	2	2	2	2	2	6	6	6	0	0	0	0	2	
D				0			4					0	5		

V.S.

2
62

GUITAR A.1

T	7	7	7	6	6	6	7	4	4	4	9	6	7
A	6	7	7	7	7	7	0	0	0	0	2	2	0
B	2	6	6	6	6	6	0	0	0	0	2	2	0
	0			4		4					2		

69

T	6	6	6	6	9	9	9	8	8	8	9	9	9	8	8	8
A	2	7	2	2	2	9	9	9	9	9	2	2	2	0	9	9
B	2	4	2	2	4	9	9	1	8	8	2	2	2	4	6	6
					2											

74

T	9	9	9	8	8	8	6	9	9	11	11	11	6	6	6	6
A	8	8	8	8	9	9	2	2	2	11	11	11	2	2	2	2
B	4	9	9	1	8	8	2	2	2	3	11	11	2	2	2	2
	2									4						

79

T	8	8	8	9	9	9	8	8	8	9	6	6	8	8	8	8
A	6	6	6	8	8	8	8	8	8	9	7	7	0	0	0	9
B	4	4	4	4	4	4	1	8	8	2	4	4	4	4	4	4
	4	4	4	2	2	2										

84

T	9	9	9	8	8	8	9	6	6	8	8	8	8	9	9	9
A	8	8	8	8	8	8	2	7	7	0	0	0	9	2	2	2
B	4	4	4	1	8	8	2	4	4	4	4	4	4	4	4	4
	2	2	2											2	2	2

89

T	8	8	8	9	6	6	8	8	8	8	9	9	9	9	9	9
A	8	8	8	9	7	7	0	0	0	9	2	2	2	2	2	2
B	1	8	8	2	4	4	4	4	4	4	4	4	4	4	4	4
											2	2	2			

93

T	8	8	8	9	6	6	8	8	8	8	9	9	9	9	9	9
A	8	8	8	9	7	7	0	0	0	9	2	2	2	2	2	2
B	1	8	8	2	4	4	4	4	4	4	4	4	4	4	4	4
											6	6	6			

♩ = 92,000130

56

61

64

31

Little Texas - My Love

GUITAR E.1

♩ = 92,000130

V.S.

52

57

62

67

72

76

81

85

89

93

54

59

65

71

76

81

86

91

94

Little Texas - My Love

AMELODY

♩ = 92,000130

4 4

11

15

19

22

26

30 2

35

39

44

48

52

56

66

70

74

78

AMELODY

83

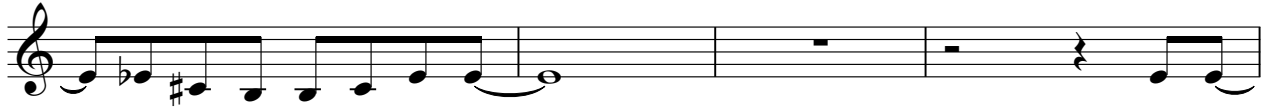

87

VOCAL OOHS

Little Texas - My Love

♩ = 92,000130

25 25

53

21 5

83

8

88

7