

Lorrie Morgan - Be By My side

♩ = 83,999969

hh clsd 42

PIANO

GUITAR-MUTES

GUITAR-ACOU.

GUITAR-CLEAN

GUITAR-CLEAN

AMELODY

BASS

STEEL PBD=2

STEEL PBD=2

FIDDLE

♩ = 83,999969

6

hh clsd 42

PIANO

GUITAR-ACOU.
T 0 0 0 4 0 0 2 4 0 1 2 2 2 1 0 4 4 0
A 4 0 2 2 0 2 6 4 4 4 4 4 4
B 2 0 2 2 0 2 6 4 4 4 4 4 4

GUITAR-CLEAN

AMELODY

BASS

STEEL PBD=2

FIDDLE

11

hh clsd 42

PIANO

GUITAR-ACOU.
T 0 0 2 2 1 0 2 0 2 0 2 0
A 0 4 4 2 1 2 1 0 2 2 2 2
B 0 0 0 0 2 0 2 2

AMELODY

BASS

STEEL PBD=2

15

hh clsd 42

kick 1 36

ride 1 51

side stick 37

PIANO

GUITAR-ACOU.

GUITAR-CLEAN

AMELODY

The AMELODY part is written in treble clef with a key signature of three sharps. It features a melodic line with eighth and sixteenth notes.

BASS

The BASS part is written in bass clef with a key signature of three sharps. It features a melodic line with eighth and sixteenth notes.

STEEL PBD=2

The STEEL PBD=2 part is written in treble clef with a key signature of three sharps. It features a melodic line with eighth notes.

20

snare 1 38

crash 1 49

hh clsd 42

kick 1 36

tom low 1 43

side stick 37

tom mid 2 45

PIANO

GUITAR-ACOU.

AMELODY

BASS

STEEL PBD=2

24

snare 1 38

hh clsd 42

kick 1 36

PIANO

GUITAR-ACOU.

AMELODY

BASS

STEEL PBD=2

STEEL PBD=2

The musical score is for a drum set and piano. The drum set parts are: snare 1 (38), hi-hat closed (42), and kick 1 (36). The piano part is written in treble and bass clefs. The guitar part is a tablature with strings T, A, and B. The melody and bass are written in treble and bass clefs respectively. Two steel pans are also indicated.

28

snare 1 38

crash 1 49

hh clsd 42

kick 1 36

tom low 1 43

tom low 2 41

tom mid 2 45

PIANO

GUITAR-ACOU.

AMELODY

BASS

STEEL PBD=2

32

snare 1 38

hh clsd 42

kick 1 36

PIANO

GUITAR-ACOU.

T	4	0	0	4	0	1	4	1	0	4	0	4	0	0	0
A		2				4	2	4	1	2	4	4	0	4	4
B	0					4					4			0	4

AMELODY

BASS

STEEL PBD=2

36

snare 1 38

hh clsd 42

kick 1 36

tom low 1 43

side stick 37

PIANO

GUITAR-MUTES

GUITAR-ACOU.

T		2	2	2	1		0	4	0		0		0	4	0
A		2	1	2	2	1		0	2		0	0	2	0	4
B							0	2		0	0	2	5	2	2

AMELODY

BASS

STEEL PBD=2

40

hh clsd 42

kick 1 36

side stick 37

PIANO

GUITAR-MUTES

GUITAR-ACOU.

GUITAR-CLEAN

AMELODY

BASS

STEEL PBD=2

Detailed description of the musical score: The score is for a 12-piece band. It begins at measure 40. The percussion section includes hh clsd (42), kick (1 36), and side stick (37). The piano part features a complex rhythmic pattern with many slurs and accents. The guitar parts include muted guitar, acoustic guitar (with fret numbers: T 0 2 4 0, A 2 2, B 0 2; T 1 2 2 2 1, A 4, B 6; T 0 4 4 0, A 4, B 4 4 4 4 4 4), clean guitar, melody, bass, and steel pbd (2). The melody and bass lines are relatively simple, while the piano and guitar parts are more intricate.

43

hh clsd 42

kick 1 36

side stick 37

PIANO

GUITAR-MUTES

GUITAR-ACOU.

GUITAR-CLEAN

AMELODY

BASS

46

hh clsd 42

kick 1 36

side stick 37

PIANO

GUITAR-MUTES

GUITAR-ACOU.

GUITAR-CLEAN

AMELODY

BASS

STEEL PBD=2

49

hh clsd 42

kick 1 36

side stick 37

PIANO

GUITAR-MUTES

GUITAR-ACOU.

AMELODY

BASS

STEEL PBD=2

52

hh clsd 42

kick 1 36

tom low 2 41

side stick 37

tom mid 2 45

PIANO

GUITAR-MUTES

GUITAR-ACOU.

AMELODY

BASS

STEEL PBD=2

The guitar acoustic part includes the following fret numbers:

T																			
A	1	2	2	2	1		0	4		0	0	0	0	0	0	0	0	0	0
B							0	2		4	4	4	4	4	4	4	4	4	4

55

snare 1 38

crash 1 49

hh clsd 42

kick 1 36

PIANO

GUITAR-ACOU.

AMELODY

BASS

STEEL PBD=2

STEEL PBD=2

59

snare 1 38

hh clsd 42

kick 1 36

tom low 1 43

tom low 2 41

tom high 2 48

tom mid 2 45

PIANO

GUITAR-ACOU.

T	0	0	0	0	2	2	2	1	0	4	0	0	0
A	4	4	2	2	1	2	2	1	0	2	2	4	4
B	0	0	0	0	0	0	0	0	2	0	2	2	4

AMELODY

BASS

STEEL PBD=2

63

snare 1 38

crash 1 49

hh clsd 42

kick 1 36

PIANO

GUITAR-ACOU.

AMELODY

BASS

STEEL PBD=2

STEEL PBD=2

67

snare 1 38

crash 1 49

hh clsd 42

hh open 46

kick 1 36

tom low 1 43

tom low 2 41

side stick 37

tom high 2 48

tom mid 1 47

tom mid 2 45

PIANO

GUITAR-ACOU.

T	0	0	0	2	2	2	1	0	4	0	0	0	0
A	0	4	4	2	1	2	2	1	0	2	2	4	0
B	0	4	4	2	1	2	2	1	0	2	2	4	0

AMELODY

BASS

STEEL PBD=2

72

hh clsd 42

hh open 46

kick 1 36

PIANO

GUITAR-ACOU.

GUITAR-CLEAN

AMELODY

BASS

STEEL PBD=2

FIDDLE

76 ~~XXXXXXXXXXXXXXXXXXXXXXXXXXXX~~ ~~XXXXXXXXXXXXXXXXXXXXXXXXXXXX~~ 000008

crash 1 49 

hh clsd 42 

PIANO 

GUITAR-ACOU. 

GUITAR-CLEAN 

BASS 

STEEL PBD=2 

FIDDLE ~~XXXXXXXXXXXXXXXXXXXXXXXXXXXX~~ ~~XXXXXXXXXXXXXXXXXXXXXXXXXXXX~~ 000008 

♩ = 83,999969

21

27

35

17

58

66

7

3

crash 1 49

Lorrie Morgan - Be By My side

♩ = 83,999969

22 7 23

6/8

56

7 7

71

5 3

♩ = 83,999969

6/8

7

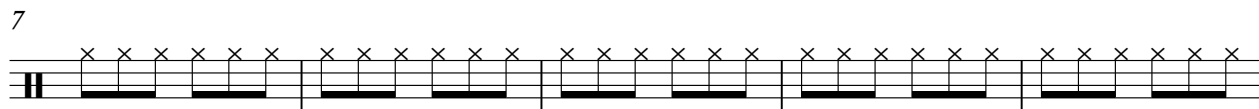

12

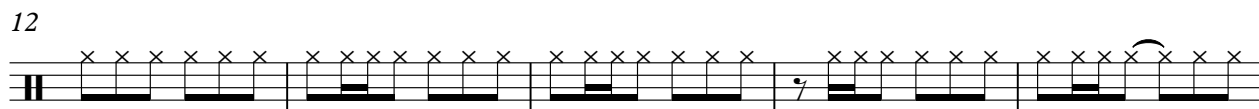

17

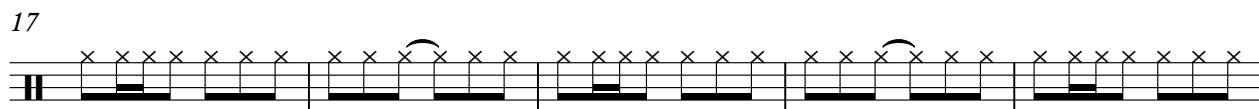

22

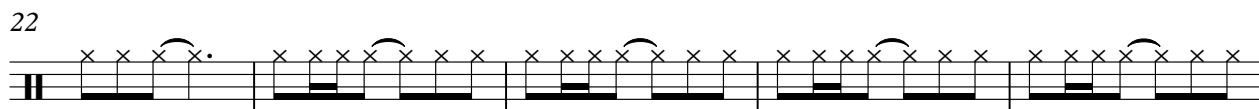

27

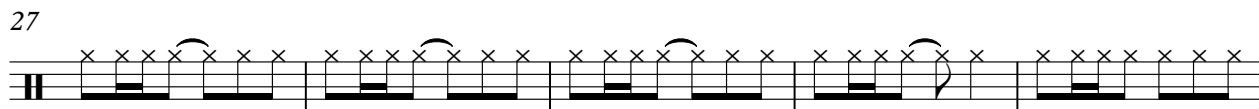

32

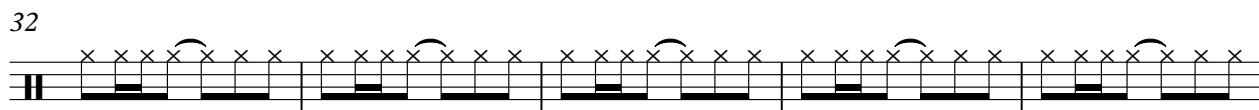

37

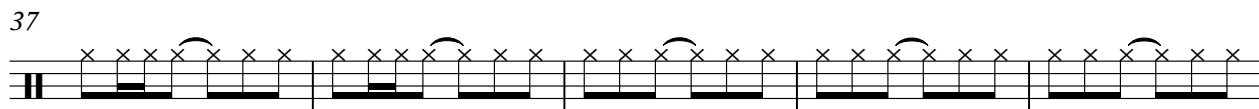

42

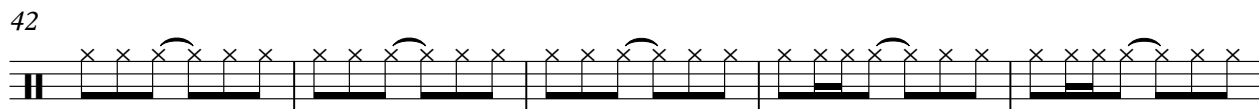

47

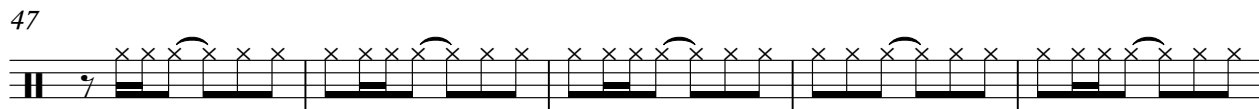

2

hh clsd 42

52

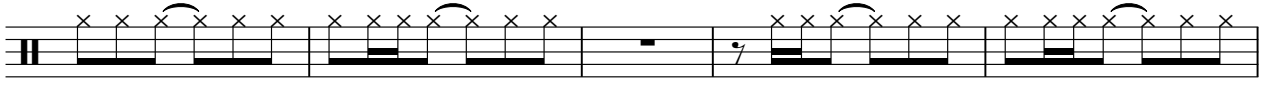

57

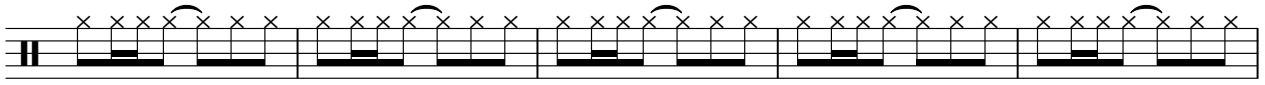

62

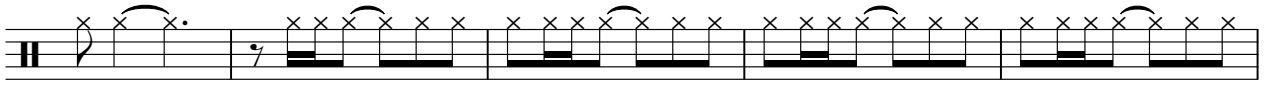

67

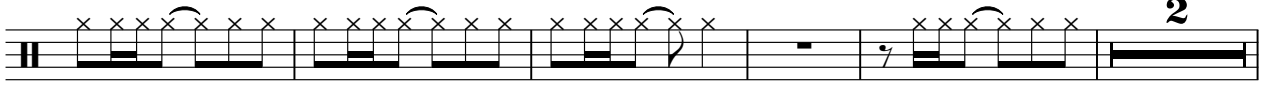

74

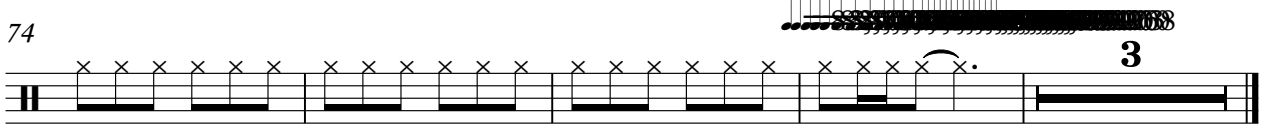

hh open 46

Lorrie Morgan - Be By My side

♩ = 83,999969

68 **2**

72

4 **3**

kick 1 36

Lorrie Morgan - Be By My side

♩ = 83,999969

14

22

30

38

48

57

65

71

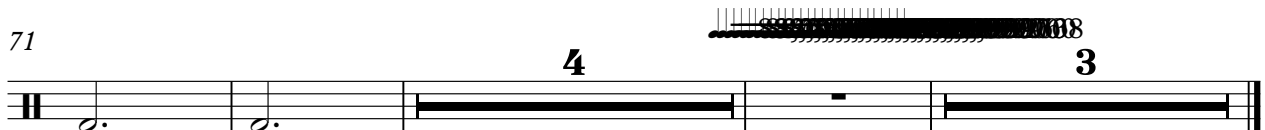

♩ = 83,999969

14 **61** **3**

6/8

♩ = 83,999969

21 7 7 7

38

23 7 7 7

70

6 3 3 3

♩ = 83,999969

29 23

55

7 7

70

6 3 3

♩ = 83,999969

6 15

22

17

45

45

53

17 5 3

tom high 2 48

Lorrie Morgan - Be By My side

♩ = 83,999969

61 7

70

6 3

tom mid 1 47

Lorrie Morgan - Be By My side

♩ = 83,999969

69 **6** **3**

♩ = 83,999969

21 7

31

23 7

63

7 6 3

PIANO

Lorrie Morgan - Be By My side

♩ = 83,999969

7

11

15

20

24

V.S.

28

32

36

41

45

50

54

58

62

66

71

76

GUITAR-MUTES

Lorrie Morgan - Be By My side

♩ = 83,999969

37

41

44

47

50

53

55

22

3

Lorrie Morgan - Be By My side

GUITAR-ACOU.

♩ = 83,999969

8

T A B

D A G D A D

0 4 0 0 2 0 0 4 0 0 0 0 4 0

0 2 2 4 4 0 2 2 4 0 2 2 0 2 2

13

T A B

0 2 4 0 1 2 2 1 0 4 4 0 0 0 2 2 1

0 2 6 4 4 4 4 4 4 0 0 0 0 2

18

T A B

0 2 0 2 0 2 0 0 4 0 2 4 0 4 0 1 2 2 1

0 2 2 2 2 0 2 2 0 0 2 2 6

23

T A B

0 4 4 0 0 0 1 2 2 1 0 4 0 0 0 4 0

4 4 4 0 4 2 0 2 4

28

T A B

0 4 0 2 4 0 4 0 1 2 2 1 0 4 4 0 0 0 0

0 2 0 0 0 0 0 0 6 4 0 0 0 0 0 0

33

T A B

0 2 2 1 2 2 1 0 4 0 0 0 0 4 0 2 4 0 0 4 0

2 2 0 2 4 4 4 0 4 0 2 0 2

38

T A B

0 4 0 4 0 0 0 1 2 2 1 0 4 0 0 4 0

4 4 4 4 4 4 2 1 2 2 1 0 2 0 0 0 2

43

T A B

0 0 0 4 0 0 2 4 0 1 2 2 1 0 4 4 0

4 5 2 0 2 2 0 2 6 4 4 4 4 4 4

48

T A B

0 0 2 2 1 0 2 0 2 0 0 2 0 0 4 0

0 0 0 0 2 0 2 2 2 2 2 0 2 2

53

T A B

2 4 0 4 0 1 2 2 1 0 4 4 0 0 0 1 2 2 1

0 2 6 4 0 4 4 2

V.S.

2
53

GUITAR-ACOU.

T	0 4	0 0 0 0 0 0	0 4 0	2 4 0 4 0	2 1 2 2 1
A	2	4 4 4 4 4 4	2 2	2 2	2 2 1
B	0	2	0		6

58

T	0 4 4 0	0 0 0 0	2 2 2 1	0 4 0	0 0
A	4	4 4	2 2	0 2 2	4 4 4 0 4
B	4	0 0 0 0 0 0	2	0	2

63

T	0 4 0 2	4 0 0 4 0	4 1 1	0 4 0 4 0	0 0 0
A	2	2	4 2 4 2	4 4	0 4 4
B	0	0	4 4	4	

68

T	2 1 2 2 1	0 4 0		0 0 0	2 2	2 2
A	2 1 2 2 1	0 2 2	0 2 2 4	0 4 0 0 0	1 1	1 1
B	2 1 2 2 1	0 2 2	0 2 2 4	0 4 0 0 0	2 2	2 2

74

T	0 4 0	0 2 0	0 4 0 0
A	2 2	2 4	0 2 2
B	0	2	0

77

T	0 2 0	0 0 0	0
A	4 4 4	6 6 6	6
B	2 2 2 2 2	0	0

♩ = 83,999969

7

66

75

~~68~~ 8

♩ = 83,999969

14 21

40

46

30 3

Lorrie Morgan - Be By My side

AMELODY

$\text{♩} = 83,999969$

4

11

18

24

30

36

43

49

55

61

V.S.

2

AMELODY

67

72

Lorrie Morgan - Be By My side

BASS

♩ = 83,999969

10

20

28

35

44

52

59

66

73

♩ = 83,999969

16

33

41

54

67

75

STEEL PBD=2

Lorrie Morgan - Be By My side

♩ = 83,999969

22 4

31

25 4

62

14 108 3

FIDDLE

Lorrie Morgan - Be By My side

♩ = 83,999969

7

67

76

83,999969