

Lorrie Morgan - Something in Red

♩ = 177,000031

Lorrie Morgan.

Midi File by David Hartley c/o Steel 'n' Lace Country.

Percussion

Synth Strings

Violoncello

Violoncello

Solo

6

Tnk. Bells

Syn. Str.

Vc.

Vc.

Solo

Copyright © 1998 by David Hartley
Copyright © 1998 by David Hartley

10
Tnk. Bells

Syn. Str.

Vc.

Vc.

Solo

17
Solo

21
Solo

25
Solo

29
Solo

32
Syn. Str.

Vc.

Solo

34

Tnk. Bells

Syn. Str.

Vc.

Vc.

Solo

39

Tnk. Bells

Syn. Str.

Vc.

Vc.

Solo

49

52

61

Perc. 

Hp. 

Syn. Str. 

Vc. 

Vc. 

Solo 

==

63

Fl. 

Perc. 

Hp. 

Syn. Str. 

Vc. 

Vc. 

Solo 

66

Fl.

Perc.

Hp.

Syn. Str.

Vc.

Vc.

Solo

69

Fl.

Perc.

Tnk. Bells

Hp.

Syn. Str.

Vc.

Vc.

Solo

73

Fl.

Tnk. Bells

Hp.

Syn. Str.

Vc.

Vc.

Solo

76

Fl.

Tnk. Bells

Hp.

Syn. Str.

Vc.

Vc.

Solo

Detailed description of the musical score: The score is divided into two systems, measures 73-75 and 76-78. The instruments are Flute (Fl.), Tnk. Bells, Harp (Hp.), Syn. Str., two Violoncellos (Vc.), and Solo. The key signature has one sharp (F#). In measure 73, the Flute plays a melodic line with a slur over the first two notes. The Tnk. Bells play a sustained note. The Harp has a triplet of eighth notes in the right hand. The Syn. Str. and Vc. parts have sustained chords. The Solo part features a complex rhythmic pattern with many sixteenth notes. A double bar line is present between measures 75 and 76. In measure 76, the Flute resumes its melodic line. The Tnk. Bells play a sustained note. The Harp has a triplet of eighth notes in the right hand. The Syn. Str. and Vc. parts have sustained chords. The Solo part continues with its complex rhythmic pattern.

79

83

Perc. 

Hp. 

Syn. Str. 

Vc. 

Vc. 

Solo 

||

Fl. 

Perc. 

Hp. 

Syn. Str. 

Vc. 

Vc. 

Solo 

92

Fl.

Perc.

Hp.

Syn. Str.

Vc.

Vc.

Solo

==

95

Fl.

Perc.

Hp.

Syn. Str.

Vc.

Vc.

Solo

97

Fl.

Perc.

Hp.

Syn. Str.

Vc.

Vc.

Solo

100

Fl.

Perc.

Hp.

Syn. Str.

Vc.

Vc.

Solo

15

3

104

Fl.

Perc.

Tnk. Bells

Hp.

Syn. Str.

Vc.

Vc.

Solo

108

Fl.

Tnk. Bells

Hp.

Syn. Str.

Vc.

Solo

111

Fl.

Tnk. Bells

Hp.

E. Bass

Syn. Str.

Vc.

Solo

116

Fl.

E. Bass

Solo

120

Fl.

E. Bass

Syn. Str.

Vc.

Solo

124

E. Bass

Syn. Str.

Vc.

Solo

128

132

135

145

148

150

152

155

Perc. Tnk. Bells Hp. E. Bass Syn. Str. Vc. Solo

158

Perc. Hp. E. Bass Syn. Str. Vc. Solo

160

Perc.

Hp.

E. Bass

Syn. Str.

Vc.

Solo

163

Perc.

Hp.

E. Bass

Syn. Str.

Vc.

Solo

165

Fl.

Perc.

Hp.

E. Bass

Syn. Str.

Vc.

Solo

169

Fl.

Perc.

Tnk. Bells

Hp.

E. Bass

Syn. Str.

Vc.

Solo

||

172

Fl.

Perc.

Tnk. Bells

E. Bass

Syn. Str.

Vc.

Solo

176

Fl.

Perc.

Tnk. Bells

E. Bass

Syn. Str.

Vc.

Solo

180

Fl.

Perc.

Tnk. Bells

Hp.

E. Bass

Syn. Str.

Vc.

Solo

182

Tnk. Bells

Hp.

E. Bass

Syn. Str.

Vc.

Solo

184

186

189

Fl.

Tnk. Bells

E. Bass

Syn. Str.

Vc.

Solo

Flute

Lorrie Morgan - Something in Red

♩ = 177,000031

64

71

79

95

105

113

120

171

177

187

Copyright © 1998 by David Hartley
Copyright © 1998 by David Hartley

141

149

155

161

167

172

177

Tinkle Bells

Lorrie Morgan - Something in Red

♩ = 177,000031

7 3 26

37

45 24

75 26

106 3

112 27

144

150

155 3 12

169 4

Copyright © 1998 by David Hartley
Copyright © 1998 by David Hartley

2

Tinkle Bells

177

185

189

Lorrie Morgan - Something in Red

Harp

♩ = 177,000031

44

48

52

56

60

64

Copyright © 1998 by David Hartley
Copyright © 1998 by David Hartley

V.S.

70

74

78

84

89

92

97

103

108

111

44

44

Harp

157

163

170

180

2

Electric Bass

188

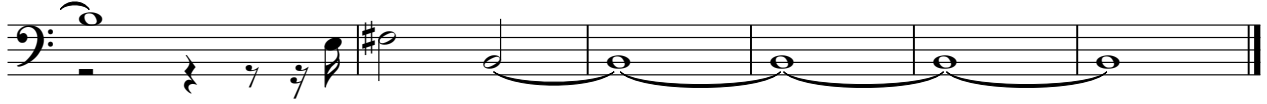

Synth Strings

Lorrie Morgan - Something in Red

♩ = 177,000031

2

7

22

34

43

49

55

61

68

75

83

Copyright © 1998 by David Hartley
Copyright © 1998 by David Hartley

V.S.

Synth Strings

88

95

101

110

126

140

148

155

160

164

Synth Strings

171

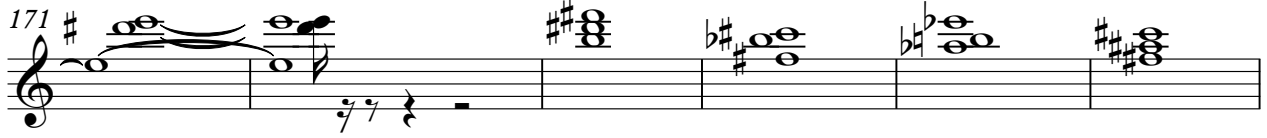

177

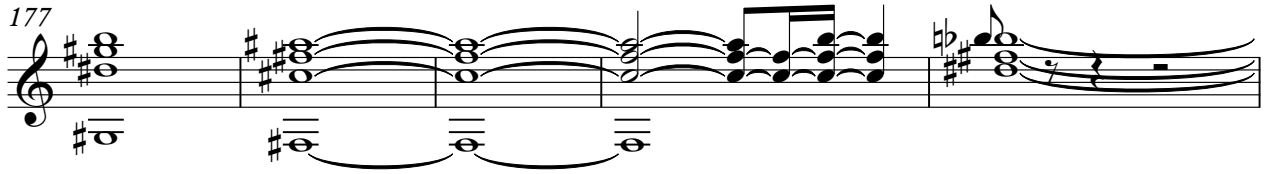

182

185

189

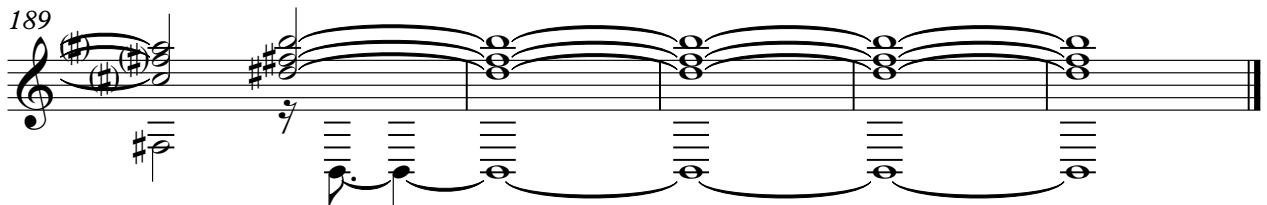

Violoncello

Lorrie Morgan - Something in Red

♩ = 177,000031

2

11 26

44

53

61

70

78

87

96

103 89

Copyright © 1998 by David Hartley
Copyright © 1998 by David Hartley

Lorrie Morgan - Something in Red

Violoncello

♩ = 177,000031

2

7

34

42

48

53

60

67

75

83

Copyright © 1998 by David Hartley
Copyright © 1998 by David Hartley

V.S.

2

Violoncello

89

95

101

108

124

136

144

151

157

162

9

5

3

169

Violoncello

3

175

181

184

188

Lorrie Morgan - Something in Red

Solo

♩ = 177,000031

7

11

17

21

25

29

32

34

39

Copyright © 1998 by David Hartley
Copyright © 1998 by David Hartley

V.S.

V.S.

