

Lorrie Morgan - Watch me

♩ = 155,000305  
SN

Percussion **4/4**

BD

HH

CRASH

HH OPEN

L TOM

RIDE

HTOM

MTOM

MELODY

Vibraphone

♩ = 155,000305  
RHYTHM GUITAR

Jazz Guitar

LEAD GUITAR

Electric Guitar

BASS

Acoustic Bass

PIANO

Solo

6

Perc.

Perc.

Vib.

J. Gtr.

E. Gtr.

A. Bass

Solo

12

Perc.

Perc.

Vib.

J. Gtr.

E. Gtr.

A. Bass

Solo

17

Perc. (Snare 1)  
Perc. (Snare 2)  
Vib.  
J. Gr.  
E. Gr.  
A. Bass  
Solo

22

Perc. (Snare 1)  
Perc. (Snare 2)  
Perc. (Snare 3)  
Perc. (Snare 4)  
Perc. (Snare 5)  
Tom-t.  
Vib.  
J. Gr.  
E. Gr.  
A. Bass  
Solo

26

Perc. Perc. Perc. Perc. Vib. J. Gtr. E. Gtr. A. Bass Solo

30

Perc. Perc. Perc. Vib. J. Gtr. E. Gtr. A. Bass Solo

34

Perc.

Perc.

Perc.

Perc.

Perc.

Vib.

J. Gtr.

E. Gtr.

A. Bass

Solo

38

Perc.

Perc.

Perc.

Perc.

Perc.

Vib.

J. Gtr.

E. Gtr.

A. Bass

Solo

44

49

54

Perc. Perc. Perc. Vib. J. Gr. E. Gr. A. Bass Solo

58

Perc. Perc. Perc. Perc. Perc. Perc. Tom-t. Tom-t. Vib. J. Gr. E. Gr. A. Bass Solo

61

65

68

71

76

Perc. Perc. Perc. Perc. Perc. Vib. J. Gtr. E. Gtr. A. Bass Solo

80

Perc. Perc. Perc. Vib. J. Gtr. A. Bass Solo

84

87

90

Perc. Perc. Perc. Perc. Tom-t. Tom-t. J. Gr. E. Gr. A. Bass Solo

This section of the score covers measures 90 to 93. It features a complex percussion arrangement with five staves. The first three staves are active, with the top staff playing a simple quarter-note pattern and the second and third staves playing eighth-note patterns. The fourth and fifth staves are mostly silent. The guitar section includes a J. Gr. staff with chords and eighth notes, an E. Gr. staff with a melodic line and triplets, an A. Bass staff with a bass line and triplets, and a Solo staff with a melodic line. A double bar line is present at the end of measure 93.

94

Perc. Perc. Perc. Perc. Vib. J. Gr. E. Gr. A. Bass Solo

This section of the score covers measures 94 to 97. It features a complex percussion arrangement with five staves. The first three staves are active, with the top staff playing a simple quarter-note pattern and the second and third staves playing eighth-note patterns. The fourth and fifth staves are mostly silent. A Vib. staff is introduced in measure 94. The guitar section includes a J. Gr. staff with chords and eighth notes, an E. Gr. staff with a melodic line and triplets, an A. Bass staff with a bass line and triplets, and a Solo staff with a melodic line.

98

104

108

Perc. Perc. Perc. Perc. Tom-t. Tom-t. Vib. J. Gtr. E. Gtr. A. Bass Solo

112

Perc. Perc. Perc. Perc. Perc. Vib. J. Gtr. E. Gtr. A. Bass Solo

120

Perc. Perc. Perc. Perc. Perc. Perc. Tom-t. Tom-t. Vib. J. Gr. E. Gr. A. Bass Solo

124

Perc. Perc. Perc. Vib. J. Gr. E. Gr. A. Bass Solo

Detailed description of the musical score: The score is divided into two systems, measures 120-123 and 124-127. The percussion section (Perc.) consists of six staves with various rhythmic patterns, including eighth and sixteenth notes, and rests. The vibraphone (Vib.) part features a melodic line with slurs and grace notes. The guitar parts include: J. Gr. (Jazz Guitar) with sixteenth-note runs and chords; E. Gr. (Electric Guitar) with chords and a triplet; A. Bass (Acoustic Bass) with a steady eighth-note bass line; and Solo (Soloist) with complex rhythmic patterns and triplets. Measure 124 is marked with a double bar line and a repeat sign. The key signature has one flat (B-flat), and the time signature is 4/4.

127

Perc.

Perc.

Perc.

Perc.

Tom-t.

Tom-t.

Vib.

J. Gr.

E. Gr.

A. Bass

Solo

130

133

Percussion

Lorrie Morgan - Watch me

SN  $\text{♩} = 155,000305$   
**24**

29

35 **3** **6**

45

51

57 **3** **3**

62

68 **3** **6** **3**

73 **3**

79

V.S.

Percussion

Lorrie Morgan - Watch me

BD ♩ = 155,000305

51

56

60

64

68

72

77

81

85

89

93

97

103

108

112

116

121

125

129

132

# Lorrie Morgan - Watch me

## Percussion

♩ = 155,000305

HH

Measures 1-6: HH. Notes with 'x' marks above them. Brackets under the first three notes and the next three notes are labeled '3'.

Measures 7-12: HH. Notes with 'x' marks above them.

Measures 13-18: HH. Notes with 'x' marks above them.

Measures 19-24: HH. Notes with 'x' marks above them.

Measures 42-47: HH. Notes with 'x' marks above them.

Measures 48-53: HH. Notes with 'x' marks above them.

V.S.

54

60

64

68

72

77

81

85

89

93

97

102

107

111

115

120

125

129

132

Percussion

Lorrie Morgan - Watch me

♩ = 155,000305  
CRASH

25

4 7 4

40

21 7 4

75

7 7

94

4

105

7 4

121

7 2

# Lorrie Morgan - Watch me

## Percussion

♩ = 155,000305  
HH OPEN

22 11

36 18

58 6 3

71 2

78 6 7 3

96

103 7 3

116 7

128 2

Percussion

Lorrie Morgan - Watch me

♩ = 155,000305  
LTOM

24 34

4/4

61 7 16 7

4/4

93 8 7

4/4

112 8 7

4/4

129 2

4/4

Percussion

Lorrie Morgan - Watch me

♩ = 155,000305  
RIDE

**58**

**15**

76

**58**

# Lorrie Morgan - Watch me

## Tom-toms

♩ = 155,000305  
HTOM

59 6

68 17 6

93 11 6 9

121 6 2

131

Lorrie Morgan - Watch me

Tom-toms

♩ = 155,000305  
MTOM

24 34

61 6 17 6

92 11 6

112 9 6

129 2

Vibraphone

Lorrie Morgan - Watch me

♩ = 155,000305  
MELODY **9**

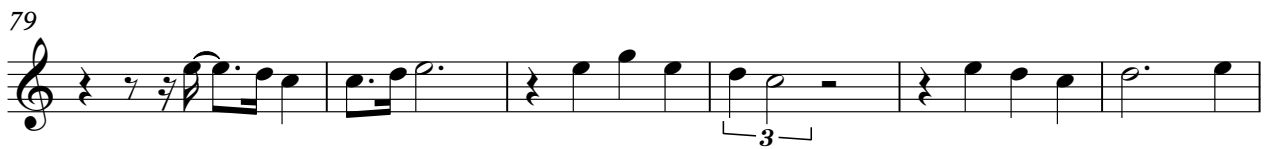
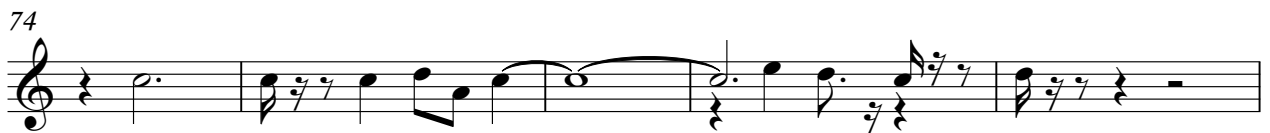
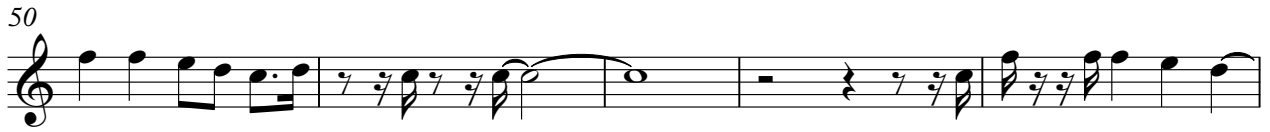

103

109

114

120

126

130

# Lorrie Morgan - Watch me

Jazz Guitar

♩ = 155,000305

RHYTHM GUITAR

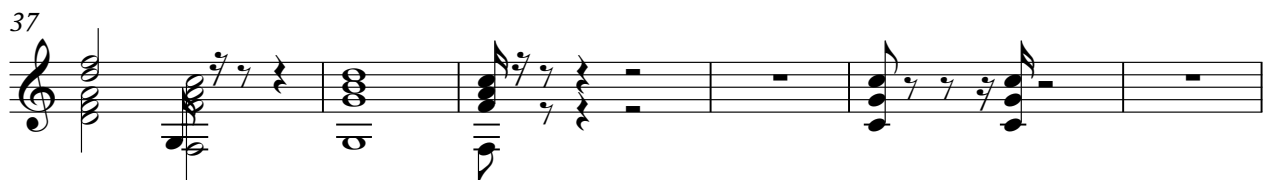
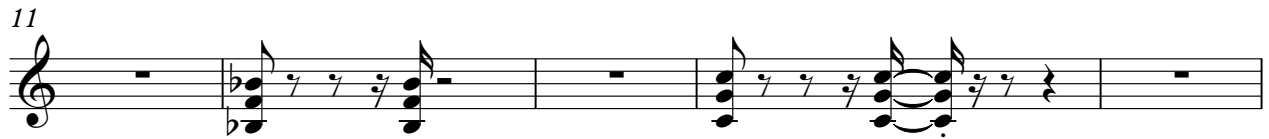

43

48

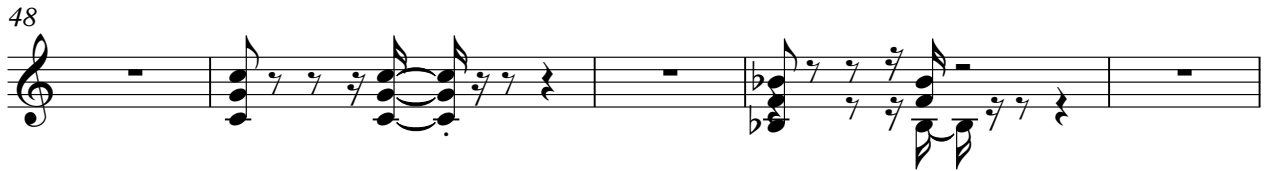

53

57

61

64

67

70

74

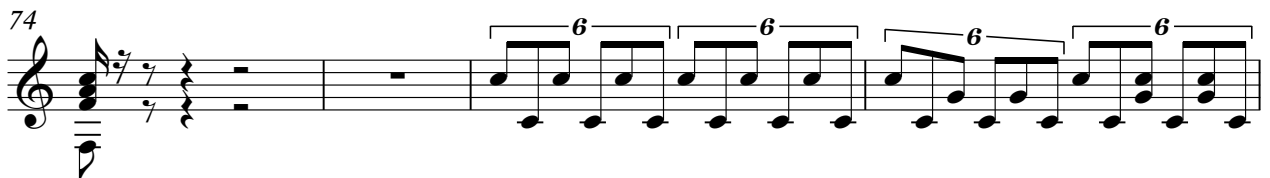

78

81

85

88

91

94

98

104

107

110

113

V.S.

117

122

125

128

131

133

Electric Guitar

Lorrie Morgan - Watch me

♩ = 155,000305  
LEAD GUITAR

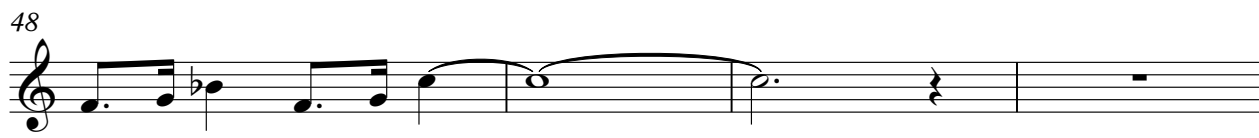
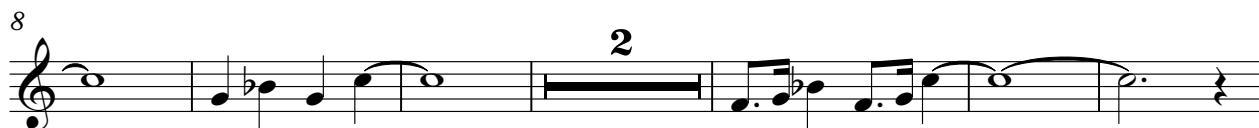

52

57

62

67

72

77

87

91

96

101

107

112

117

122

128

132

# Lorrie Morgan - Watch me

Acoustic Bass

♩ = 155,000305  
BASS

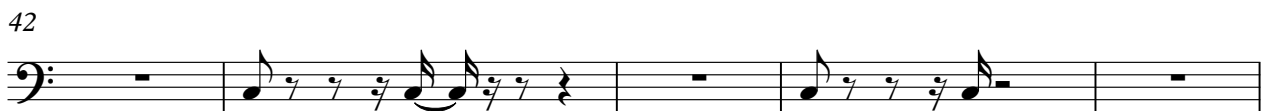
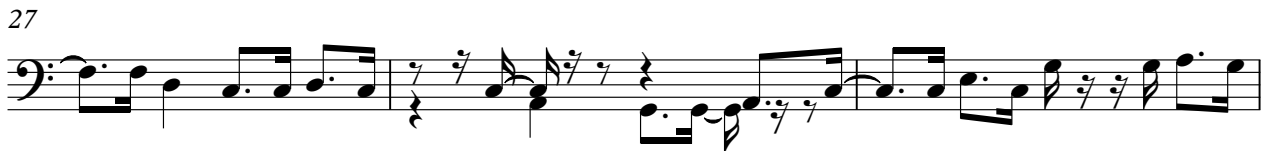
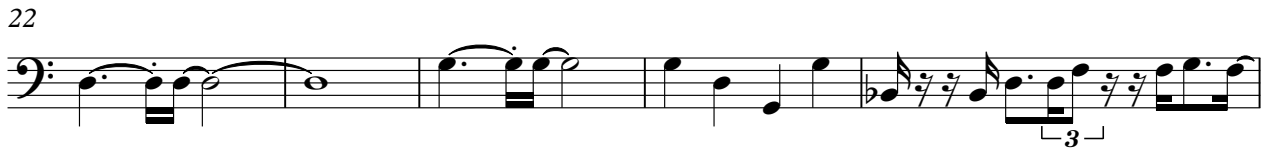
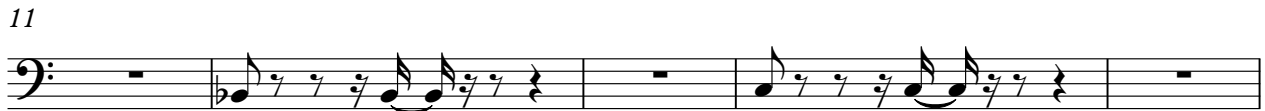
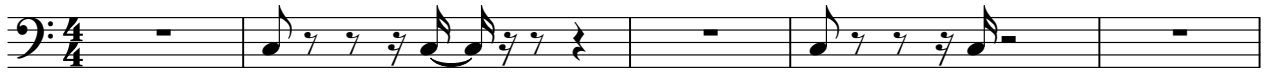

89

92

95

99

105

108

111

115

120

124

127

131

133

# Lorrie Morgan - Watch me

Solo

♩ = 155,000305  
PIANO

7

12

18

24

28

31

34

37

40

V.S.

115

118

122

125

128

131

133