

Lorrie Morgan - What Part of no

♩ = 130,000137

snare 1 38

crash 1 49

crash 2 57

hh clsd 42

hh open 46

kick 1 36

tom low 1 43

tom low 2 41

maracas

tom mid 2 45

GUITAR-ACOU.1

GUITAR-ACOU.1

GUITAR-CLEAN 1

GUITAR-CLEAN 2

BASS-ELEC.-1

GUITAR-ACOU.2

GUITAR MUTES

PIANO-ELEC.

PEDAL STEEL

♩ = 130,000137

FIDDLE

PIANO-Acoustic

6

hh clsd 42

hh open 46

kick 1 36

side stick 37

maracas

GUITAR-ACOU.1

GUITAR-ACOU.1

BASS-ELEC.-1

GUITAR-ACOU.2

GUITAR MUTES

PIANO-ELEC.

PEDAL STEEL

PIANO-Acoustic

10

hh clsd 42

hh open 46

kick 1 36

side stick 37

maracas

GUITAR-ACOU.1

GUITAR-ACOU.1

GUITAR-CLEAN 2

BASS-ELEC.-1

GUITAR-ACOU.2

GUITAR MUTES

PIANO-ELEC.

PEDAL STEEL

FIDDLE

PIANO-Acoustic

14

hh cisd 42

hh open 46

kick 1 36

side stick 37

maracas

GUITAR-ACOU.1

GUITAR-ACOU.1

GUITAR-CLEAN 2

BASS-ELEC.-1

GUITAR-ACOU.2

GUITAR MUTES

FIDDLE

PIANO-Acoustic

18

hh cisd 42

hh open 46

kick 1 36

side stick 37

maracas

GUITAR-ACOU.1

GUITAR-ACOU.1

T	0	0	0	0	1	0	1	1
A	3	3	3	3	1	3	0	0
E								

BASS-ELEC.-1

GUITAR-ACOU.2

GUITAR MUTES

PIANO-ELEC.

PEDAL STEEL

FIDDLE

22

26

snare 1 38

hh open 46

kick 1 36

maracas

GUITAR-ACOU.1

GUITAR-ACOU.1

BASS-ELEC.-1

GUITAR-ACOU.2

GUITAR MUTES

PIANO-ELEC.

PEDAL STEEL

FIDDLE

1 1 1 3 0 0 0 0 3 0

1 1 1 3 3 3 3 3 1 3

3 3 3 3 1 3

30

snare 1 38

crash 1 49

hh open 46

kick 1 36

snare 2 40

maracas

GUITAR-ACOU.1

GUITAR-ACOU.1

BASS-ELEC.-1

GUITAR-ACOU.2

GUITAR MUTES

PIANO-ELEC.

PEDAL STEEL

FIDDLE

33

snare 1 38

crash 1 49

crash 2 57

hh open 46

kick 1 36

tom low 2 41

maracas

tom mid 2 45

GUITAR-ACOU.1

GUITAR-ACOU.1

BASS-ELEC.-1

GUITAR-ACOU.2

GUITAR MUTES

PIANO-ELEC.

PEDAL STEEL

FIDDLE

PIANO-Acoustic

37

41

snare 1 38

hh clsd 42

hh open 46

kick 1 36

tom low 1 43

tom low 2 41

side stick 37

maracas

GUITAR-ACOU.1

GUITAR-ACOU.1

GUITAR-CLEAN 1

GUITAR-CLEAN 2

BASS-ELEC.-1

GUITAR-ACOU.2

GUITAR MUTES

PIANO-ELEC.

PEDAL STEEL

FIDDLE

PIANO-Acoustic

45

hh clsd 42

hh open 46

kick 1 36

side stick 37

maracas

GUITAR-ACOU.1

GUITAR-ACOU.1

T	0	0	0	0	0	0
A	3	3	3	3	3	1
B	3	3	3	3	3	3

BASS-ELEC.-1

GUITAR-ACOU.2

GUITAR MUTES

PIANO-ELEC.

PEDAL STEEL

FIDDLE

PIANO-Acoustic

48

hh clsd 42

hh open 46

kick 1 36

side stick 37

maracas

GUITAR-ACOU.1

T	0	0	3	0	1	1	1
A	3	1	1	3	0	0	0
B	3	3	4	3			

BASS-ELEC.-1

GUITAR-ACOU.2

GUITAR MUTES

PIANO-ELEC.

PEDAL STEEL

FIDDLE

PIANO-Acoustic

52

hh clsd 42

hh open 46

kick 1 36

side stick 37

maracas

GUITAR-ACOU.1

GUITAR-ACOU.1

GUITAR-CLEAN 1

GUITAR-CLEAN 2

BASS-ELEC.-1

GUITAR-ACOU.2

GUITAR MUTES

FIDDLE

PIANO-Acoustic

56

snare 1 38

crash 1 49

hh clsd 42

hh open 46

kick 1 36

tom low 1 43

tom low 2 41

side stick 37

maracas

shaker 82

tom high 2 48

tom mid 2 45

GUITAR-ACOU.1

GUITAR-ACOU.1

GUITAR-CLEAN 1

GUITAR-CLEAN 2

BASS-ELEC.-1

GUITAR-ACOU.2

GUITAR MUTES

PIANO-ELEC.

PEDAL STEEL

FIDDLE

PIANO-Acoustic

61

snare 1 38

crash 2 57

hh open 46

kick 1 36

maracas

shaker 82

GUITAR-ACOU.1

GUITAR-ACOU.1

BASS-ELEC.-1

GUITAR-ACOU.2

GUITAR MUTES

PIANO-ELEC.

PEDAL STEEL

FIDDLE

PIANO-Acoustic

64

snare 1 38

hh open 46

kick 1 36

snare 2 40

maracas

shaker 82

GUITAR-ACOU.1

GUITAR-ACOU.1

T	0	0	3	0
A	3	3	4	1
E	3	3	4	3

BASS-ELEC.-1

GUITAR-ACOU.2

GUITAR MUTES

PIANO-ELEC.

PEDAL STEEL

FIDDLE

PIANO-Acoustic

67

snare 1 38

crash 1 49

hh open 46

kick 1 36

maracas

shaker 82

GUITAR-ACOU.1

GUITAR-ACOU.1

BASS-ELEC.-1

GUITAR-ACOU.2

GUITAR MUTES

PIANO-ELEC.

PEDAL STEEL

FIDDLE

PIANO-Acoustic

70

snare 1 38
crash 1 49
crash 2 57
hh open 46
kick 1 36
tom low 2 41
maracas
shaker 82
tom mid 2 45

GUITAR-ACOU.1
GUITAR-ACOU.1
BASS-ELEC.-1
GUITAR-ACOU.2
GUITAR MUTES
PIANO-ELEC.
PEDAL STEEL
FIDDLE
PIANO-Acoustic

73

snare 1 38
crash 1 49
hh open 46
kick 1 36
tom low 1 43
maracas
shaker 82
tom mid 1 47
tom mid 2 45

GUITAR-ACOU.1
GUITAR-ACOU.1
BASS-ELEC.-1
GUITAR-ACOU.2
GUITAR MUTES
PIANO-ELEC.
PEDAL STEEL
FIDDLE
PIANO-Acoustic

76

snare 1 38

crash 1 49

crash 2 57

hh open 46

kick 1 36

tom low 2 41

maracas

shaker 82

tom high 2 48

tom mid 2 45

GUITAR-ACOU.1

GUITAR-ACOU.1

BASS-ELEC.-1

GUITAR-ACOU.2

GUITAR MUTES

PIANO-ELEC.

PEDAL STEEL

FIDDLE

PIANO-Acoustic

79

snare 1 38
crash 2 57
hh open 46
kick 1 36
tom low 1 43
tom low 2 41
maracas
shaker 82
tom high 2 48
tom mid 1 47
tom mid 2 45

GUITAR-ACOU.1
GUITAR-ACOU.1
GUITAR-CLEAN 1
GUITAR-CLEAN 2
BASS-ELEC.-1
GUITAR-ACOU.2
GUITAR MUTES
PIANO-ELEC.
PEDAL STEEL
FIDDLE
PIANO-Acoustic

83

snare 1 38

crash 2 57

hh open 46

kick 1 36

maracas

shaker 82

GUITAR-ACOU.1

GUITAR-ACOU.1

GUITAR-CLEAN 1

GUITAR-CLEAN 2

BASS-ELEC.-1

GUITAR-ACOU.2

GUITAR MUTES

PIANO-ELEC.

PEDAL STEEL

FIDDLE

PIANO-Acoustic

86

♩ = 130,000137

16

22

28

34

40

15

60

66

72

78

83

3

♩ = 130,000137

4/4

20 6

31

2 2

39

20 6 2

70

3 2

78

7 2

♩ = 130,000137

35

70

80

♩ = 130,000137

4

9

13

17

21

20

44

48

52

56

59

29

♩ = 130,000137

9

3

9

3

17

2

25

31

37

43

3

49

3

54

61

64

67

70

73

76

80

84

♩ = 130,000137

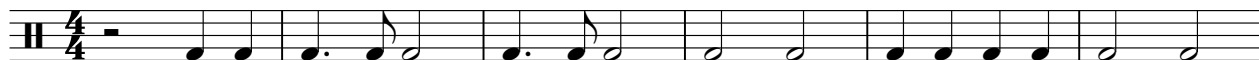

7

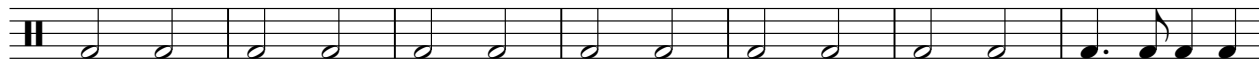

14

21

27

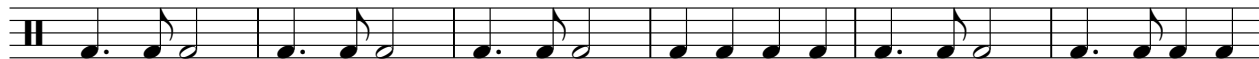

33

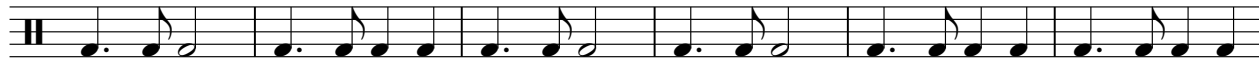

39

45

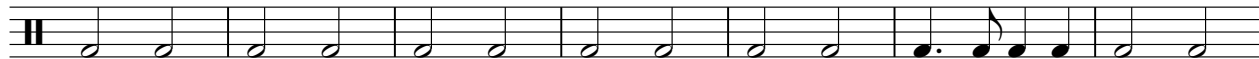

52

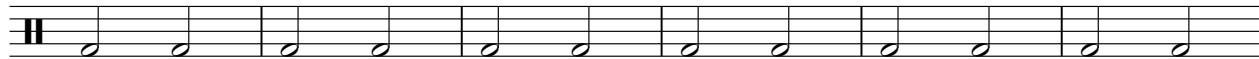

58

2

kick 1 36

64

70

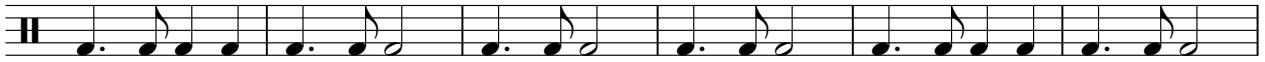

76

82

85

snare 2 40

Lorrie Morgan - What Part of no

♩ = 130,000137

29

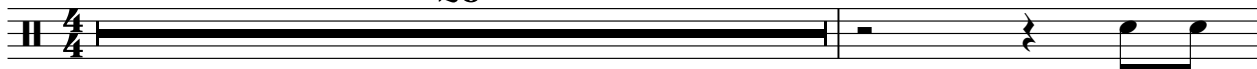

31

35

22

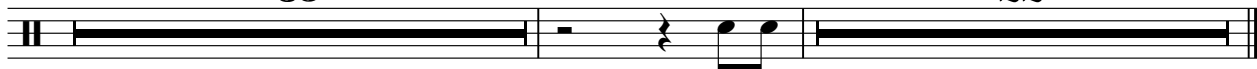

splash cymb 55

Lorrie Morgan - What Part of no

♩ = 130,000137

85

2

tom low 1 43

Lorrie Morgan - What Part of no

♩ = 130,000137

4 16 15

38 3 15

59 15 7

82 3 2

♩ = 130,000137

20

25

9 3 3

42

15

61

9 7

79

3 3 2

♩ = 130,000137

5

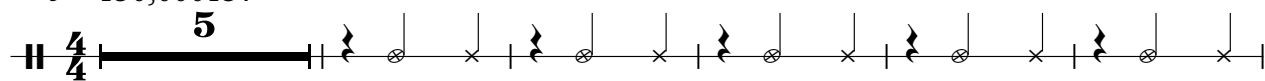

11

17

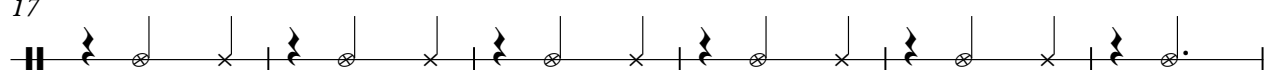

23

20

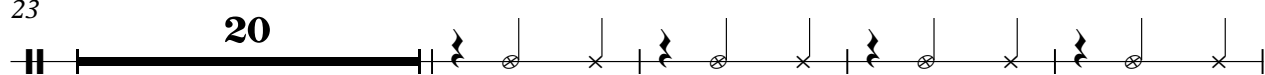

47

53

57

30

maracas

Lorrie Morgan - What Part of no

♩ = 130,000137

4/4 - | 7̣ | ♩ ♩ ♩ | 7̣ | ♩ ♩ ♩ | 7̣ | ♩ ♩ ♩ | 7̣ | ♩ ♩ ♩ |

6 | 7̣ | ♩ ♩ ♩ | 7̣ | ♩ ♩ ♩ | 7̣ | ♩ ♩ ♩ | 7̣ | ♩ ♩ ♩ | 7̣ | ♩ ♩ ♩ |

11 | 7̣ | ♩ ♩ ♩ | 7̣ | ♩ ♩ ♩ | 7̣ | ♩ ♩ ♩ | 7̣ | ♩ ♩ ♩ | 7̣ | ♩ ♩ ♩ |

16 | 7̣ | ♩ ♩ ♩ | 7̣ | ♩ ♩ ♩ | 7̣ | ♩ ♩ ♩ | 7̣ | ♩ ♩ ♩ | 7̣ | ♩ ♩ ♩ |

21 | 7̣ | ♩ ♩ ♩ | 7̣ | ♩ ♩ ♩ | **2** || ♩ ♩ ♩ ♩ ♩ ♩ | ♩ ♩ ♩ ♩ ♩ ♩ |

27 | ♩ ♩ ♩ ♩ ♩ ♩ | ♩ ♩ ♩ ♩ ♩ ♩ | ♩ ♩ ♩ ♩ ♩ ♩ | ♩ ♩ ♩ ♩ ♩ ♩ |

31 | ♩ ♩ ♩ ♩ ♩ ♩ | ♩ ♩ ♩ ♩ ♩ ♩ | ♩ ♩ ♩ ♩ ♩ ♩ | ♩ ♩ ♩ ♩ ♩ ♩ |

35 | ♩ ♩ ♩ ♩ ♩ ♩ | ♩ ♩ ♩ ♩ ♩ ♩ | ♩ ♩ ♩ ♩ ♩ ♩ | ♩ ♩ ♩ ♩ ♩ ♩ |

39 | ♩ ♩ ♩ ♩ ♩ ♩ | ♩ ♩ ♩ ♩ ♩ ♩ | ♩ ♩ ♩ ♩ ♩ ♩ | ♩ ♩ ♩ ♩ ♩ ♩ |

43 | 7̣ | ♩ ♩ ♩ | 7̣ | ♩ ♩ ♩ | 7̣ | ♩ ♩ ♩ | 7̣ | ♩ ♩ ♩ | 7̣ | ♩ ♩ ♩ |

V.S.

48

53

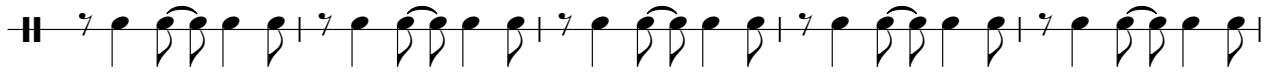

58

63

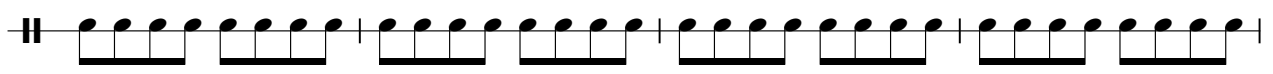

67

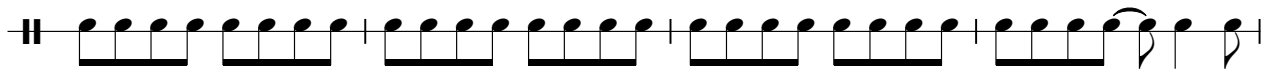

71

75

79

83

♩ = 130,000137

59

64

70

76

82

tom high 2 48

Lorrie Morgan - What Part of no

♩ = 130,000137

23 **35**

4/4

61 **17** **3**

4/4

82 **3** **2**

4/4

♩ = 130,000137

37 **35** **35** **35**

75

7 **3** **2**

♩ = 130,000137

♩ = 130,000137

5

9

12

15

18

20

25

29

33

37

41

45

48

51

54

57

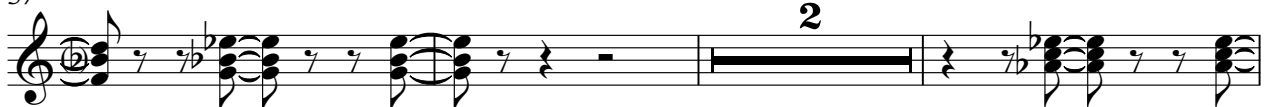

2

62

65

69

73

77

81

84

2

Lorrie Morgan - What Part of no

GUITAR-ACOU.1

♩ = 130,000137

D	1	1	0	0	0	0	1	1	1
T	3	1	3	3	3	3	1	1	1
A	1	0	3	3	3	3	0	0	0
D									
B									
A									
D									

6

	1	1	1	1	0	0	0	0	0	0
T	1	1	1	1	0	0	0	0	1	0
A	0	0	0	0	3	3	3	3	3	3
B					3	3	3	3	3	3

12

		0	1	1	1	1	1	1	1	1
T	3		1	1	1	1	1	1	3	3
A	1	3	0	0	0	0	0	0	1	1
B		3								

17

	1	1	0	0	0	0	1	0	1	1	1
T	3	3				1	3	0	1	1	1
A	1	1	3	3	3	3	1	3	0	0	
B			3	3	3	3					3

23

			1	1	1	1	1	3	0	0	0
T			3	3	3	3	3	1	3		
A	3		1	1	1	1	1	1	3		
B									3	3	3

29

	3	0	1	1	1	1	1	1	1	1
T	1	1	0	0	0	0	3	3	3	3
A	1	3					1	1	1	1
B										0

35

	0	0	0	0	1	1	1	1
T	3	3	3	3	1	0	1	3
A	3	3	3	3				
B								

39

	0	0	0	0	1	1
T	3	3	3	3	1	1
A	3	3	3	3	0	0
B						

2
43

GUITAR-ACOU.1

T	1	1	1	1	0	0	0	0	0	0	0	0
A	1	1	1	1	3	3	3	3	3	1	3	1
B	0	0	0	0	3	3	3	3	3	3	3	3

49

T	3	0	1	1	1	1	1	1	1	1	1
A	3	3	0	0	0	0	0	0	0	1	3
B	1	3									1

54

T	1	1	0	0	0	0	1	1	1	1	3	1
A	3	3	3	3	3	3	0	0				
B	1	1	3	3	3	3						3

59

T			1	1	1	1	1	3	0	0	0	0
A			3	3	3	3	1	1	3	3	3	3
B	3		1	1	1	1	1	1	3	3	3	3

65

T	3	0	1	1	1	1	1	1	1	1	1	1
A	1	1	0	0	0	0	3	3	1	1	3	3
B	1	3					1	1	1	1	0	

71

T	0	0	0	0	1	1	1	1	1	1	1
A	3	3	3	3	1	0	1	3	0	0	0
B	3	3	3	3	1	1	3				

77

T	1	1	1	1	1	0	0	0	0	1	1
A	3	3	3	3	1	3	3	3	3	0	1
B	1	1	1	1	0	3	3	3	3	0	0

82

T	1	1	0	3	0	0	0	0	1	1
A	0				3	3	3	3	0	0
B	1				3	3	3	3		

86

T	1	0	1	1	1	1	1	1	1	1
A	0	3	0	1	0	0	0	0	1	1
B		3	1	1	1	1	1	1	1	1

Lorrie Morgan - What Part of no

GUITAR-CLEAN 1

♩ = 130,000137

E									
T	1	0							
A			3	0	1	0	0	0	3 3 3 3 1 0 3
B								1	1 3 1
A									7 1
B									6

6 **16**

T										
A	-----						1			
B							1	3	1	
									6	
									6	
									6	

25 **13**

T										
A	-----						1	0		
B							3	0	1	
								0	0	
								3	3	
								3	3	
								3	1	
								0	3	

41 **9**

T									
A	1				-----			3	0
B		1	3	1				0	4
				1					0
									1
									4
				6					

54

T	1								
A		4							
B			3	1	3	1	3	3	
								0	
									1
									1
									3
									1
									6

59 **21**

T									
A					-----			4	0
B								0	0
									3
									1
	6								
	6								

84

T									
A					3	4		4	
B	1				3	3		3	
					3	5		5	
									3
									3
									5
									5
									6
									6

Lorrie Morgan - What Part of no

GUITAR-CLEAN 2

♩ = 130,000137

6

6

6

7

8

24

13

40

9

53

58

21

83

♩ = 130,000137

7

14

21

26

31

36

41

47

53

V.S.

59

65

70

75

80

85

♩ = 130,000137

7

14

21

26

31

36

41

47

53

V.S.

59

65

70

75

80

84

GUITAR MUTES

Lorrie Morgan - What Part of no

♩ = 130,000137

7

13

19

25

31

36

41

47

53

V.S.

2

GUITAR MUTES

59

64

69

74

79

84

PIANO-ELEC.

Lorrie Morgan - What Part of no

♩ = 130,000137

3 2

11 6 6

22

28 3

32

38

42

48

7

60

65

69

75

80

PEDAL STEEL

Lorrie Morgan - What Part of no

♩ = 130,000137

3 2

11 6

22

28

32

38

44

49 7

58

64

68

74

79

FIDDLE

Lorrie Morgan - What Part of no

♩ = 130,000137

7

14

20

25

29

32

37

45

49

4

58

3

62

3

65

3

68

3

72

3

75

3

78

3

82

3

85

3

♩ = 130,000137

5

11

22

34

41

46

51

54

7

8

3

2

58

63

67

71

75

79

84
