

Lyle Lovett - Ain't It funny How time slips away

7.3"
4.1.29
How Time Slips Away

♩ = 100,000000

7

10

Drums

Piano

Guitar

Guitar

Bass

Piano

Strings

14

Drums

Piano

Guitar

Guitar

Bass

Piano

Strings

17

Drums

Piano

Guitar

Guitar

Bass

Piano

Strings

20

Drums

Piano

Guitar

Guitar

Bass

Piano

Strings

23

Drums
Piano
Guitar
Guitar
Bass
Piano
Strings

26

Drums
Piano
Guitar
Guitar
Bass
Piano
Strings

29

Drums

Piano

Guitar

Guitar

Bass

Piano

Strings

33

Drums

Piano

Guitar

Guitar

Bass

Piano

Strings

37

Drums

Piano

Guitar

Guitar

Bass

Piano

Strings

==

40

Drums

Piano

Guitar

Guitar

Bass

Piano

Strings

43

Drums

Piano

Guitar

Guitar

Bass

Piano

Strings

46

Drums

Piano

Guitar

Guitar

Bass

Piano

Strings

50

Drums
Piano
Guitar
Guitar
Bass
Piano
Strings

54

Drums
Piano
Guitar
Guitar
Bass
Piano
Strings

58

Drums

Piano

Guitar

Guitar

Bass

Piano

Strings

61

Drums

Piano

Guitar

Guitar

Bass

Piano

Strings

65

Drums

Piano

Guitar

Guitar

Bass

Piano

Strings

69

Drums

Piano

Guitar

Guitar

Bass

Piano

Strings

72

Drums

Piano

Guitar

Guitar

Bass

Piano

Strings

76

Drums

Piano

Guitar

Guitar

Bass

Piano

Strings

80

Drums
Piano
Guitar
Guitar
Bass
Piano
Strings

83

Drums
Piano
Guitar
Guitar
Bass
Piano
Strings

87

Drums

Piano

Guitar

Guitar

Bass

Piano

Strings

91

Drums

Piano

Guitar

Guitar

Bass

Piano

Strings

94

Drums

Piano

Guitar

Guitar

Bass

Piano

Strings

98

Drums

Piano

Guitar

Guitar

Bass

Piano

Strings

101

Drums

Piano

Guitar

Guitar

Bass

Piano

Strings

104

Drums

Piano

Guitar

Guitar

Bass

Piano

Strings

Drums

Lyle Lovett - Ain't It funny How time slips away

♩ = 100,000000

V.S.

Drums

40

44

48

52

56

60

64

68

72

76

Drums

80

84

88

92

96

100

103

Lyle Lovett - Ain't It funny How time slips away

Piano

♩ = 100,000000

3

8

12

15

18

22

3

V.S.

26

30

34

37

41

44

49

53

57

61

65

68

71

V.S.

75

79

83

87

91

94

98

102

104

Lyle Lovett - Ain't It funny How time slips away

Guitar

♩ = 100,000000

3

7

11

15

18

21

25

27

29

33

V.S.

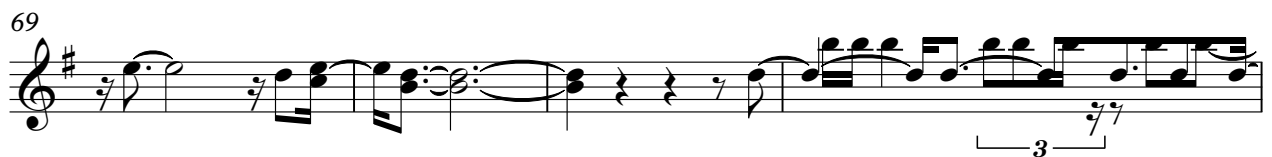

76

80

83

88

91

94

99

102

104

Lyle Lovett - Ain't It funny How time slips away

Guitar

♩ = 100,000000

3

7

10

13

16

19

22

25

28

31

V.S.

34

37

40

43

46

49

52

55

58

61

64

67

70

73

76

79

82

85

88

91

V.S.

94

97

100

103

Lyle Lovett - Ain't It funny How time slips away

Bass

♩ = 100,000000

3

8

13

19

25

30

36

42

48

53

V.S.

59

65

70

76

82

88

93

99

103

Lyle Lovett - Ain't It funny How time slips away

Piano

♩ = 100,000000

3

8

12

15

18

21

V.S.

23

26

30

34

38

42

46

50

54

58

62

66

70

74

78

82

86

90

94

98

102

Lyle Lovett - Ain't It funny How time slips away

Strings

♩ = 100,000000

10

18

27

36

45

54

63

72

80

V.S.

2

Strings

89

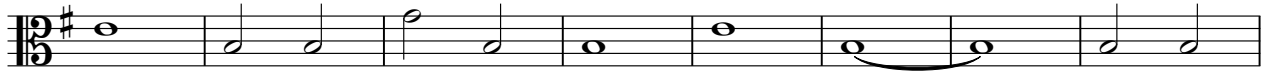

97

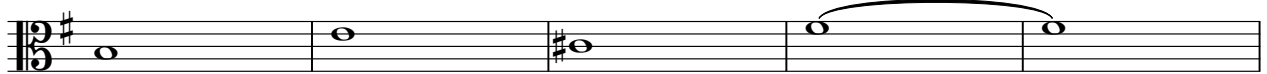

102

