

Lynn Anderson - I never promised you a Rose Garden

♩ = 132,000137

Snare

BassDrum

Hi Hat

Hi Hat 2

Tambouri

E-Guitar

Bass

♩ = 132,000137

Strings

4

Snare

BassDrum

Hi Hat

Hi Hat 2

Tambouri

Vocal

E-Guitar

Bass

Strings

6

8

Snare

BassDrum

Hi Hat

Hi Hat 2

Tambouri

SpanGit 1

Vocal

E-Guitar

Bass

Orch.Str

10

12

Snare

BassDrum

Hi Hat

Hi Hat 2

Tambouri

SpanGit 1

Vocal

E-Guitar

Bass

Orch.Str

14

Snare

BassDrum

Hi Hat

Hi Hat 2

Crash

Tambouri

SpanGit 1

Vocal

Bass

Orch.Str

16

Snare

BassDrum

Hi Hat

Hi Hat 2

Tambouri

SpanGit1

Vocal

Bass

Orch.Str

18

Snare

BassDrum

Hi Hat

Hi Hat 2

Tambouri

SpanGit1

Vocal

Bass

Orch.Str

SpanGit2

20

Snare

BassDrum

Hi Hat

Hi Hat 2

Tambouri

SpanGit1

Vocal

Bass

Orch.Str

SpanGit2

22

Snare

BassDrum

Hi Hat

Hi Hat 2

Crash

Tambouri

SpanGit 1

Vocal

Bass

Orch.Str

24

Snare

BassDrum

Hi Hat

Hi Hat 2

Tambouri

SpanGit1

Vocal

Bass

Chor uuu

26

Snare

BassDrum

Hi Hat

Hi Hat 2

Tambouri

SpanGit1

Vocal

Bass

Chor uuu

Orch.Str

Strings

SpanGit2

28

Snare

BassDrum

Hi Hat

Hi Hat 2

Tambouri

SpanGit1

Vocal

Bass

Chor uuu

Orch.Str

Strings

SpanGit2

30

Snare

BassDrum

Hi Hat

Hi Hat 2

Tambouri

SpanGit1

Vocal

Bass

Orch.Str

32

Snare

BassDrum

Hi Hat

Hi Hat 2

Tambouri

SpanGit 1

Vocal

Bass

Chor uuu

Orch.Str

34

Snare

BassDrum

Hi Hat

Hi Hat 2

Tambouri

SpanGit1

Vocal

Bass

Chor uuu

Orch.Str

Strings

SpanGit2

36

- Snare:** Features a snare drum sound with notes and rests.
- Bass Drum:** Features a bass drum sound with notes and rests.
- Hi Hat:** Features a hi-hat sound with notes and rests.
- Hi Hat 2:** Features a second hi-hat sound with notes and rests.
- Tambouri:** Features a tambourine sound with notes and rests.
- SpanGit1:** Features a guitar part with chords and single notes.
- Vocal:** Features a vocal line with notes and rests.
- Bass:** Features a bass line with notes and rests.
- Chor uuu:** Features a vocal line with a long note and rests.
- Orch.Str:** Features an orchestral string part with notes and rests.
- Strings:** Features a string part with notes and rests.
- SpanGit2:** Features a second guitar part with notes and rests.

38

Snare

BassDrum

Hi Hat

Hi Hat 2

Crash

Tambouri

SpanGit 1

Vocal

Bass

Orch.Str

Strings

40

Snare

BassDrum

Hi Hat

Hi Hat 2

Tambouri

SpanGit1

Vocal

Bass

Orch.Str

Strings

Chor aaa

42

Snare

BassDrum

Hi Hat

Hi Hat 2

Tambouri

SpanGit1

Vocal

Bass

Orch.Str

Strings

Chor aaa

44

44

Snare

Bass Drum

Hi Hat

Hi Hat 2

Crash

Tambouri

SpanGit 1

Vocal

Bass

Orch.Str

Strings

Chor aaa

46

Snare

BassDrum

Hi Hat

Hi Hat 2

Crash

Tambouri

SpanGit 1

Vocal

Bass

Orch.Str

48

Snare

BassDrum

Hi Hat

Hi Hat 2

Tambouri

SpanGit 1

Vocal

E-Guitar

Bass

Orch.Str

50

Snare

BassDrum

Hi Hat

Hi Hat 2

Tambouri

SpanGit1

Vocal

Bass

Orch.Str

52

Snare

BassDrum

Hi Hat

Hi Hat 2

Tambouri

SpanGit1

Vocal

E-Guitar

Bass

Orch.Str

Strings

54

Snare

BassDrum

Hi Hat

Hi Hat 2

Crash

Tambouri

SpanGit 1

Bass

Chor uuu

Orch.Str

Strings

Chor aaa

56

58

Snare

BassDrum

Hi Hat

Hi Hat 2

Crash

Tambouri

SpanGit1

Vocal

Bass

Orch.Str

SpanGit2

Chor aaa

60

Snare

BassDrum

Hi Hat

Hi Hat 2

Tambouri

SpanGit1

Vocal

Bass

Orch.Str

SpanGit2

Chor aaa

62

Snare

BassDrum

Hi Hat

Hi Hat 2

Crash

Tambouri

SpanGit 1

Vocal

Bass

Orch.Str

64

Snare

BassDrum

Hi Hat

Hi Hat 2

Tambouri

SpanGit 1

Vocal

Bass

Chor uuu

Orch.Str

66

Snare

BassDrum

Hi Hat

Hi Hat 2

Tambouri

SpanGit1

Vocal

Bass

Chor uuu

Orch.Str

Strings

SpanGit2

68

70

Snare

BassDrum

Hi Hat

Hi Hat 2

Tambouri

SpanGit1

Vocal

Bass

Orch.Str

72

74

- Vocal:** A vocal line with a melodic phrase and rests.
- Bass:** A bass line with a melodic phrase and rests.

76

- Chor uuu:** A vocal line consisting of a sustained 'uuu' sound.
- Orch.Str:** An orchestral string part with a sustained melodic line.

78

Snare

BassDrum

Hi Hat

Hi Hat 2

Crash

Tambouri

SpanGit 1

Vocal

Bass

Orch.Str

Strings

80

- SpanGit 1:** Plays a complex, syncopated guitar line with various chords and melodic fragments.
- Vocal:** Contains a vocal melody with lyrics, including the word "aaa" at the end of the phrase.

82

Snare

BassDrum

Hi Hat

Hi Hat 2

Tambouri

SpanGit1

Vocal

Bass

Orch.Str

Strings

Chor aaa

84

Snare

Bass Drum

Hi Hat

Hi Hat 2

Crash

Tambouri

SpanGit 1

Vocal

Bass

Orch.Str

Strings

Chor aaa

Detailed description of the musical score: The score is for page 42, starting at measure 84. It features a variety of instruments and vocal parts. The percussion section includes Snare, Bass Drum, Hi Hat, Hi Hat 2, and Crash. The Snare part has a half note followed by a quarter note in the first measure, and a whole rest in the second. The Bass Drum has a steady eighth-note pattern. The Hi Hat has a series of eighth notes marked with 'x'. Hi Hat 2 has a quarter note with an 'x' in the second measure. The Crash has a single symbol in the second measure. The Tambouri part mirrors the Snare part. The SpanGit 1 part has a melodic line with a flat key signature and a capo-like effect. The Vocal part has a long note in the first measure followed by a melodic line. The Bass part has a bass line with a sharp sign in the second measure. The Orch.Str and Strings parts have a melodic line with a flat key signature. The Chor aaa part has a whole rest in the second measure.

86

Snare

BassDrum

Hi Hat

Hi Hat 2

Crash

Tambouri

SpanGit 1

Vocal

Bass

Orch.Str

88

Snare

BassDrum

Hi Hat

Hi Hat 2

Tambouri

SpanGit 1

Vocal

E-Guitar

Bass

Orch.Str

90

Snare

BassDrum

Hi Hat

Hi Hat 2

Tambouri

SpanGit1

Vocal

Bass

Orch.Str

92

Snare

BassDrum

Hi Hat

Hi Hat 2

Tambouri

SpanGit 1

Vocal

E-Guitar

Bass

Orch.Str

94

Snare

Bass Drum

Hi Hat

Hi Hat 2

Tambouri

E-Guitar

Bass

Strings

96

Snare

BassDrum

Hi Hat

Hi Hat 2

Crash

Tambouri

E-Guitar

Bass

Strings

Snare

Lynn Anderson - I never promised you a Rose Garden

♩ = 132,000137

8

14

20

26

32

38

42

Snare

46

52

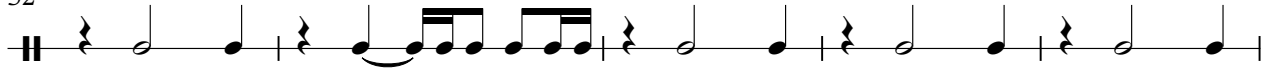

57

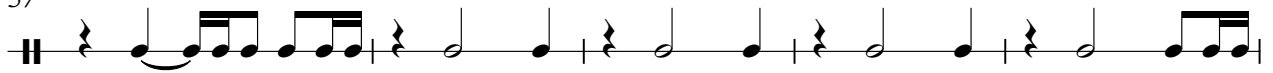

62

68

74

80

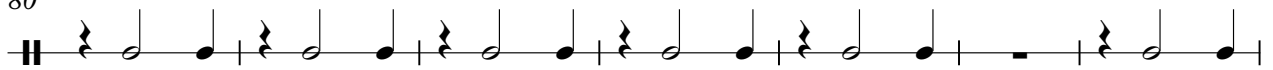

87

93

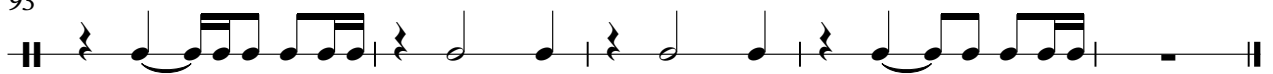

BassDrum

Lynn Anderson - I never promised you a Rose Garden

♩ = 132,000137

7

13

19

25

31

37

43

49

55

V.S.

2

BassDrum

61

67

73

79

85

91

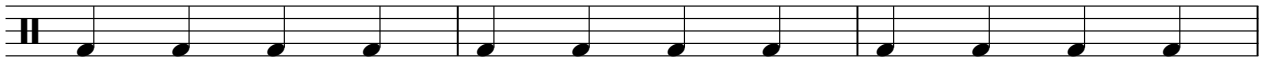

94

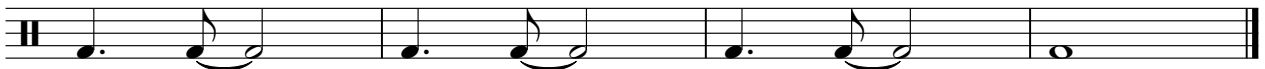

Hi Hat

Lynn Anderson - I never promised you a Rose Garden

♩ = 132,000137

4/4 - | x x x x x x x | x x x x x x x | x x x x x x x | x

6

x x x x x x x | x x x x x x x | x x x x x x x | x x x x x x x

10

x x x x x x x | x x x x x x x | x x x x x x x | x x x x x x x

14

x x x x x x x | x x x x x x x | x x x x x x x | x x x x x x x

18

x x x x x x x | x x x x x x x | x x x x x x x | x x x x x x x

22

x x x x x x x | x x x x x x x | x x x x x x x | x x x x x x x

26

x x x x x x x | x x x x x x x | x x x x x x x | x x x x x x x

30

x x x x x x x | x x x x x x x | x x x x x x x | x x x x x x x

34

x x x x x x x | x x x x x x x | x x x x x x x | x x x x x x x

38

x x x x x x x | x x x x x x x | x x x x x x x | x x x x x x x

V.S.

2

Hi Hat

42

47

51

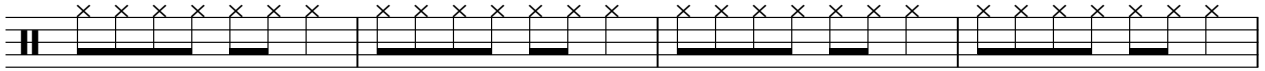

55

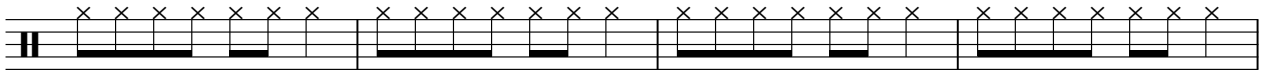

59

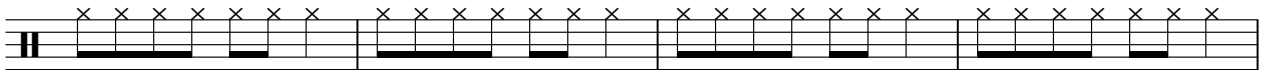

63

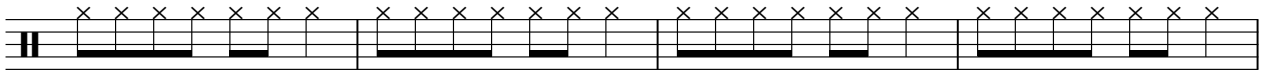

67

71

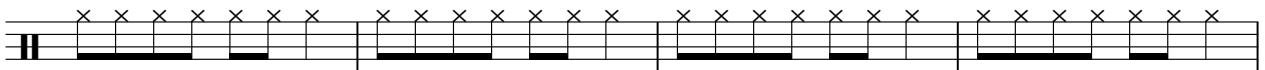

75

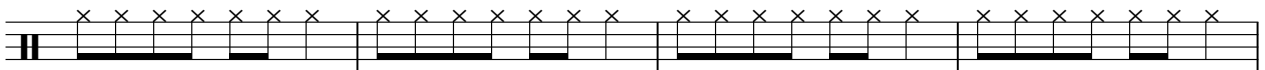

79

Hi Hat

83

88

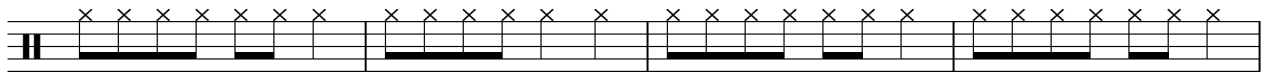

92

95

Hi Hat 2

Lynn Anderson - I never promised you a Rose Garden

♩ = 132,000137

7

12

17

22

27

32

37

41

46

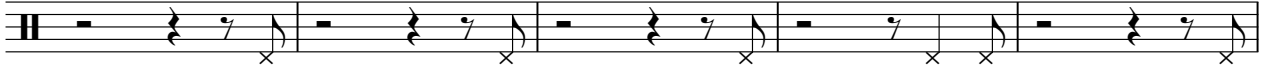

51

56

61

66

71

76

81

87

92

Crash

Lynn Anderson - I never promised you a Rose Garden

♩ = 132,000137

5 7 7

23

15 6 7

54

3 3 15

78

6 10

Tambouri

Lynn Anderson - I never promised you a Rose Garden

♩ = 132,000137

4/4

8

14

20

26

32

38

42

46

52

58

64

70

76

82

89

93

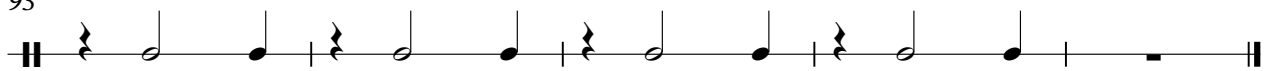

♩ = 132,000137

5

8

11

14

17

20

23

26

29

32

35

38

41

44

47

50

53

56

59

62

65

68

71

74

77

80

83

86

89

92

4

Lynn Anderson - I never promised you a Rose Garden

Vocal

♩ = 132,000137
4

8

12

16

20

24

29

33

38

42

V.S.

91

4

♩ = 132,000137

2

8

2

14

34 2

53

34 2

92

95

Lynn Anderson - I never promised you a Rose Garden

Bass

♩ = 132,000137

V.S.

59

65

71

76

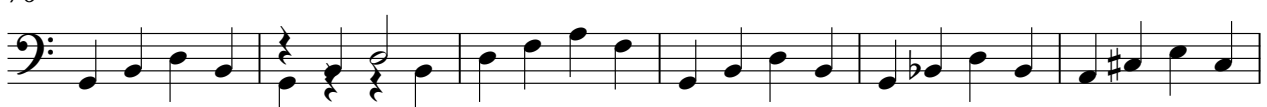

82

88

94

Lynn Anderson - I never promised you a Rose Garden

Chor uuu

♩ = 132,000137

24

30

3 16

54

7

68

3

75

20

Lynn Anderson - I never promised you a Rose Garden

Orch.Str

♩ = 132,000137

5

13

22

3

32

40

48

57

66

75

83

V.S.

2

Orch.Str

89

Lynn Anderson - I never promised you a Rose Garden

Strings

♩ = 132,000137

4

20

26

29

4

36

42

7

54

58

8

68

4

2

Strings

74

77

84

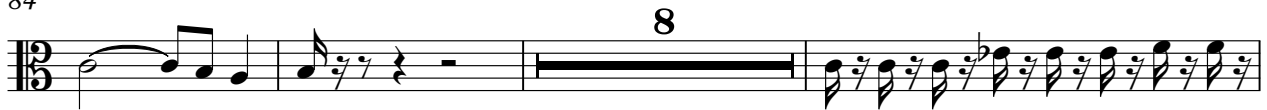

95

♩ = 132,000137

17

20

26

29

36

58

61

68

74

76

Lynn Anderson - I never promised you a Rose Garden

Chor aaa

♩ = 132,000137

39

46

8

61

18

82

13
