

Mark Chesnutt - Trouble

♩ = 173,999786

4

Perc.

J. Gtr.

E. Gtr.

E. Gtr.

E. Bass

E. Bass

Solo

7

Perc.

J. Gtr.

E. Gtr.

E. Gtr.

E. Bass

E. Bass

Solo

10

Perc.

J. Gtr.

E. Gtr.

E. Gtr.

E. Bass

E. Bass

Solo

13

Harm.

Perc.

J. Gtr.

E. Gtr.

E. Gtr.

E. Bass

E. Bass

Solo

15

Harm. Perc. J. Gtr. E. Gtr. E. Gtr. E. Bass E. Bass Solo

17

Harm. Perc. J. Gtr. E. Gtr. E. Bass E. Bass Solo

20

Harm.

Perc.

J. Gtr.

E. Gtr.

E. Bass

E. Bass

Solo

23

Harm.

Perc.

J. Gtr.

E. Gtr.

E. Bass

E. Bass

Solo

26

Harm.

Perc.

J. Gtr.

E. Gtr.

E. Bass

E. Bass

Solo

29

B. Fl.

Harm.

Perc.

J. Gtr.

E. Gtr.

E. Bass

E. Bass

Solo

31

B. Fl.

Harm.

Perc.

J. Gtr.

E. Gtr.

E. Gtr.

E. Bass

E. Bass

Solo

34

B. Fl.

Harm.

Perc.

J. Gtr.

E. Gtr.

E. Gtr.

E. Bass

E. Bass

Solo

37

B. Fl.

Harm.

Perc.

J. Gtr.

E. Gtr.

E. Gtr.

E. Bass

E. Bass

Solo

39

B. Fl.

Harm.

Perc.

J. Gtr.

E. Gtr.

E. Gtr.

E. Bass

E. Bass

Solo

41

Harm.

Perc.

J. Gtr.

E. Gtr.

E. Gtr.

E. Bass

E. Bass

Solo

||

44

Harm.

Perc.

J. Gtr.

E. Gtr.

E. Gtr.

E. Gtr.

E. Bass

E. Bass

Solo

47

B. Fl.

Harm.

Perc.

J. Gtr.

E. Gtr.

E. Gtr.

E. Gtr.

E. Bass

E. Bass

Solo

50

B. Fl.

Harm.

Perc.

J. Gtr.

E. Gtr.

E. Bass

E. Bass

Solo

53

B. Fl.

Harm.

Perc.

J. Gtr.

E. Gtr.

E. Bass

E. Bass

Solo

||

55

B. Fl.

Harm.

Perc.

J. Gtr.

E. Gtr.

E. Gtr.

E. Bass

E. Bass

Solo

57

B. Fl.

Harm.

Perc.

J. Gtr.

E. Gtr.

E. Gtr.

E. Bass

E. Bass

Solo

60

B. Fl.

Harm.

Perc.

J. Gtr.

E. Gtr.

E. Gtr.

E. Bass

E. Bass

Solo

Detailed description of the musical score: The score is for a multi-instrumental piece. It consists of two systems of staves. The first system starts at measure 57 and includes parts for B. Fl., Harm., Perc., J. Gtr., E. Gtr., E. Gtr., E. Bass, E. Bass, and Solo. The second system starts at measure 60 and includes parts for B. Fl., Harm., Perc., J. Gtr., E. Gtr., E. Gtr., E. Bass, E. Bass, and Solo. The Solo part features a double bar line and a repeat sign. The music is written in a key with one sharp (F#) and a common time signature. The percussion part has a consistent rhythmic pattern. The guitar parts feature complex chordal textures and melodic lines. The bass parts provide a steady rhythmic foundation. The Solo part is a melodic line with various articulations.

63

B. Fl.

Harm.

Perc.

J. Gtr.

E. Gtr.

E. Gtr.

E. Bass

E. Bass

Solo

66

B. Fl.

Harm.

Perc.

J. Gtr.

E. Gtr.

E. Gtr.

E. Bass

E. Bass

Solo

69

B. Fl.

Harm.

Perc.

J. Gtr.

E. Gtr.

E. Gtr.

E. Bass

E. Bass

Solo

72

Perc.

J. Gtr.

E. Gtr.

E. Bass

E. Bass

Solo

75

Perc.

J. Gtr.

E. Gtr.

E. Bass

E. Bass

Solo

78

Perc.

J. Gtr.

E. Gtr.

E. Gtr.

E. Bass

E. Bass

Solo

79

Perc.

J. Gtr.

E. Gtr.

E. Gtr.

E. Bass

E. Bass

Solo

80

Perc.

J. Gtr.

E. Gtr.

E. Gtr.

E. Bass

E. Bass

Solo

82

85

87

B. Fl.

Harm.

Perc.

J. Gtr.

E. Gtr.

E. Gtr.

E. Bass

E. Bass

Solo

6

89

B. Fl.

Harm.

Perc.

J. Gtr.

E. Gtr.

E. Bass

E. Bass

Solo

3

3

92

B. Fl.
Harm.
Perc.
J. Gtr.
E. Bass
E. Bass
Solo

95

B. Fl.
Harm.
Perc.
J. Gtr.
E. Gtr.
E. Gtr.
E. Bass
E. Bass
Solo

97

B. Fl.

Harm.

Perc.

J. Gtr.

E. Gtr.

E. Gtr.

E. Bass

E. Bass

Solo

3

Downloaded from MusicNotesLib.com Perfect notes and guitar tablature searcher

100

B. Fl.

Harm.

Perc.

J. Gtr.

E. Gtr.

E. Gtr.

E. Gtr.

E. Bass

E. Bass

Solo

102

B. Fl.

Harm.

Perc.

J. Gtr.

E. Gtr.

E. Gtr.

E. Bass

E. Bass

Solo

Detailed description of the musical score: The score is for page 22, starting at measure 102. It features eight staves. The top staff is for B. Fl. (Bass Flute) in treble clef with a key signature of one sharp (F#). The second staff is for Harm. (Harp) in treble clef. The third staff is for Perc. (Percussion) in a standard drum notation. The fourth staff is for J. Gtr. (Jazz Guitar) in treble clef, playing a series of chords. The fifth and sixth staves are for E. Gtr. (Electric Guitar) in treble clef; the fifth staff has a triplet of eighth notes, and the sixth staff has a triplet of sixteenth notes. The seventh and eighth staves are for E. Bass (Electric Bass) in bass clef, playing a steady eighth-note line. The ninth staff is for Solo in treble clef, featuring a melodic line with guitar tablature below it. The key signature for the Solo part is one sharp (F#).

104

B. Fl.

Harm.

Perc.

J. Gtr.

E. Gtr.

E. Gtr.

E. Gtr.

E. Bass

E. Bass

Solo

106

B. Fl.
Harm.
Perc.
J. Gtr.
E. Gtr.
E. Gtr.
E. Bass
E. Bass
Solo

109

B. Fl.
Harm.
Perc.
J. Gtr.
E. Gtr.
E. Bass
E. Bass
Solo

112

B. Fl.

Harm.

Perc.

J. Gtr.

E. Gtr.

E. Gtr.

E. Bass

E. Bass

Solo

115

B. Fl.

Harm.

Perc.

J. Gtr.

E. Gtr.

E. Gtr.

E. Bass

E. Bass

Solo

117

B. Fl.

Harm.

Perc.

J. Gtr.

E. Gtr.

E. Gtr.

E. Gtr.

E. Bass

E. Bass

Solo

119

Harm.

Perc.

J. Gtr.

E. Gtr.

E. Gtr.

E. Gtr.

E. Bass

E. Bass

Solo

122

Harm.

Perc.

J. Gtr.

E. Gtr.

E. Gtr.

E. Gtr.

E. Bass

E. Bass

Solo

Perc. 

J. Gtr. 

E. Gtr. 

E. Gtr. 

E. Gtr. 

E. Bass 

E. Bass 

Solo 

Perc. 

J. Gtr. 

E. Gtr. 

E. Gtr. 

E. Gtr. 

E. Bass 

E. Bass 

Solo 

126

Bass Flute

Mark Chesnutt - Trouble

♩ = 173,999786

29

29

34

34

39

6

39

49

49

53

53

58

58

63

63

67

16

67

87

91

95

100

104

109

115

118

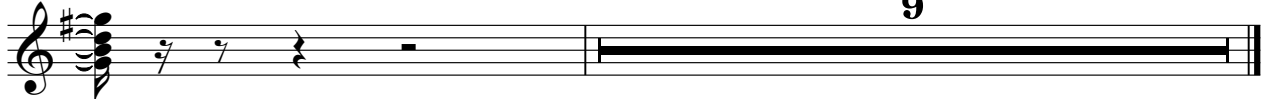

Harmonica

Mark Chesnutt - Trouble

♩ = 173,999786

12

17

22

27

32

37

42

48

52

55

59

64

69

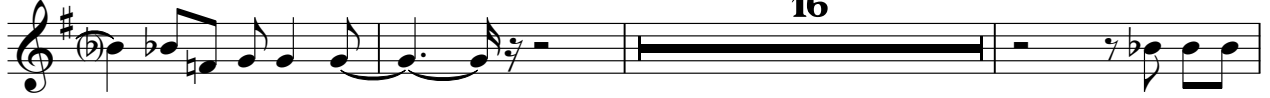

88

92

96

100

105

110

116

Harmonica

120

4

Mark Chesnutt - Trouble

Percussion

♩ = 173,999786

5

7

10

13

16

19

22

25

28

V.S.

Percussion

30

33

36

39

42

45

48

51

54

57

Percussion

60

63

66

69

71

74

77

79

82

85

V.S.

88

91

94

97

100

103

106

110

113

116

119

122

124

125

♩ = 173,999786

7

10

13

16

20

24

28

32

36

V.S.

40

43

47

51

55

59

63

67

71

75

78

81

84

87

90

93

96

100

104

108

112

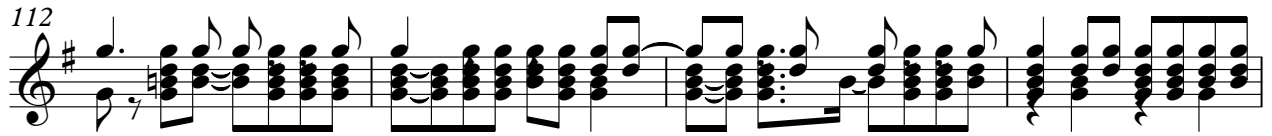

116

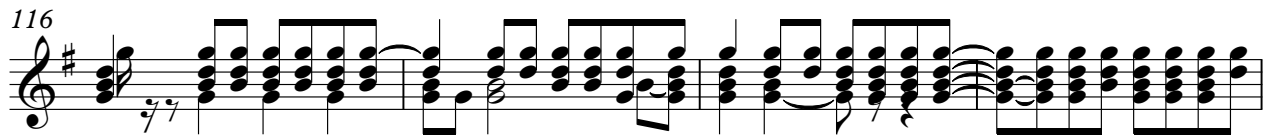

120

124

Mark Chesnutt - Trouble

Electric Guitar

♩ = 173,999786

5

9

12

15

19

23

26

29

32

36

V.S.

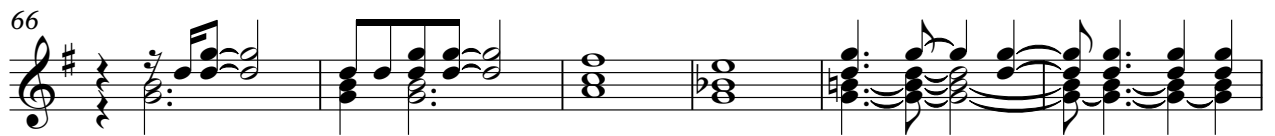
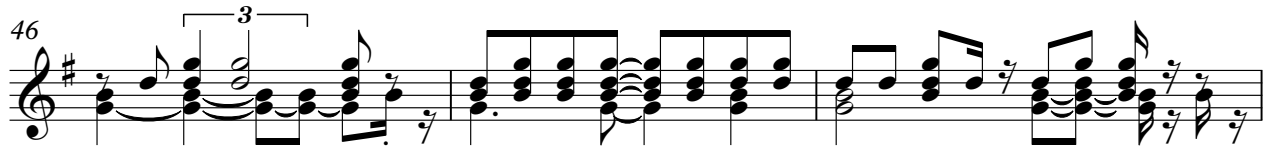

76

79

98

102

106

111

116

119

123

125

Mark Chesnutt - Trouble

Electric Guitar

♩ = 173,999786

4

6 38

46 32

82

86

90 11

103 3 11

117

119

2

Electric Guitar

122

125

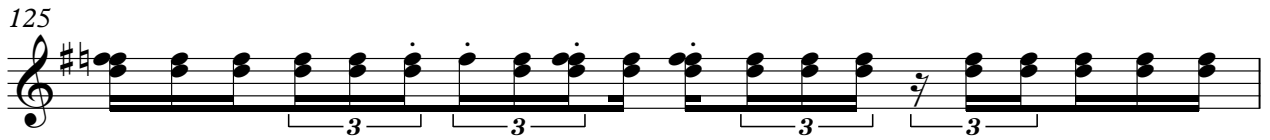

126

♩ = 173,999786

2

3

9

14

16

33

3

40

2

47

7

59

2

66

3

71

6

2

79

Electric Guitar

82

86

95

102

112

117

123

5-string Electric Bass

Mark Chesnutt - Trouble

♩ = 173,999786

V.S.

42

47

51

55

59

63

67

72

76

80

84

88

92

96

100

104

108

113

117

122

5-string Electric Bass

Mark Chesnutt - Trouble

♩ = 173,999786

V.S.

42

47

51

55

59

63

67

72

76

80

Mark Chesnutt - Trouble

Solo

♩ = 173,999786

6

9

12

15

17

20

23

26

29

V.S.

V.S.

88

91

94

97

100

103

106

110

113

116

119

122

124

125
