

ABBA - Waterloo

♩ = 149,001694

Tenor Saxophone

Harmonica

Percussion

Jazz Guitar

7-string Electric Guitar

5-string Electric Bass

Electric Piano

FX 5 (Brightness)

♩ = 149,001694

6

Harm.

Perc.

J. Gtr.

E. Gtr.

E. Bass

E. Pno.

10

13

17

Harm.

Perc.

E. Gtr.

E. Bass

E. Pno.

FX 5

Guitar Tab: T A B 2 0 4 2 0 2 0 0 2 0 0 3 3 4 5 4 2 2 5 4 4 0

21

Ten. Sax.

Harm.

Perc.

J. Gtr.

E. Gtr.

E. Bass

E. Pno.

FX 5

Guitar Tab: T A B 0 0 2 0 2 0 0 0 2 0 2 0 5 5 0 1 2 3 3 3 0 1 2 0

25

Ten. Sax.

Harm.

Perc.

J. Gtr.

E. Gtr.

E. Bass

E. Pno.

FX 5

28

Harm.

Perc.

J. Gtr.

E. Gtr.

E. Bass

E. Pno.

FX 5

31

Ten. Sax.

Harm.

Perc.

J. Gtr.

E. Gtr.

E. Bass

E. Pno.

FX 5

34

Ten. Sax.

Harm.

Perc.

J. Gtr.

E. Gtr.

E. Bass

E. Pno.

FX 5

38

Ten. Sax.

Harm.

Perc.

J. Gtr.

E. Gtr.

E. Bass

E. Pno.

FX 5

41

Ten. Sax.

Harm.

Perc.

J. Gtr.

E. Gtr.

E. Bass

E. Pno.

FX 5

45

Harm.

Perc.

J. Gtr.

E. Gtr.

E. Bass

E. Pno.

48

Harm.

Perc.

J. Gtr.

E. Gtr.

E. Bass

E. Pno.

51

Harm. Perc. J. Gtr. E. Gtr. E. Bass E. Pno.

55

Harm. Perc. J. Gtr. E. Gtr. E. Bass E. Pno. FX 5

59

Ten. Sax.

Harm.

Perc.

J. Gtr.

E. Gtr.

E. Bass

E. Pno.

FX 5

63

Harm.

Perc.

J. Gtr.

E. Gtr.

E. Bass

E. Pno.

FX 5

66

Ten. Sax.
Harm.
Perc.
J. Gtr.
E. Gtr.
E. Bass
E. Pno.
FX 5

70

Ten. Sax.
Harm.
Perc.
J. Gtr.
E. Gtr.
E. Bass
E. Pno.
FX 5

74

Ten. Sax.

Harm.

Perc.

J. Gtr.

E. Gtr.

E. Bass

E. Pno.

FX 5

77

Ten. Sax.

Harm.

Perc.

J. Gtr.

E. Gtr.

E. Bass

E. Pno.

FX 5

80

Ten. Sax.
Harm.
Perc.
J. Gtr.
E. Gtr.
E. Bass
E. Pno.
FX 5

84

Ten. Sax.
Harm.
Perc.
J. Gtr.
E. Gtr.
E. Bass
E. Pno.
FX 5

88

Ten. Sax.
Harm.
Perc.
J. Gtr.
E. Gtr.
E. Bass
E. Pno.
FX 5

91

Ten. Sax.
Harm.
Perc.
J. Gtr.
E. Gtr.
E. Bass
E. Pno.
FX 5

94

Ten. Sax.

Harm.

Perc.

J. Gtr.

E. Gtr.

E. Bass

E. Pno.

FX 5

98

Ten. Sax.

Harm.

Perc.

J. Gtr.

E. Gtr.

E. Bass

E. Pno.

FX 5

Tenor Saxophone

ABBA - Waterloo

♩ = 149,001694

22

26

35

42

62

72

78

87

91

96

(C)1993 Music Sales Ltd.
(C)1993 Music Sales Ltd.

2

Tenor Saxophone

99

2

ABBA - Waterloo

Harmonica

♩ = 149,001694

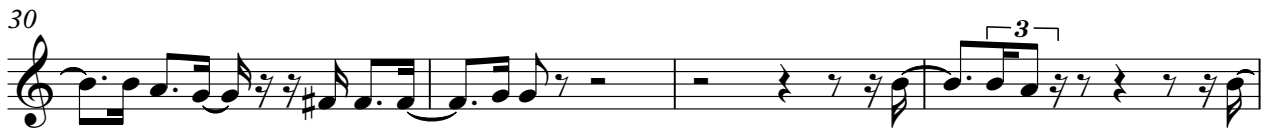
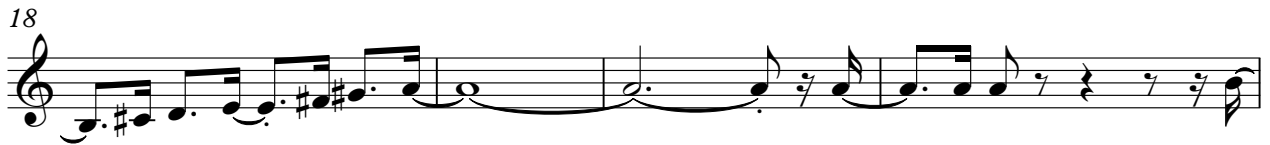

(C)1993 Music Sales Ltd.
(C)1993 Music Sales Ltd.

77

80

84

88

92

95

98

ABBA - Waterloo

Percussion

♩ = 149,001694

(C)1993 Music Sales Ltd.
(C)1993 Music Sales Ltd.

V.S.

58

64

70

76

81

87

93

97

♩ = 149,001694

6 3 3 9

21

24

27

30

33

37

41 3

47 2 5

(C)1993 Music Sales Ltd.
(C)1993 Music Sales Ltd.

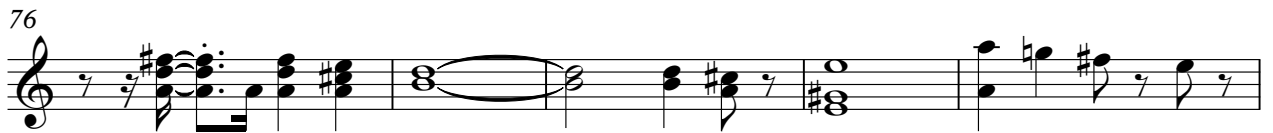

97

99

ABBA - Waterloo

7-string Electric Guitar

♩ = 149,001694

2

E									
T									
A									
B									
E									
A									

6

3

T									
A	0	0	0	0	0	0	0	0	0
B									

15

T									
A									
B	2	2	2	0	4	2	2	0	0

22

T									
A									
B	5	5	0	1	2	3	3	3	0

27

T									
A	0	0	0	2	0	2	0	0	0
B									

31

T									
A	0	0	2	0	2	0	2	2	0
B									

36

T									
A									
B	5	0	1	2	0	0	2	3	4

42

2

2

T									
A									
B									

(C)1993 Music Sales Ltd.
(C)1993 Music Sales Ltd.

T						
A				2 2 0 0	4 4 2 2	0 0 2 0 2 0
B	2	2	2 0	2 2 0 0 0 0 3 3	4 4 4 4 2 2 0 0	

58

T		0 0 2 0 2 0		2 2 4 2 4 2	
A					
B	5	0 1 2 3	3 0 1 2 0		0 2 3 4

63

T			2 2 2 2 2 2	0 0 0 0 0	
A	0 0 0 0		2 2 2 2 2 2	0 0 2 0 2 0	
B	2 2 2 2		0 0 0 0 0 0		5 0 1 2 3

67

T	0 0 2 0 2 0		2 2 4 2 4 2		0 0 0 0 2 0
A					
B		3 0 1 2 0		0 2 3 4 0	

72

T		2 2 4 2 4 2		3 3	
A				2 2	
B	5	0 0 2 0	0 2 3 4	0 0 4 2	

78

T					
A	2 2 0	0 0 3 2 0	0 0 2 0 2 0		
B	2 2 0	4		5 0 1 2 3	

83

T	0 0 2 0 2 0		2 2 4 2 4 2		0 0 2 0 2 0
A					
B		3 0 1 2 0		0 2 3 4	0 0 2 0 2 0

88

T		2 2 4 2 4 2		0 0 2 0 2 0	
A					
B	5	0 1 2 0	0 2 3 4 0		5 0 1 2 0

93

T	2 2 4 2 4 2				
A			0 0 2 0 2 0		
B		0 2 3 4		5 0 1 2 0	

97

T	2 2 4 2 4 2				
A			0 0 2 0 2 0		
B		0 2 3 4 0		5 0 1 2	

2

ABBA - Waterloo

5-string Electric Bass

♩ = 149,001694

2

6

10

13

17

22

27

31

36

40

(C)1993 Music Sales Ltd.
(C)1993 Music Sales Ltd.

V.S.

44

47

51

57

62

67

72

77

82

87

92

97

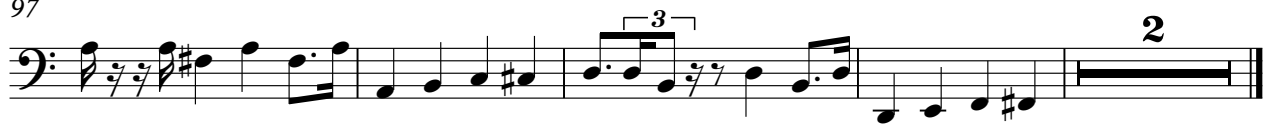

ABBA - Waterloo

Electric Piano

♩ = 149,001694

© 1995 Music Sales Ltd.
© 1993 Music Sales Ltd.

V.S.

34

3

36

38

41

44

46

V.S.

49

52

55

58

60

62

64

66

69

72

74

77

V.S.

80

82

85

88

91

94

97

99

♩ = 149,001694

19

22

26

30

33

3

36

39

13

(C)1993 Music Sales Ltd.
(C)1993 Music Sales Ltd.

90

93

96

98

