

# Mark Collie - Even the man in the moon is cryin

♩ = 120,000000

Standard Drums

Drum intro

Piano

Acoustic Guitar

Acoustic Guitar

Jazz Guitar

Finger Bass

PAd 6

Pad 8

♩ = 120,000000

3

Standard Drums

Bass Drum

snare and rim shot

Drum intro

Piano

Acoustic Guitar

Acoustic Guitar

Jazz Guitar

Clean Guitar

Nylon Guitar

Finger Bass

PA6 6

Pad 8

Pad 8

4

Standard Drums

Bass Drum

snare and rim shot

Piano

Acoustic Guitar

Acoustic Guitar

Jazz Guitar

Clean Guitar

Nylon Guitar

Finger Bass

PAd 6

Pad 8

Pad 8

6

Standard Drums

Bass Drum

snare and rim shot

Piano

Acoustic Guitar

Acoustic Guitar

Jazz Guitar

Clean Guitar

Nylon Guitar

Finger Bass

PA6

Pad 8

Pad 8

7

Standard Drums

Bass Drum

snare and rim shot

Piano

Acoustic Guitar

Acoustic Guitar

Jazz Guitar

Clean Guitar

Nylon Guitar

Finger Bass

PAd 6

Pad 8

Pad 8

9

Standard Drums

Bass Drum

snare and rim shot

Piano

Acoustic Guitar

Acoustic Guitar

Jazz Guitar

Clean Guitar

Nylon Guitar

Finger Bass

PAd 6

Pad 8

Pad 8

10

Standard Drums

Bass Drum

snare and rim shot

Vibraphone

Piano

Acoustic Guitar

Acoustic Guitar

Jazz Guitar

Clean Guitar

Nylon Guitar

Finger Bass

Pad 6

Pad 8

Pad 8

walked her to the plane in Phoe

12

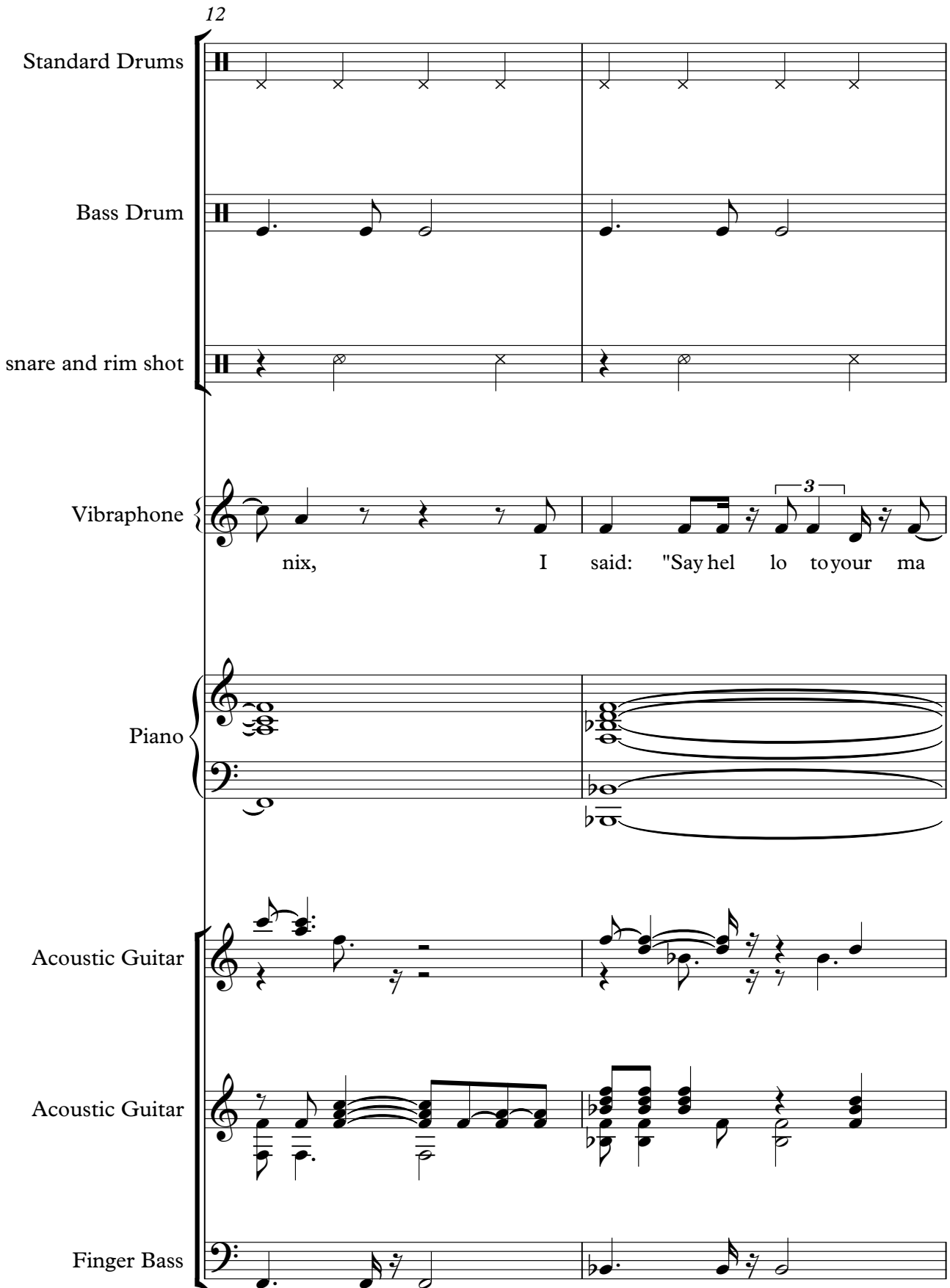

Standard Drums

Bass Drum

snare and rim shot

Vibraphone

nix, I said: "Say hello to your ma"

Piano

Acoustic Guitar

Acoustic Guitar

Finger Bass

14

Standard Drums

Bass Drum

snare and rim shot

Vibraphone

ma."                      Should n't e ven look

Piano

Acoustic Guitar

Acoustic Guitar

Finger Bass

16

Standard Drums

Bass Drum

snare and rim shot

Vibraphone

Piano

Acoustic Guitar

Acoustic Guitar

Finger Bass

me in the eye.

18

Standard Drums

Bass Drum

snare and rim shot

Vibraphone

Piano

Acoustic Guitar

Acoustic Guitar

Finger Bass

I drove out to the de

Standard Drums

Bass Drum

snare and rim shot

Vibraphone

Piano

Acoustic Guitar

Acoustic Guitar

Finger Bass

sert, Just lik e no thing hap

22

Standard Drums

Bass Drum

snare and rim shot

Vibraphone

Piano

Acoustic Guitar

Acoustic Guitar

Finger Bass

pened, But some where in the dark

24

Standard Drums

Bass Drum

snare and rim shot

Vibraphone

ness, I heard her say goodbye.

Piano

Acoustic Guitar

Acoustic Guitar

Finger Bass

26

Standard Drums

Bass Drum

snare and rim shot

Vibraphone

Piano

Acoustic Guitar

Acoustic Guitar

Finger Bass

28

Standard Drums

Bass Drum

snare and rim shot

Vibraphone

Piano

Acoustic Guitar

Acoustic Guitar

Finger Bass

Now I hear voi ces in the wind,

30

Standard Drums

Bass Drum

snare and rim shot

Vibraphone

Sa yin' she ain't coming back to me.

Piano

Acoustic Guitar

Acoustic Guitar

Finger Bass

32

Standard Drums

Bass Drum

snare and rim shot

Vibraphone

I look for guidance in the sky, But the

Piano

Acoustic Guitar

Acoustic Guitar

Finger Bass

34

Standard Drums

Bass Drum

snare and rim shot

Vibraphone

Piano

Acoustic Guitar

Acoustic Guitar

Finger Bass

stars have all gone out to night. I

36

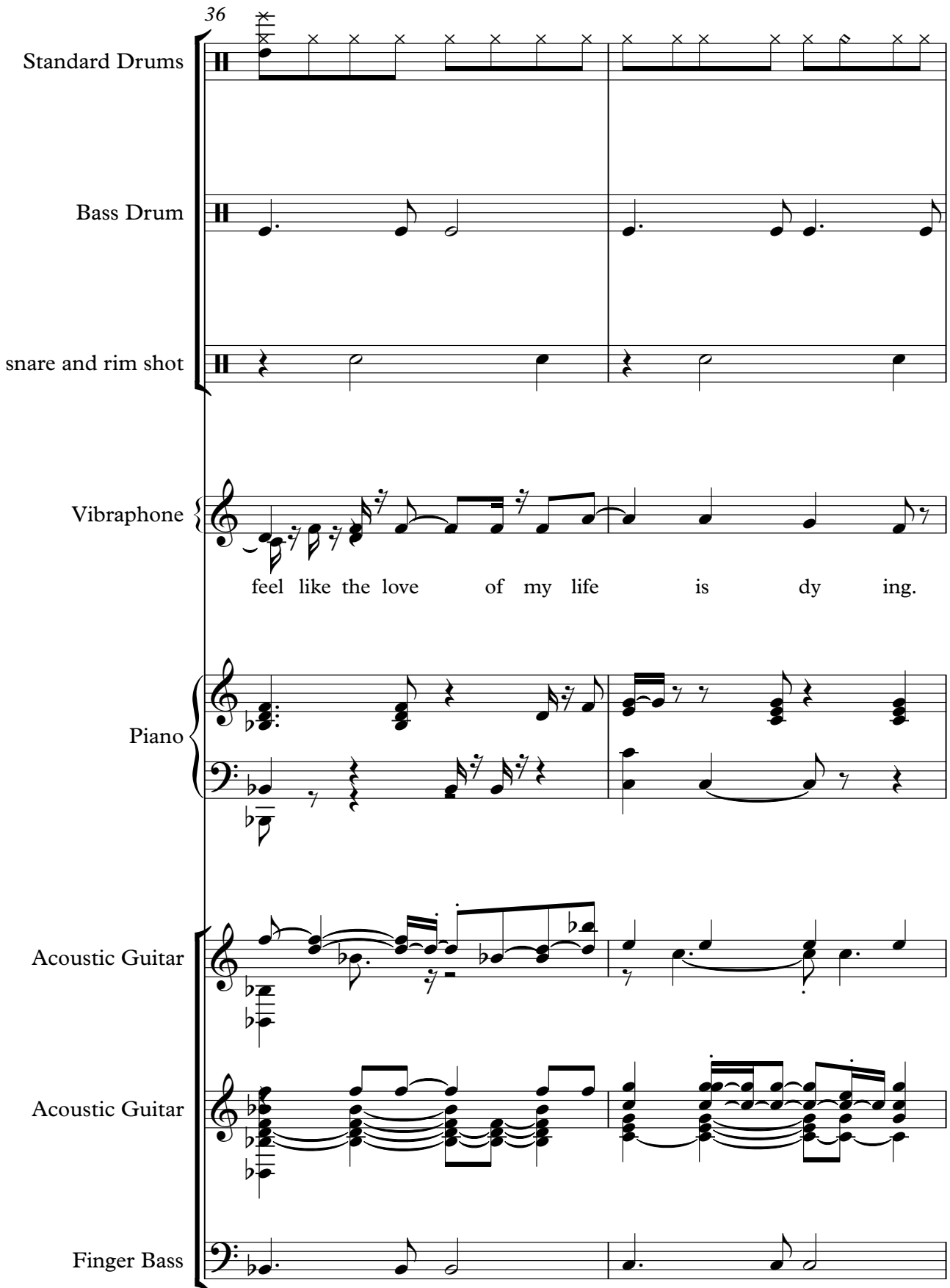

Standard Drums

Bass Drum

snare and rim shot

Vibraphone

feel like the love of my life is dy ing.

Piano

Acoustic Guitar

Acoustic Guitar

Finger Bass

38

Standard Drums

Bass Drum

snare and rim shot

Vibraphone

E ven the man in the moon is cry i

Piano

Acoustic Guitar

Acoustic Guitar

Finger Bass

40

Standard Drums

Bass Drum

snare and rim shot

Vibraphone

Piano

Acoustic Guitar

Acoustic Guitar

Finger Bass

ng.

42

Standard Drums

Bass Drum

snare and rim shot

Vibraphone

Piano

Acoustic Guitar

Acoustic Guitar

Finger Bass

I'm burn

44

Standard Drums

Bass Drum

snare and rim shot

Vibraphone

Piano

Acoustic Guitar

Acoustic Guitar

Finger Bass

ing up this black top,

46

Standard Drums

Bass Drum

snare and rim shot

Vibraphone

Piano

Acoustic Guitar

Acoustic Guitar

Finger Bass

Headin' down to Aus tin. I

48

Standard Drums

Bass Drum

snare and rim shot

Vibraphone

Piano

Acoustic Guitar

Acoustic Guitar

Finger Bass

Vibraphone notation in treble clef with lyrics: "won der if she mis ses me to". The notes are: G4 (quarter), A4 (quarter), B4 (quarter), C5 (quarter), B4 (quarter), A4 (quarter), G4 (quarter).

Acoustic Guitar notation in treble clef. It features a long sustained chord in the first measure, followed by a series of chords and notes in the second measure.

Acoustic Guitar notation in treble clef. It features a series of chords and notes in the first measure, followed by a series of chords and notes in the second measure.

Finger Bass notation in bass clef. It shows a rhythmic pattern of quarter notes: G2, F2, E2, D2, C2, B1, A1, G1.

50

Standard Drums

Bass Drum

snare and rim shot

Vibraphone

Piano

Acoustic Guitar

Acoustic Guitar

Finger Bass

night. I

Standard Drums

Bass Drum

snare and rim shot

Vibraphone

Piano

Acoustic Guitar

Acoustic Guitar

Finger Bass

54

Standard Drums

Bass Drum

snare and rim shot

Vibraphone

Piano

Acoustic Guitar

Acoustic Guitar

Finger Bass

How much I love her. And I

Standard Drums

Bass Drum

snare and rim shot

Vibraphone

wish this damned ol' Thun der bird could

Piano

Acoustic Guitar

Acoustic Guitar

Finger Bass

58

Standard Drums

Bass Drum

snare and rim shot

Vibraphone

Piano

Acoustic Guitar

Acoustic Guitar

Finger Bass

fly.

60

Standard Drums

Bass Drum

snare and rim shot

Vibraphone

Now I hear voi ces in thewind,

Piano

Acoustic Guitar

Acoustic Guitar

Finger Bass

62

Standard Drums

Bass Drum

snare and rim shot

Vibraphone

Sa yin' she ain't coming back to me.

Piano

Acoustic Guitar

Acoustic Guitar

Finger Bass

64

Standard Drums

Bass Drum

snare and rim shot

Vibraphone

I look for gui dance in the sky, But the

Piano

Acoustic Guitar

Acoustic Guitar

Finger Bass

66

Standard Drums

Bass Drum

snare and rim shot

Vibraphone

stars have all gone out to night. I

Piano

Acoustic Guitar

Acoustic Guitar

Finger Bass

68

Standard Drums

Bass Drum

snare and rim shot

Vibraphone

feel like the love of my life is dy ing.

Piano

Acoustic Guitar

Acoustic Guitar

Finger Bass

Detailed description of the musical score: The score is for page 36, starting at measure 68. It features seven staves. The top three staves are for percussion: Standard Drums (with asterisks indicating cymbal effects), Bass Drum, and snare and rim shot. The Vibraphone part is in treble clef and includes the lyrics 'feel like the love of my life is dy ing.' The Piano part is in grand staff (treble and bass clefs). The Acoustic Guitar part is in treble clef. The second Acoustic Guitar part is in treble clef with a key signature of two flats. The Finger Bass part is in bass clef. The music spans two measures, with a repeat sign at the end of the second measure.

70

Standard Drums

Bass Drum

snare and rim shot

Vibraphone

Piano

Acoustic Guitar

Acoustic Guitar

Finger Bass

E ven the man in the

71

Standard Drums

Bass Drum

snare and rim shot

Vibraphone

Piano

Acoustic Guitar

Acoustic Guitar

Jazz Guitar

Finger Bass

PAd 6

Pad 8

moon is crying.

73

Standard Drums

Bass Drum

snare and rim shot

Vibraphone

Piano

Acoustic Guitar

Acoustic Guitar

Jazz Guitar

Finger Bass

PAd 6

Pad 8

75

Standard Drums

Bass Drum

snare and rim shot

Piano

Acoustic Guitar

Acoustic Guitar

Jazz Guitar

Finger Bass

PAd 6

Pad 8

76

Standard Drums

Bass Drum

snare and rim shot

Piano

Acoustic Guitar

Acoustic Guitar

Jazz Guitar

Finger Bass

PAD 6

Pad 8

78

Standard Drums

Bass Drum

snare and rim shot

Piano

Acoustic Guitar

Acoustic Guitar

Jazz Guitar

Finger Bass

PAd 6

Pad 8

80

Standard Drums

Bass Drum

snare and rim shot

Vibraphone

Piano

Acoustic Guitar

Acoustic Guitar

Finger Bass

Now I hear voi ces in the wind,

82

Standard Drums

Bass Drum

snare and rim shot

Vibraphone

Piano

Acoustic Guitar

Acoustic Guitar

Finger Bass

Sa yin' she ain't coming back to me.

84

Standard Drums

Bass Drum

snare and rim shot

Vibraphone

Piano

Acoustic Guitar

Acoustic Guitar

Finger Bass

I look for gui dance in the sky, But the

86

Standard Drums

Bass Drum

snare and rim shot

Vibraphone

stars have all gone out to night. I

Piano

Acoustic Guitar

Acoustic Guitar

Finger Bass

88

Standard Drums

Bass Drum

snare and rim shot

Vibraphone

feel like the love of my life is dy ing.

Piano

Acoustic Guitar

Acoustic Guitar

Finger Bass

90

Standard Drums

Bass Drum

snare and rim shot

Vibraphone

Piano

Acoustic Guitar

Acoustic Guitar

Finger Bass

E ven the man in the moon is cry i

92

Standard Drums

Bass Drum

snare and rim shot

Vibraphone

Piano

Acoustic Guitar

Acoustic Guitar

Finger Bass

ng.

Standard Drums

Bass Drum

snare and rim shot

Piano

Acoustic Guitar

Acoustic Guitar

Finger Bass

96

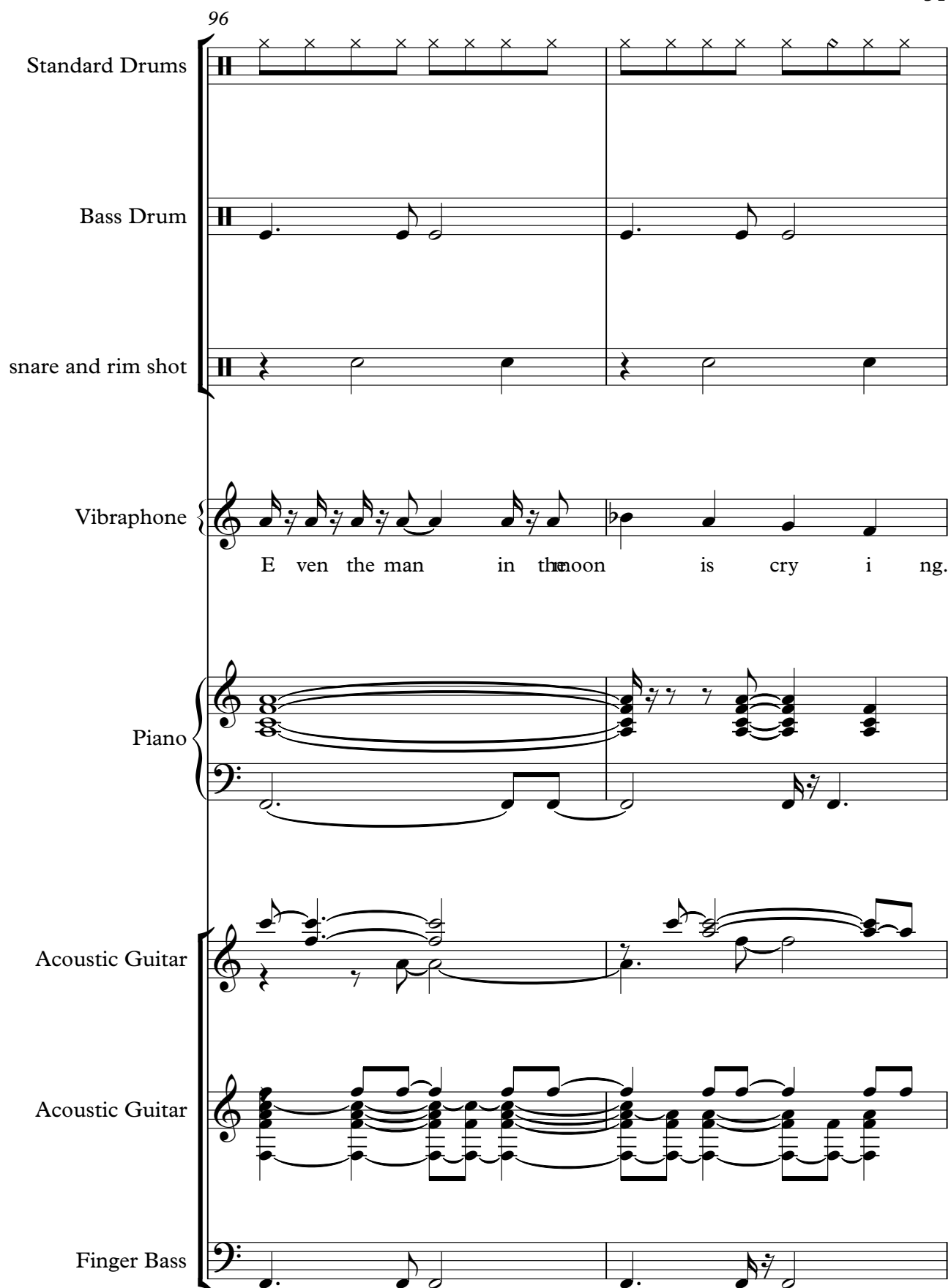

Standard Drums

Bass Drum

snare and rim shot

Vibraphone

E ven the man in the moon is cry i ng.

Piano

Acoustic Guitar

Acoustic Guitar

Finger Bass

98

Standard Drums

Bass Drum

snare and rim shot

Drum intro

Vibraphone

Piano

Acoustic Guitar

Acoustic Guitar

Jazz Guitar

Clean Guitar

Nylon Guitar

Finger Bass

PAd 6

Pad 8

Pad 8

100

Standard Drums

Bass Drum

snare and rim shot

Drum intro

Vibraphone

E ven the man in the moon

Piano

Acoustic Guitar

Acoustic Guitar

Jazz Guitar

Clean Guitar

Nylon Guitar

Finger Bass

PAd 6

Pad 8

Pad 8

101

Standard Drums

Bass Drum

snare and rim shot

Drum intro

Vibraphone

Piano

Acoustic Guitar

Acoustic Guitar

Jazz Guitar

Clean Guitar

Nylon Guitar

Finger Bass

PAd 6

Pad 8

Pad 8

is cry i ng.

3

103

Standard Drums

Bass Drum

snare and rim shot

Drum intro

Vibraphone

Piano

Acoustic Guitar

Acoustic Guitar

Jazz Guitar

Clean Guitar

Nylon Guitar

Finger Bass

PAd 6

Pad 8

Pad 8

E ven the man in the

105

Standard Drums

Bass Drum

snare and rim shot

Drum intro

Vibraphone

moon is cry i ng.

Piano

Acoustic Guitar

Acoustic Guitar

Jazz Guitar

Clean Guitar

Nylon Guitar

Finger Bass

PAd 6

Pad 8

Pad 8

106

Standard Drums

Bass Drum

snare and rim shot

Drum intro

Vibraphone

Piano

Acoustic Guitar

Acoustic Guitar

Jazz Guitar

Clean Guitar

Nylon Guitar

Finger Bass

PAd 6

Pad 8

Pad 8

108

Standard Drums

Bass Drum

snare and rim shot

Drum intro

Vibraphone

E ven the man in the moon is cry i ng.

Piano

Acoustic Guitar

Acoustic Guitar

Jazz Guitar

Clean Guitar

Nylon Guitar

Finger Bass

PAd 6

Pad 8

Pad 8

110

Standard Drums

Bass Drum

snare and rim shot

Drum intro

Vibraphone

Piano

Acoustic Guitar

Acoustic Guitar

Jazz Guitar

Clean Guitar

Nylon Guitar

Finger Bass

PAd 6

Pad 8

Pad 8

111

Standard Drums

Bass Drum

snare and rim shot

Drum intro

Vibraphone

Piano

Acoustic Guitar

Acoustic Guitar

Jazz Guitar

Clean Guitar

Nylon Guitar

Finger Bass

PAd 6

Pad 8

Pad 8

# Mark Collie - Even the man in the moon is cryin

## Standard Drums

♩ = 120,000000

2

6

10

15

21

27

31

35

39

43

V.S.

48

54

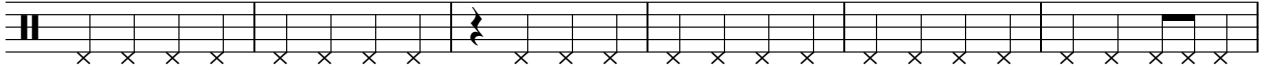

60

64

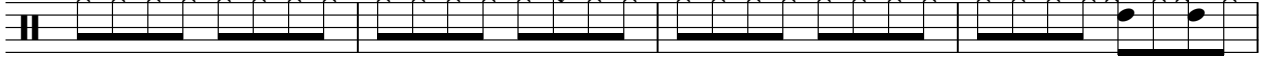

68

72

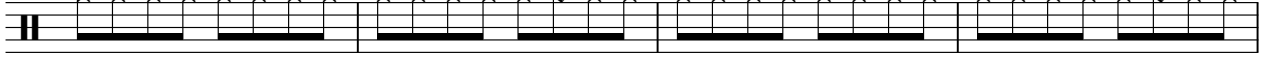

76

80

84

88

92

96

100

104

108

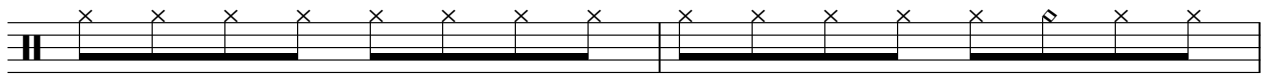

110

Mark Collie - Even the man in the moon is cryin  
Bass Drum

♩ = 120,000000

2

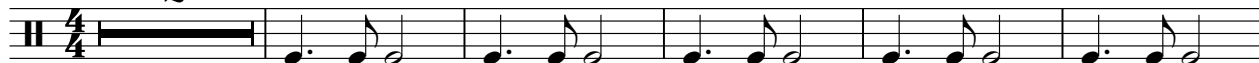

8

14

20

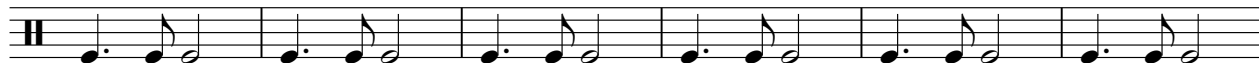

26

32

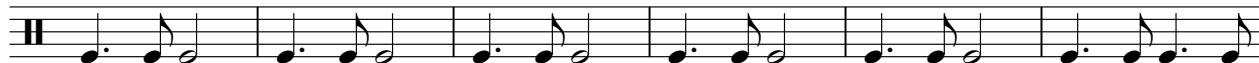

38

44

50

56

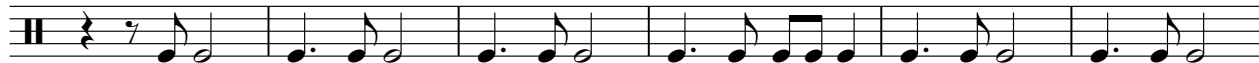

V.S.

62

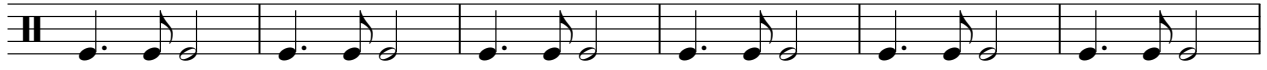

68

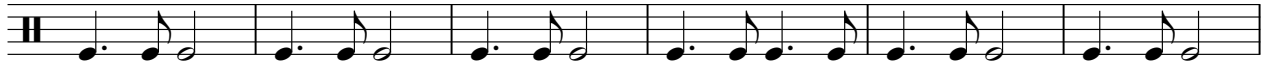

74

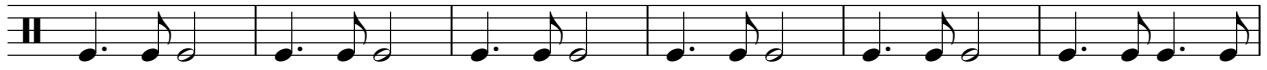

80

86

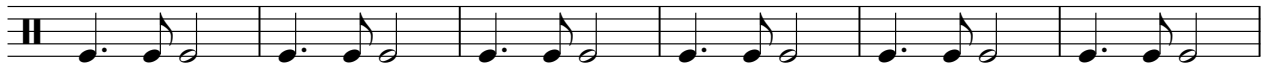

92

98

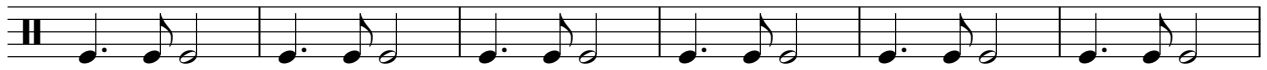

104

108

Mark Collie - Even the man in the moon is cryin  
snare and rim shot

♩ = 120,000000

2

8

14

20

26

32

38

43

49

55

V.S.

2

snare and rim shot

61

67

73

79

85

91

97

103

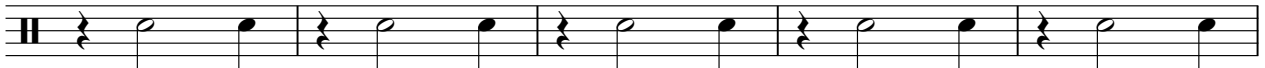

108

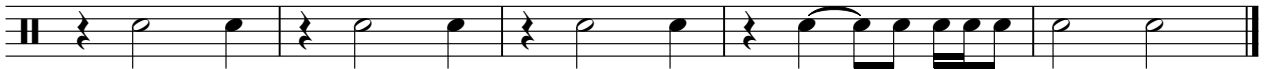

Mark Collie - Even the man in the moon is cryin  
Drum intro

♩ = 120,000000

95

100

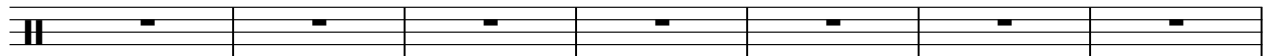

107

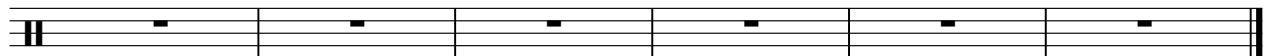

Mark Collie - Even the man in the moon is cryin  
Vibraphone

♩ = 120,000000

9

Walked her to the plane in Phoenix, I

13

said "Sahel lo to your ma ma." Shouldn't ever look me in the eye.

17

I drove out to the desert, Just like

21

nothing happened, But somewhere in the darkness, I

25

heard her say goodbye. Now I hear voices in the wind,

30

Saying she ain't coming back to me. Look for guidance in the sky, But the

34

stars have all gone out to night. I feel like the love of my life is dying.

38

Even the man in the moon is crying.

43

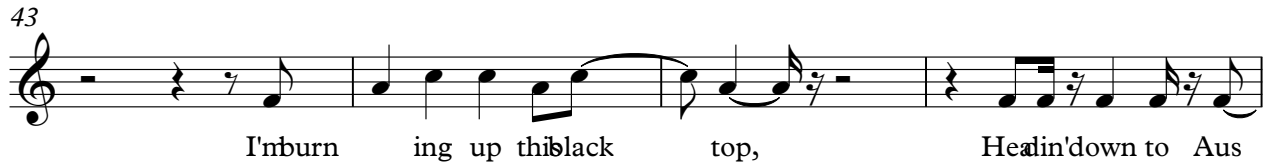

I'n burn ing up thi black top, Hea in'down to Aus

47

tin. I won der if she mis ses me to night. I

52

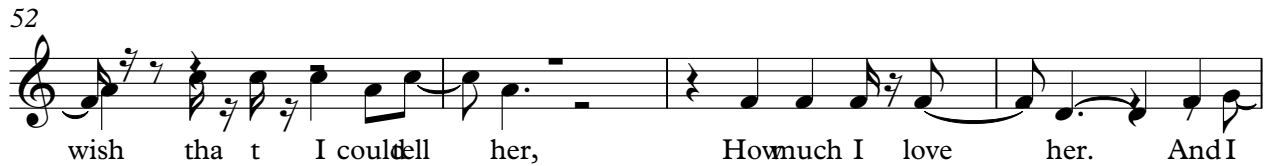

wish tha t I could tell her, How much I love her. And I

56

wish this am nedol' Thun der bird could fly.

60

Now I hear voi ces in the wind, Sa yin' she ain't com ing back to me.

64

I look for gui dance in the sky, But the stars have all gone out to night. I

68

feel like the love of my life is dy ing. Ever the man in the moon is cry i

72

**6**

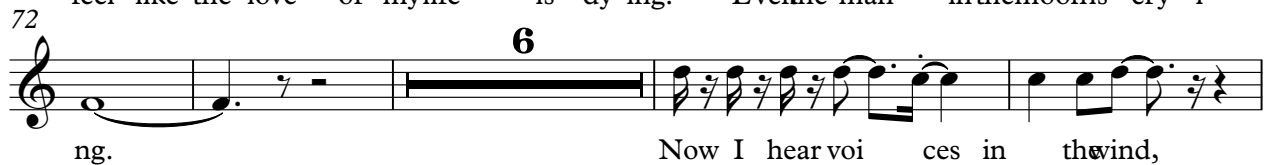

ng. Now I hear voi ces in the wind,

82

Sa yin' she ain't com ing back to me. I look for gui dance in the sky, But the

86

stars have all gone out to night. I feel like the love of my life is dy ing.

Vibraphone

90

E ven the man in the moon is cry i ng.

96

E ven the man in th moon is cry i ng.

100

E ven the man in th moon is cry i ng. E

104

ven the man in the moon is cry i ng.

108

Even the man in the moon is cry i ng.

Mark Collie - Even the man in the moon is cryin  
Piano

♩ = 120,000000

V.S.

33

37

40

43

50

56

83

86

90

94

98

101

105

109

Mark Collie - Even the man in the moon is cryin  
Acoustic Guitar

♩ = 120,000000  
2

6

10

14

18

22

27

31

35

38

V.S.

Measures 44-47: Continuation of the melodic and bass lines, featuring some slurs and ties.

Measures 48-51: A section with a prominent bass line consisting of a series of chords, with a melodic line above it.

Measures 52-55: Melodic and bass lines continue, with some slurs and ties.

Measures 56-59: Melodic and bass lines continue, with some slurs and ties.

Measures 60-63: Melodic and bass lines continue, with some slurs and ties.

Measures 64-67: Melodic and bass lines continue, with some slurs and ties.

Measures 68-71: Melodic and bass lines continue, with some slurs and ties.

Measures 72-74: Melodic and bass lines continue, with some slurs and ties.

79

83

87

91

94

97

100

104

108

110

Mark Collie - Even the man in the moon is cryin  
Acoustic Guitar

♩ = 120,000000

2

5

8

11

15

19

23

27

30

33

V.S.

36

39

42

45

49

53

57

61

64

67

70

73

76

79

82

85

88

91

94

97

V.S.

4

Acoustic Guitar

100

103

106

109

111

Mark Collie - Even the man in the moon is cryin  
Jazz Guitar

♩ = 120,000000

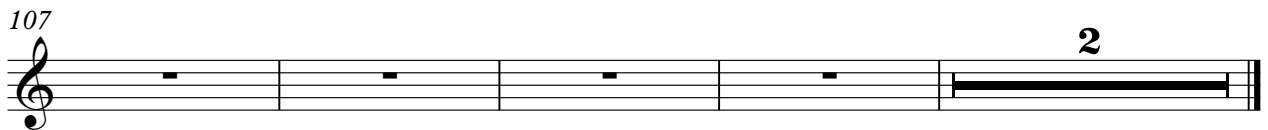

Mark Collie - Even the man in the moon is cryin  
Clean Guitar

♩ = 120,000000

2

9

88

101

107

2

Mark Collie - Even the man in the moon is cryin  
Nylon Guitar

♩ = 120,000000

2

9

88

101

107

2

Mark Collie - Even the man in the moon is cryin  
Finger Bass

♩ = 120,000000

2

8

13

18

23

28

34

40

45

50

V.S.

55

60

66

72

78

84

90

95

100

105

109

Mark Collie - Even the man in the moon is cryin  
PAd 6

♩ = 120,000000

7

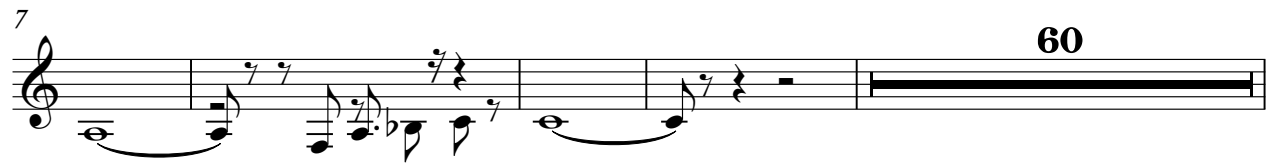

71

76

100

106

Mark Collie - Even the man in the moon is cryin  
Pad 8

♩ = 120,000000

2

9

88

101

107

2

Mark Collie - Even the man in the moon is cryin  
Pad 8

♩ = 120,000000

7

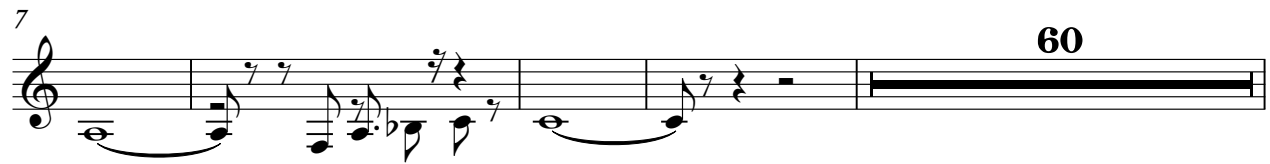

71

76

100

106

