

Mark Wills - Someone elses Star

♩ = 72,999985

hh clsd 42

hh pdl 44

PIANO

PIANO-BASS

PIANO ELEC.

GUITAR-CLEAN

BASS

FIDDLE

GUITAR-ACOU.

PIANO-2

STEEL PBD=2

4

hh pdl 44

ride 1 51

ride 2 59

PIANO

GUITAR-CLEAN

GUITAR-ACOU.

STEEL PBD=2

6

hh pdl 44

ride 2 59

PIANO ELEC.

GUITAR-ACOU.

STEEL PBD=2

hh pdl 44

PIANO ELEC.

GUITAR-ACOU.

8

hh pdl 44

ride 1 51

ride 2 59

PIANO ELEC.

GUITAR-ACOU.

10

hh pdl 44

ride 1 51

ride 2 59

PIANO ELEC.

GUITAR-ACOU.

12

hh pdl 44

ride 1 51

ride 2 59

PIANO ELEC.

GUITAR-ACOU.

15

hh pdl 44

kick 1 36

ride 1 51

ride 2 59

side stick 37

maracas

PIANO

PIANO-BASS

PIANO ELEC.

BASS

GUITAR-ACOU.

PIANO-2

17

19

The musical score consists of the following parts:

- kick 1 36**: A single line with a double bar line and a repeat sign, followed by a rhythmic pattern of quarter notes.
- ride 1 51**: A single line with a double bar line and a repeat sign, followed by a rhythmic pattern of quarter notes.
- ride 2 59**: A single line with a double bar line and a repeat sign, followed by a rhythmic pattern of quarter notes.
- side stick 37**: A single line with a double bar line and a repeat sign, followed by a rhythmic pattern of quarter notes.
- maracas**: A single line with a double bar line and a repeat sign, followed by a rhythmic pattern of quarter notes.
- FIDDLE**: A single line with a treble clef, playing a simple melodic line.

21

kick 1 36

ride 1 51

ride 2 59

side stick 37

maracas

PIANO

PIANO-BASS

PIANO ELEC.

BASS

FIDDLE

GUITAR-ACOU.

PIANO-2

T
A
B

3 2 3 0 3 0 0 3

24

kick 1 36

ride 1 51

side stick 37

maracas

cabasa 69

tambourine 54

PIANO

PIANO-BASS

PIANO ELEC.

GUITAR-CLEAN

BASS

FIDDLE

GUITAR-ACOU.

PIANO-2

STEEL PBD=2

26

kick 1 36

side stick 37

maracas

cabasa 69

tambourine 54

PIANO-BASS

PIANO ELEC.

GUITAR-CLEAN

BASS

FIDDLE

GUITAR-ACOU.

PIANO-2

STEEL PBD=2

28

kick 1 36

side stick 37

maracas

cabasa 69

tambourine 54

PIANO-BASS

PIANO ELEC.

BASS

FIDDLE

GUITAR-ACOU.

PIANO-2

STEEL PBD=2

30

kick 1 36

side stick 37

maracas

cabasa 69

tambourine 54

PIANO

PIANO-BASS

PIANO ELEC.

BASS

FIDDLE

GUITAR-ACOU.

PIANO-2

STEEL PBD=2

1 3 3 0 2

32

kick 1 36

side stick 37

maracas

cabasa 69

tambourine 54

PIANO

PIANO-BASS

PIANO ELEC.

BASS

FIDDLE

GUITAR-ACOU.

PIANO-2

STEEL PBD=2

34

kick 1 36

side stick 37

maracas

PIANO

PIANO-BASS

PIANO ELEC.

BASS

GUITAR-ACOU.

PIANO-2

STEEL PBD=2

- PIANO ELEC.:** A piano accompaniment with chords and a bass line.
- BASS:** A guitar tab with fret numbers: 3, 0, 3, 3, 2, 0, 2.
- GUITAR-ACOU.:** An acoustic guitar part with a complex, melodic line.
- PIANO-2:** A second piano accompaniment with chords.
- STEEL PBD=2:** A steel guitar part with a simple melody.

36

kick 1 36

ride 1 51

ride 2 59

side stick 37

maracas

PIANO

PIANO-BASS

PIANO ELEC.

BASS

T					
A	3	0			
B			3	3	2 2

GUITAR-ACOU.

PIANO-2

STEEL PBD=2

38

kick 1 36

ride 1 51

ride 2 59

side stick 37

maracas

PIANO

PIANO-BASS

PIANO ELEC.

BASS

GUITAR-ACOU.

PIANO-2

40

kick 1 36

ride 1 51

ride 2 59

side stick 37

maracas

PIANO

PIANO-BASS

PIANO ELEC.

BASS

GUITAR-ACOU.

PIANO-2

STEEL PBD=2

Detailed description of the musical score: The score is for page 16, starting at measure 40. It features a variety of instruments. The percussion section includes a kick drum (measure 36), two ride cymbals (measures 51 and 59), side stick (measure 37), and maracas. The keyboard section consists of a grand piano (PIANO), piano bass (PIANO-BASS), and electric piano (PIANO ELEC.). The bass line is shown as a guitar tab (BASS) with fret numbers (0, 2, 0, 3, 3, 2, 3) and a corresponding acoustic guitar part (GUITAR-ACOU.). There are also two piano parts (PIANO-2) and a steel part (STEEL PBD=2). The music is in a key with two flats and a 4/4 time signature.

42

kick 1 36

ride 1 51

ride 2 59

side stick 37

maracas

PIANO

PIANO-BASS

PIANO ELEC.

BASS

GUITAR-ACOU.

PIANO-2

STEEL PBD=2

1 0 1 3 3 2 0

44

kick 1 36

ride 1 51

ride 2 59

side stick 37

maracas

PIANO

PIANO-BASS

PIANO ELEC.

GUITAR-CLEAN

BASS

GUITAR-ACOU.

PIANO-2

STEEL PBD=2

46

crash 1 49

kick 1 36

side stick 37

maracas

cabasa 69

tambourine 54

PIANO

PIANO-BASS

PIANO ELEC.

GUITAR-CLEAN

BASS

FIDDLE

GUITAR-ACOU.

PIANO-2

STEEL PBD=2

3

T
A
B

3 2 3 0 1 3 3 0

48

kick 1 36

side stick 37

maracas

cabasa 69

tambourine 54

PIANO

PIANO-BASS

PIANO ELEC.

BASS

FIDDLE

GUITAR-ACOU.

PIANO-2

STEEL PBD=2

50

kick 1 36

side stick 37

maracas

cabasa 69

tambourine 54

PIANO

PIANO-BASS

PIANO ELEC.

BASS

FIDDLE

GUITAR-ACOU.

PIANO-2

STEEL PBD=2

52

kick 1 36

ride 1 51

ride 2 59

side stick 37

maracas

cabasa 69

tambourine 54

PIANO-BASS

PIANO ELEC.

BASS

FIDDLE

GUITAR-ACOU.

PIANO-2

STEEL PBD=2

53

- kick 1 36**: Drum notation with a double bar line and a note.
- ride 1 51**: Drum notation with a double bar line and a note.
- ride 2 59**: Drum notation with a double bar line and a note.
- side stick 37**: Drum notation with a double bar line and notes.
- maracas**: Percussion notation with a double bar line and notes.
- cabasa 69**: Percussion notation with a double bar line and notes.
- tambourine 54**: Percussion notation with a double bar line and notes.
- BASS**: Bass guitar notation with a treble clef and a fretboard diagram below it. The diagram shows strings T, A, B and fret numbers 1, 3, 3, 3, 3, 2, 0.
- FIDDLE**: Fiddle notation with a treble clef.
- STEEL PBD=2**: Steel guitar notation with a treble clef.

55

kick 1 36

side stick 37

maracas

cabasa 69

tambourine 54

PIANO

PIANO-BASS

PIANO ELEC.

GUITAR-CLEAN

BASS

FIDDLE

GUITAR-ACOU.

PIANO-2

STEEL PBD=2

57

kick 1 36

ride 1 51

ride 2 59

side stick 37

maracas

cabasa 69

tambourine 54

PIANO

PIANO-BASS

PIANO ELEC.

BASS

FIDDLE

GUITAR-ACOU.

PIANO-2

STEEL PBD=2

59

kick 1 36

ride 1 51

ride 2 59

side stick 37

maracas

PIANO

PIANO-BASS

PIANO ELEC.

BASS

FIDDLE

GUITAR-ACOU.

PIANO-2

STEEL PBD=2

61

kick 1 36

ride 1 51

ride 2 59

side stick 37

maracas

PIANO

PIANO-BASS

PIANO ELEC.

GUITAR-CLEAN

BASS

GUITAR-ACOU.

PIANO-2

STEEL PBD=2

T
A
B

3 2 1 3 3

63 ♩ = 50,000000

kick 1 36

ride 1 51

ride 2 59

maracas

PIANO-BASS

PIANO ELEC.

GUITAR-CLEAN

BASS

PIANO-2

STEEL PBD=2

♩ = 50,000000

crash 1 49

Mark Wills - Someone elses Star

♩ = 72,999985

13 **8** **20**

44

15 **3**

hh clsd 42

Mark Wills - Someone elses Star

♩ = 72,999985

11 8

24

20 17 3

♩ = 72,999985

2

8

14

7 **20**

44

17 **3**

kick 1 36

Mark Wills - Someone elses Star

♩ = 72,999985

13

19

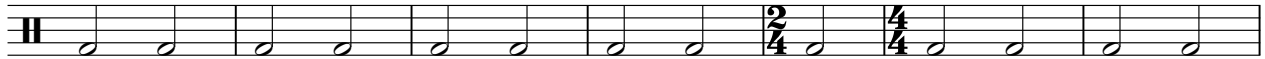

26

33

40

47

54

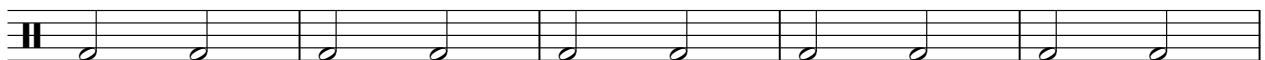

59

♩ = 72,999985

3 4

12 3

21 11

37

44 6 2

57

61 2

♩ = 72,999985

3

12

3

22

12

40

6

52

3

59

2

♩ = 72,999985

13

19

25

31

37

43

49

55

60

3

maracas

Mark Wills - Someone elses Star

♩ = 72,999985

13

18

22

26

30

34

38

42

46

50

V.S.

2

maracas

54

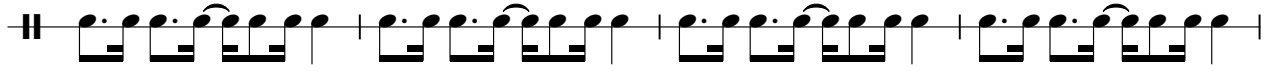

58

61

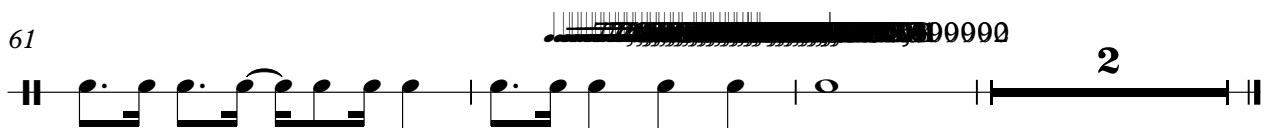

♩ = 72,999985

13

8

11

25

27

29

31

45

48

50

52

54

2

cabasa 69

56

58

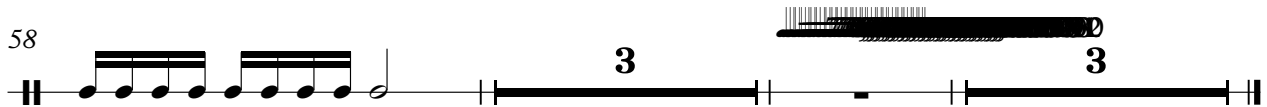

♩ = 72,999985

13 8

4/4 2/4 4/4 2/4 4/4

26

33

11

2/4 4/4

50

56

3 3

Mark Wills - Someone else's Star

PIANO

♩ = 72,999985

6 8 8

18

22 4

30 3

35

40

44 3

49

2

54

3

58

61

3

3

PIANO-BASS

Mark Wills - Someone else's Star

♩ = 72,999985

12

19

25

31

37

43

V.S.

49

54

59

Mark Wills - Someone else's Star

PIANO ELEC.

♩ = 72,999985

4

4

9

14

20

26

31

V.S.

37

43

48

53

59

GUITAR-CLEAN

Mark Wills - Someone else's Star

♩ = 72,999985

Mark Wills - Someone else's Star

BASS

♩ = 72,999985

12

Tab for measures 12-18. Measure 12: T (E), A (G), B (D), B (A), A (E), A (A). Measure 13: T (E), A (G), B (D), B (A), A (E), A (A). Measure 14: T (E), A (G), B (D), B (A), A (E), A (A). Measure 15: T (E), A (G), B (D), B (A), A (E), A (A). Measure 16: T (E), A (G), B (D), B (A), A (E), A (A). Measure 17: T (E), A (G), B (D), B (A), A (E), A (A). Measure 18: T (E), A (G), B (D), B (A), A (E), A (A).

19

Tab for measures 19-24. Measure 19: T (E), A (G), B (D), B (A), A (E), A (A). Measure 20: T (E), A (G), B (D), B (A), A (E), A (A). Measure 21: T (E), A (G), B (D), B (A), A (E), A (A). Measure 22: T (E), A (G), B (D), B (A), A (E), A (A). Measure 23: T (E), A (G), B (D), B (A), A (E), A (A). Measure 24: T (E), A (G), B (D), B (A), A (E), A (A).

25

Tab for measures 25-30. Measure 25: T (E), A (G), B (D), B (A), A (E), A (A). Measure 26: T (E), A (G), B (D), B (A), A (E), A (A). Measure 27: T (E), A (G), B (D), B (A), A (E), A (A). Measure 28: T (E), A (G), B (D), B (A), A (E), A (A). Measure 29: T (E), A (G), B (D), B (A), A (E), A (A). Measure 30: T (E), A (G), B (D), B (A), A (E), A (A).

31

Tab for measures 31-36. Measure 31: T (E), A (G), B (D), B (A), A (E), A (A). Measure 32: T (E), A (G), B (D), B (A), A (E), A (A). Measure 33: T (E), A (G), B (D), B (A), A (E), A (A). Measure 34: T (E), A (G), B (D), B (A), A (E), A (A). Measure 35: T (E), A (G), B (D), B (A), A (E), A (A). Measure 36: T (E), A (G), B (D), B (A), A (E), A (A).

37

Tab for measures 37-42. Measure 37: T (E), A (G), B (D), B (A), A (E), A (A). Measure 38: T (E), A (G), B (D), B (A), A (E), A (A). Measure 39: T (E), A (G), B (D), B (A), A (E), A (A). Measure 40: T (E), A (G), B (D), B (A), A (E), A (A). Measure 41: T (E), A (G), B (D), B (A), A (E), A (A). Measure 42: T (E), A (G), B (D), B (A), A (E), A (A).

43

Tab for measures 43-48. Measure 43: T (E), A (G), B (D), B (A), A (E), A (A). Measure 44: T (E), A (G), B (D), B (A), A (E), A (A). Measure 45: T (E), A (G), B (D), B (A), A (E), A (A). Measure 46: T (E), A (G), B (D), B (A), A (E), A (A). Measure 47: T (E), A (G), B (D), B (A), A (E), A (A). Measure 48: T (E), A (G), B (D), B (A), A (E), A (A).

49

Tab for measures 49-54. Measure 49: T (E), A (G), B (D), B (A), A (E), A (A). Measure 50: T (E), A (G), B (D), B (A), A (E), A (A). Measure 51: T (E), A (G), B (D), B (A), A (E), A (A). Measure 52: T (E), A (G), B (D), B (A), A (E), A (A). Measure 53: T (E), A (G), B (D), B (A), A (E), A (A). Measure 54: T (E), A (G), B (D), B (A), A (E), A (A).

54

Tab for measures 54-58. Measure 54: T (E), A (G), B (D), B (A), A (E), A (A). Measure 55: T (E), A (G), B (D), B (A), A (E), A (A). Measure 56: T (E), A (G), B (D), B (A), A (E), A (A). Measure 57: T (E), A (G), B (D), B (A), A (E), A (A). Measure 58: T (E), A (G), B (D), B (A), A (E), A (A).

59

Tab for measures 59-64. Measure 59: T (E), A (G), B (D), B (A), A (E), A (A). Measure 60: T (E), A (G), B (D), B (A), A (E), A (A). Measure 61: T (E), A (G), B (D), B (A), A (E), A (A). Measure 62: T (E), A (G), B (D), B (A), A (E), A (A). Measure 63: T (E), A (G), B (D), B (A), A (E), A (A). Measure 64: T (E), A (G), B (D), B (A), A (E), A (A).

FIDDLE

Mark Wills - Someone else's Star

♩ = 72,999985

12 2

19

25

32

10

48

54

59

2 3

♩ = 72,999985

V.S.

53

55

57

59

61

Mark Wills - Someone else's Star

PIANO-2

♩ = 72,999985

12

18

23

28

33

39

44

49

54

59

2

♩ = 72,999985

7

14

8

27

33

4

43

49

55

61