

♩ = 97,999985

Percussion

The percussion staff is in 4/4 time. It begins with a whole rest in the first measure. The second measure contains a series of rhythmic symbols: a cross (x) for a snare drum, a circle with a vertical line (o) for a hi-hat, and a circle with a diagonal slash (o/) for a cymbal. The third measure contains a series of rhythmic symbols: a circle with a vertical line (o) for a hi-hat, a circle with a diagonal slash (o/) for a cymbal, and a circle with a vertical line (o) for a hi-hat. The fourth measure contains a series of rhythmic symbols: a circle with a vertical line (o) for a hi-hat, a circle with a diagonal slash (o/) for a cymbal, and a circle with a vertical line (o) for a hi-hat.

Electric Guitar

♩ = 97,999985

The electric guitar staff is in treble clef, key signature of three sharps (F#, C#, G#), and 4/4 time. It begins with a whole rest in the first measure. The second measure contains a half note G#4. The third measure contains a quarter note G#4 followed by a quarter rest. The fourth measure contains a quarter note G#4 followed by a quarter rest.

Electric Bass

The electric bass staff is in bass clef, key signature of three sharps (F#, C#, G#), and 4/4 time. It begins with a whole rest in the first measure. The second measure contains a half note G#2. The third measure contains a half note G#2. The fourth measure contains a half note G#2.

Electric Bass

The electric bass staff is in bass clef, key signature of three sharps (F#, C#, G#), and 4/4 time. It begins with a whole rest in the first measure. The second measure contains a half note G#2. The third measure contains a half note G#2. The fourth measure contains a half note G#2.

Synth Strings

The synth strings staff is in treble clef, key signature of three sharps (F#, C#, G#), and 4/4 time. It begins with a whole rest in the first measure. The second measure contains a half note G#4. The third measure contains a half note G#4. The fourth measure contains a half note G#4.

Solo

The solo staff is in treble clef, key signature of three sharps (F#, C#, G#), and 4/4 time. It begins with a whole rest in the first measure. The second measure contains a quarter note G#4 followed by a quarter rest. The third measure contains a quarter note G#4 followed by a quarter rest. The fourth measure contains a quarter note G#4 followed by a quarter rest.

Solo

The solo staff is in treble clef, key signature of three sharps (F#, C#, G#), and 4/4 time. It begins with a whole rest in the first measure. The second measure contains a quarter note G#4 followed by a quarter rest. The third measure contains a quarter note G#4 followed by a quarter rest. The fourth measure contains a quarter note G#4 followed by a quarter rest.

3

Perc.

E. Gtr.

E. Bass

E. Bass

Syn. Str.

Solo

Solo

5

Perc.

E. Gtr.

E. Bass

E. Bass

Syn. Str.

Solo

Solo

7

Perc.

E. Gtr.

E. Bass

E. Bass

Syn. Str.

Solo

Solo

22.2"
10.1,00
1st Verse

9

Perc.

E. Gtr.

E. Bass

E. Bass

Syn. Str.

Solo

Solo

11

13

15

17

18

20

22

24

1'01.8"
26.1,00
Chorus

26

Perc.

E. Gtr.

E. Bass

E. Bass

Syn. Str.

Syn. Str.

Solo

Solo

28

Perc.

E. Gtr.

E. Bass

E. Bass

Syn. Str.

Solo

30

Perc.

E. Gtr.

E. Bass

E. Bass

Syn. Str.

Solo

32

Perc.

E. Bass

E. Bass

Syn. Str.

Solo

33

Perc.

E. Gtr.

E. Bass

E. Bass

Syn. Str.

Solo

34

Perc.

E. Gtr.

E. Bass

E. Bass

Syn. Str.

Solo

35

Perc.

E. Gtr.

E. Bass

E. Bass

Syn. Str.

Solo

37

Perc.

E. Gtr.

E. Bass

E. Bass

Syn. Str.

Syn. Str.

Solo

Solo

39

Perc.

E. Gtr.

E. Bass

E. Bass

Syn. Str.

Solo

41

Perc.

E. Gtr.

E. Bass

E. Bass

Syn. Str.

Solo

1'46.3"
44.1,00
2nd Verse

43

Perc.

E. Gtr.

E. Bass

E. Bass

Syn. Str.

Solo

45

Perc.

E. Gtr.

E. Bass

E. Bass

Syn. Str.

Solo

47

49

51

52

53

54

56

Perc.

E. Gtr.

E. Bass

E. Bass

Syn. Str.

Syn. Str.

Solo

58

Perc.

E. Gtr.

E. Bass

E. Bass

Syn. Str.

Syn. Str.

Solo

= 97,999985 = 98,999939 = 100,000000 = 101,000069

Detailed description of the musical score: The score is for page 18, measures 56-58. It is written in a key with three sharps (F#, C#, G#) and a common time signature. The Percussion part (Perc.) features a complex, syncopated rhythm with various note values and rests. The Electric Guitar (E. Gtr.) part has a melodic line with triplets and pitch-bend markings. The two Electric Bass (E. Bass) parts provide a steady, rhythmic accompaniment. The Synthesizer Strings (Syn. Str.) part consists of sustained chords. The Solo part features a melodic line with pitch-bend markings and a guitar tablature below it. The tablature includes fret numbers and a double bar line indicating a change in fretting.

59 $\text{♩} = 102,000053$ $\text{♩} = 103,000046$ $\text{♩} = 104,000015$ $\text{♩} = 104,000001$

Perc. $\text{♩} = 102,000053$ $\text{♩} = 103,000046$ $\text{♩} = 104,000015$ $\text{♩} = 104,000001$

E. Gtr.

E. Bass

E. Bass

Syn. Str.

Syn. Str.

Solo

2'25.8"
60.1,00
Chorus

60 $\text{♩} = 103,000046$ $\text{♩} = 102,000053$

Perc. $\text{♩} = 103,000046$ $\text{♩} = 102,000053$

E. Gtr.

E. Bass

E. Bass

Syn. Str.

Syn. Str.

Solo

3

62

Perc. E. Gtr. E. Bass E. Bass Syn. Str. Solo

64

$\text{♩} = 101,000069$

Perc. E. Gtr. E. Bass E. Bass Syn. Str. Solo

66

67

$\text{♩} = 100,000,000$

69

Perc.

E. Gtr.

E. Bass

E. Bass

Syn. Str.

Solo

70

Perc.

E. Gtr.

E. Bass

E. Bass

Syn. Str.

Solo

71

Perc. E. Gtr. E. Bass E. Bass Syn. Str. Syn. Str. Solo

73

Perc. E. Bass E. Bass Syn. Str. Solo

2'59.3"
74.1,45
Up

74

Perc.

E. Gtr.

E. Bass

E. Bass

Syn. Str.

Solo

75

Perc.

E. Gtr.

E. Bass

E. Bass

Syn. Str.

Syn. Str.

Solo

3'08.6"
78.1,00
m

77

79

80

Perc. $\bullet = 98,999999$

E. Gtr. $\bullet = 82,01$
 $\bullet = 82,99994'$
 $\bullet = 98,999999$
 $\bullet = 85,999999$
 $\bullet = 80,00$
 $\bullet = 80,999$
 $\bullet = 89,000000$
 $\bullet = 90,999954$
 $\bullet = 89,999954$

E. Bass

E. Bass

Syn. Str.

Syn. Str.

Solo $\bullet = 78,999969$

82

Perc. $\bullet = 78,999969$

E. Gtr.

E. Bass

E. Bass

Syn. Str.

Syn. Str.

Solo

3

Percussion

♩ = 97,999985

3

5

7

9

11

13

15

17

19

V.S.

21

23

25

27

29

31

33

35

37

40

Percussion

42

44

46

48

50

52

54

56

58

$\bullet = 97,999985$ $\bullet = 98,999990$ $\bullet = 99,000000$ $\bullet = 100,000005$ $\bullet = 101,000010$ $\bullet = 102,000015$ $\bullet = 103,000020$ $\bullet = 104,000025$ $\bullet = 104,000030$

60

$\bullet = 103,000046$ $\bullet = 102,000053$

V.S.

Percussion

62

64 $\text{♩} = 101,000069$

66 $\text{♩} = 100,000$

68

70

72

74

76

78

80 $\text{♩} = 98,99993$

81 Percussion 5

♩ = 78,999969

Electric Guitar

♩ = 97,999985

5

9

15

19

25

31

38

45

49

2 ♪ = 97,99985999B0,000001,0100c,4103,005346 = 104,000015 ♪ = 103,0004,000053

58

62

67

72

77

81

Electric Bass

♩ = 97,999985

8

14

21

26

33

38

44

50

55

♩ = 97,999985

V.S.

2

Electric Bass

60

♩ = 103,000046 ♩ = 102,000053 ♩ = 101,000069

66

♩ = 100,000000

72

77

♩ = 98,9999

81

♩ = 95,9999 ♩ = 94,9999 ♩ = 93,9999 ♩ = 92,9999

Electric Bass

♩ = 97,999985

8

14

21

26

33

38

44

50

55

♩ = 97,999985

V.S.

2

Electric Bass

60

♩ = 103,000046 ♩ = 102,000053

♩ = 101,000069

66

♩ = 100,000000

72

77

♩ = 98,9999

81

♩ = 95,000000 ♩ = 90,000000 ♩ = 85,000000 ♩ = 80,000000

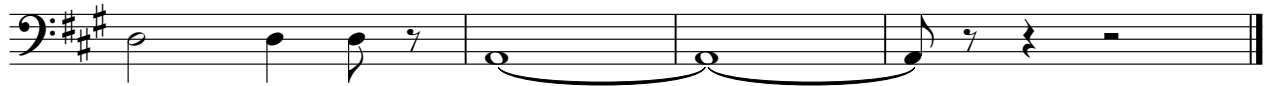

Synth Strings

♩ = 97,999985

6

11

18

24

29

35

41

Synth Strings

48

53

♩ = 97,999999

59

♩ = 102,000010 103,000040 104,000015 ♩ = 103,000010 102,000053

63

♩ = 101,000069

♩ = 100,000000

68

73

77

♩ = 98,999999

81

♩ = 99,999999 100,000000 101,000000 102,000000 103,000000 104,000000 105,000000 106,000000 107,000000 108,000000 109,000000 110,000000 111,000000 112,000000 113,000000 114,000000 115,000000 116,000000 117,000000 118,000000 119,000000 120,000000

2

Synth Strings

♩ = 97,999985

23

27

11 **19**

♩ = 97,999985 ♩ = 104,000015

60

♩ = 103,000046 ♩ = 102,000059 ♩ = 100,000000

3 **3** **5** **3**

76

3

♩ = 99,999999

82

♩ = 78,999969

Solo

♩ = 97,999985

4

6

8

10

13

16

18

20

22

3

V.S.

48

50

52

54

56

58 97,999985 ♪ = 98,999939 = 100,000000 ♪ = 102,000053 = 103,000046 ♪ = 104,000000

60 = 103,000046 ♪ = 102,000053

62 = 101,000069

65

67 = 100,000000

V.S.

69

71

73

75

78

80

♩ = 98,999939

81

Solo

♩ = 97,999985

6

10

17

25

♩ = 97,999985

60

♩ = 103,000046 ♩ = 102,000053 ♩ = 101,000069

67

♩ = 100,000000