

Marshall Tucker Band - Can't You See

♩ = 83,999969

flute

vocal

drums

♩ = 83,999969

finger picked guitar

strummed guitar

lead guitar

guitar doubling

bass

bottom help

♩ = 83,999969

vocal

4

flute

3

finger picked guitar

Copyright © 1997 by J Aldridge

12

flute

drums

finger picked guitar

strummed guitar

bass

bottom help

14

flute

drums

finger picked guitar

strummed guitar

lead guitar

bass

bottom help

16

drums

finger picked guitar

strummed guitar

lead guitar

bass

bottom help

18

drums

finger picked guitar

strummed guitar

lead guitar

bass

bottom help

20

drums

finger picked guitar

strummed guitar

lead guitar

bass

bottom help

22

vocal

drums

finger picked guitar

strummed guitar

bass

bottom help

vocal

24

vocal

drums

finger picked guitar

strummed guitar

lead guitar

bass

bottom help

vocal

26

vocal

drums

finger picked guitar

strummed guitar

lead guitar

bass

bottom help

vocal

28

vocal

drums

finger picked guitar

strummed guitar

lead guitar

bass

bottom help

vocal

30

vocal

drums

finger picked guitar

strummed guitar

lead guitar

bass

bottom help

vocal

32

vocal

drums

finger picked guitar

strummed guitar

lead guitar

bass

bottom help

vocal

34

vocal

drums

finger picked guitar

strummed guitar

lead guitar

bass

bottom help

vocal

36

vocal

drums

finger picked guitar

strummed guitar

lead guitar

bass

bottom help

vocal

38

vocal

drums

finger picked guitar

strummed guitar

bass

bottom help

vocal

40

vocal

drums

finger picked guitar

strummed guitar

lead guitar

bass

bottom help

vocal

42

vocal

drums

finger picked guitar

strummed guitar

lead guitar

bass

bottom help

vocal

44

vocal

drums

finger picked guitar

strummed guitar

lead guitar

bass

bottom help

vocal

46

vocal

drums

finger picked guitar

strummed guitar

lead guitar

bass

bottom help

vocal

48

vocal

drums

finger picked guitar

strummed guitar

lead guitar

bass

bottom help

vocal

50

vocal

drums

finger picked guitar

strummed guitar

lead guitar

bass

bottom help

vocal

52

vocal

drums

finger picked guitar

strummed guitar

lead guitar

bass

bottom help

vocal

6

54

drums

finger picked guitar

strummed guitar

lead guitar

bass

bottom help

56

drums

finger picked guitar

strummed guitar

lead guitar

bass

bottom help

58

drums

finger picked guitar

strummed guitar

lead guitar

bass

bottom help

60

drums

finger picked guitar

strummed guitar

lead guitar

bass

bottom help

62

vocal

drums

finger picked guitar

strummed guitar

lead guitar

bass

bottom help

vocal

64

vocal

drums

finger picked guitar

strummed guitar

lead guitar

bass

bottom help

vocal

66

vocal

drums

finger picked guitar

strummed guitar

lead guitar

bass

bottom help

vocal

69

vocal

drums

finger picked guitar

strummed guitar

lead guitar

bass

bottom help

vocal

71

vocal

drums

finger picked guitar

strummed guitar

lead guitar

bass

bottom help

vocal

73

vocal

drums

finger picked guitar

strummed guitar

lead guitar

bass

bottom help

vocal

75

vocal

drums

finger picked guitar

strummed guitar

lead guitar

bass

bottom help

vocal

77

vocal

drums

finger picked guitar

strummed guitar

lead guitar

bass

bottom help

vocal

79

drums

finger picked guitar

strummed guitar

lead guitar

bass

bottom help

81

drums

finger picked guitar

strummed guitar

lead guitar

bass

bottom help

83

drums

finger picked guitar

strummed guitar

lead guitar

bass

bottom help

85

vocal

drums

finger picked guitar

strummed guitar

lead guitar

bass

bottom help

vocal

87

vocal

finger picked guitar

lead guitar

bass

bottom help

vocal

90

vocal

finger picked guitar

strummed guitar

lead guitar

bass

bottom help

vocal

93

vocal

drums

finger picked guitar

strummed guitar

lead guitar

bass

bottom help

vocal

95

vocal

drums

finger picked guitar

strummed guitar

lead guitar

bass

bottom help

vocal

3

97

vocal

drums

finger picked guitar

strummed guitar

lead guitar

bass

bottom help

vocal

99

vocal

drums

finger picked guitar

strummed guitar

lead guitar

bass

bottom help

vocal

100

vocal

drums

finger picked guitar

strummed guitar

lead guitar

bass

bottom help

vocal

102

vocal

drums

finger picked guitar

strummed guitar

lead guitar

bass

bottom help

vocal

104

vocal

drums

finger picked guitar

strummed guitar

lead guitar

bass

bottom help

vocal

106

vocal

drums

finger picked guitar

strummed guitar

lead guitar

bass

bottom help

vocal

108

vocal

drums

finger picked guitar

strummed guitar

lead guitar

bass

bottom help

vocal

110

drums

finger picked guitar

strummed guitar

lead guitar

bass

bottom help

112

drums

finger picked guitar

strummed guitar

lead guitar

guitar doubling

bass

bottom help

114

drums

finger picked guitar

strummed guitar

lead guitar

guitar doubling

bass

bottom help

116

drums

finger picked guitar

strummed guitar

lead guitar

bass

bottom help

118

flute

drums

finger picked guitar

lead guitar

bass

bottom help

120

flute

drums

finger picked guitar

lead guitar

bass

bottom help

6 6 6 6

6 6 6 6

6 6 6 6

6 6 6 6

122 ~~♩ = 62,64,66,68,70,72,74,76,78,80,82,84,86,88,90,92~~ ♩ = 83,999969

drums

finger picked guitar

~~♩ = 62,64,66,68,70,72,74,76,78,80,82,84,86,88,90,92~~ ♩ = 83,999969

lead guitar

bass

bottom help

flute

Marshall Tucker Band - Can't You See

♩ = 83,999969

9

13

118

121

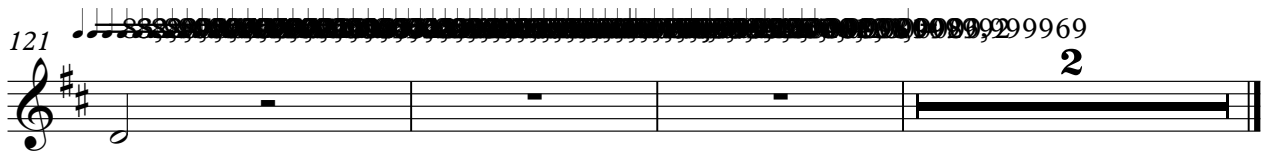

Copyright © 1997 by J Aldridge

vocal

Marshall Tucker Band - Can't You See

♩ = 83,999969

21

25

29

33

36

40

44

48

51

8

3

Copyright © 1997 by J Aldridge

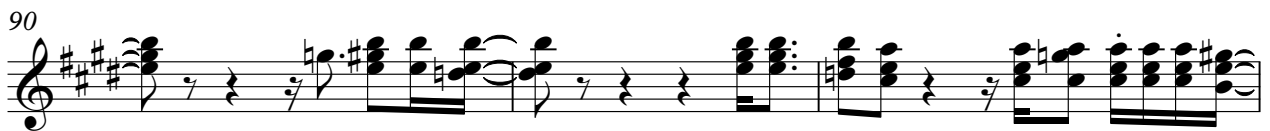

102

105

108

110

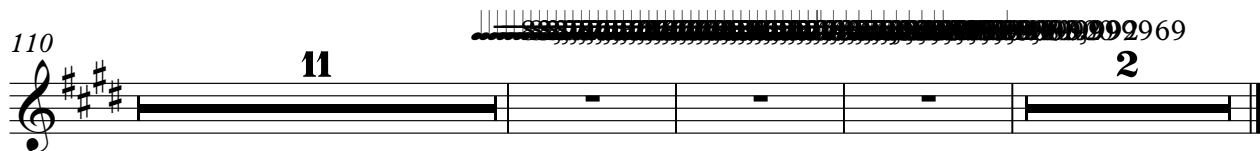

Marshall Tucker Band - Can't You See

drums

♩ = 83,999969
8

12

15

18

21

24

27

30

33

36

Copyright © 1997 by J Aldridge-3

V.S.

39

42

45

48

51

54

58

61

64

67

70

73

76

79

83

87

96

99

102

105

drums

108

111

114

117

120

122

Marshall Tucker Band - Can't You See

finger picked guitar

♩ = 83,999969

4

6

9

13

15

18

21

24

26

Copyright © 1997 by J Aldridge

V.S.

61

64

66

70

73

76

79

83

86

90

V.S.

Marshall Tucker Band - Can't You See

strummed guitar

♩ = 83,999969

9

12

15

17

19

21

23

25

28

31

Copyright © 1997 by J Aldridge

V.S.

V.S.

105

107

109

111

113

115

117

Marshall Tucker Band - Can't You See

lead guitar

♩ = 83,999969

13

16

20

26

33

37

43

48

51

Copyright © 1997 by J Aldridge

53

57

60

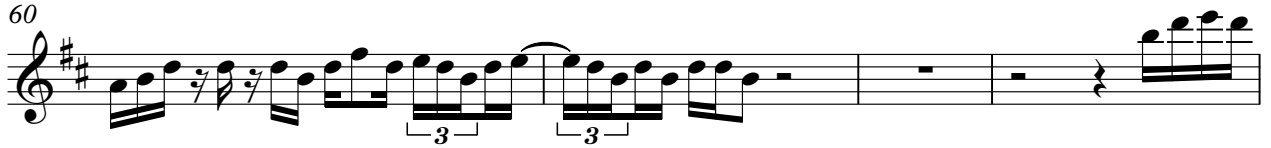

64

68

74

78

81

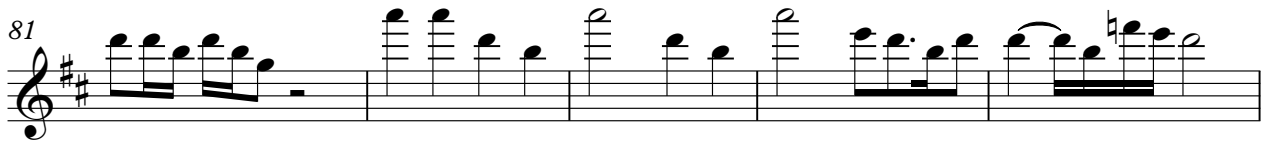

86

93

97

100

104

107

111

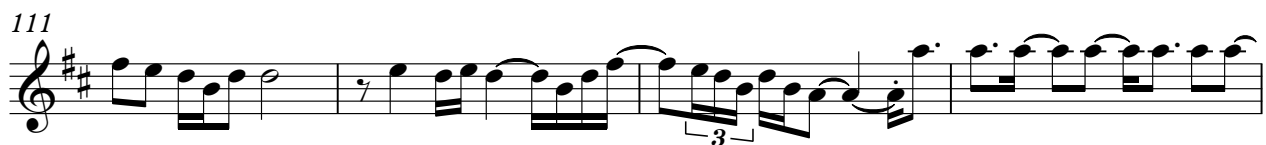

115

119

122

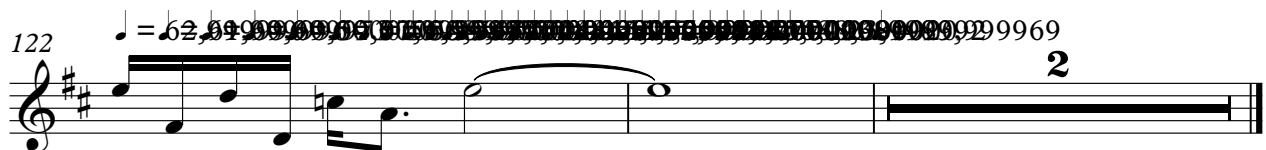

guitar doubling

Marshall Tucker Band - Can't You See

♩ = 83,999969

112

115

5 **2**

Copyright © 1997 by J Aldridge

Marshall Tucker Band - Can't You See

bass

♩ = 83,999969

8

12

16

20

24

28

32

36

40

44

Copyright © 1997 by J Aldridge

V.S.

48

52

55

58

61

64

68

72

76

79

82

85

91

96

100

104

108

111

114

117

4

bass

121

Marshall Tucker Band - Can't You See

bottom help

♩ = 83,999969

8

12

16

20

24

28

32

36

40

44

Copyright © 1997 by J Aldridge

V.S.

48

52

55

58

61

64

68

72

76

79

82

85

91

96

100

104

108

111

114

117

V.S.

4

bottom help

121

Marshall Tucker Band - Can't You See

vocal

♩ = 83,999969

21

25

29

33

36

40

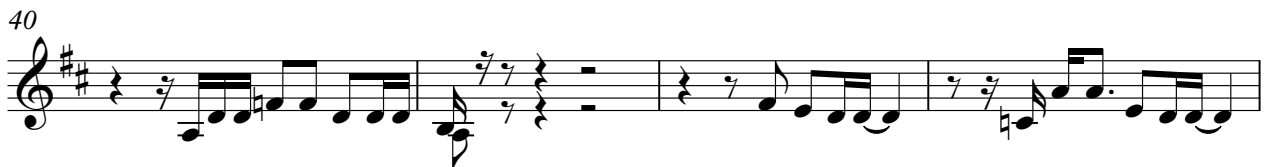

44

48

51

Copyright © 1997 by J Aldridge

62

66

70

74

78

88

91

94

97

100

103

106

108

110
