

Marshall Tucker Band - Heard it in a love song

♩ = 155,000305

Flute

Drums

12-String Acoustic

12-String Acoustic

Electric Lead Guitar

Nylon String Guitar

Electric Bass

Melody

Piano

Instrument	Measure 1	Measure 2	Measure 3
12-String Acoustic	D	A	7 7 4 4 7
A			9
G			0
D			0
B			0
A			
D			

4

Flute

Drums

12-String Acoustic

12-String Acoustic

Electric Bass

Piano

6

Flute

Drums

12-String Acoustic

12-String Acoustic

Electric Bass

Piano

8

Flute

Drums

12-String Acoustic

12-String Acoustic

Electric Bass

Piano

9 5 5 9 5 7 0 3 7 0 7 0 7 0

T 0 0 5 0 0 0 0 5 0

A 0 0 0 0

B 5

10

Flute

Drums

12-String Acoustic

12-String Acoustic

Electric Bass

Piano

7 0 7 0 7 7 7 0 7 4 4 7 4

T 0 0 5 0 6 0 5 0 0

A 0 0 0 0

B 0

12

Flute

Drums

12-String Acoustic

12-String Acoustic

Electric Bass

Piano

14

Flute

Drums

12-String Acoustic

12-String Acoustic

Electric Bass

Piano

16

Flute

Drums

12-String Acoustic

12-String Acoustic

Electric Lead Guitar

Electric Bass

Piano

TAB for 12-String Acoustic:

T	9	5	9	9	5	2	7	0	7	0	7	0	7	0
A		4		2	2		0	5	0	0	0	5	0	
B	5	5					0	0	0	0				

18

Flute

Drums

12-String Acoustic

12-String Acoustic

Electric Lead Guitar

Electric Bass

Melody

Piano

TAB for 12-String Acoustic:

T	7	0	7	0	7	7	7	0	7	0	3	7	0	7	0
A		0	5	0	6	0	5	0			5	0	0	0	5
B	0	0	0						0	0	0	0			

20

Drums

12-String Acoustic

12-String Acoustic

Electric Bass

Melody

Piano

T: 7 0 7 0 7 0 7 0 | 7 0 3 7 0 0 7 0
B: 0 0 0 | 4 4 4 4
The electric bass line follows a similar eighth-note pattern. The melody line has a few notes with slurs. The piano part features a long, sustained chord in the right hand and a moving bass line in the left hand.

22

Drums

12-String Acoustic

12-String Acoustic

Electric Bass

Melody

Piano

T: 7 0 7 0 7 0 7 0 | 9 5 5 9 5
B: 4 4 4 | 5
The electric bass line continues with eighth notes. The melody line has a few notes with slurs. The piano part features a long, sustained chord in the right hand and a moving bass line in the left hand.

24

Drums

12-String Acoustic

12-String Acoustic

Electric Bass

Melody

Piano

9 5 5 9 5 | 7 7 4 4 0 7

5 | 0

26

Drums

12-String Acoustic

12-String Acoustic

Electric Bass

Melody

Piano

7 4 0 7 7 4 0 | 7 0 7 0 7 0 7 0

0 0 | 0 0 0 0

3

28

Drums

12-String Acoustic

12-String Acoustic

Electric Bass

Melody

Piano

Guitar tabs for 12-String Acoustic:

7	0	0	7	0	7	7	0	7	4	4	4	0	7
0	0	0	0	0	0	5	0	4					

30

Drums

12-String Acoustic

12-String Acoustic

Electric Bass

Melody

Piano

Guitar tabs for 12-String Acoustic:

7	4	0	7	7	4	0	12	5	12	9	9	9	9
							2	4	14				
4	4												

32

Drums

12-String Acoustic

12-String Acoustic

Electric Bass

Melody

Piano

T 4 0 0 0 7 4 4 7 4

A 0 2 2 2 0

B 0 0 4 4 4 0

34

Drums

12-String Acoustic

12-String Acoustic

Electric Bass

Melody

Piano

T 7 4 4 7 4 7 0 2 9 9 0 9 9 0

A 0 0 0 0 0 0 0 2 4 5 4 4 2 5 2

B 0 0 0 2 5 5 5 5

37

Drums

12-String Acoustic

12-String Acoustic

Electric Bass

Melody

Piano

39

Drums

12-String Acoustic

12-String Acoustic

Electric Bass

Melody

41

Drums

12-String Acoustic

12-String Acoustic

Electric Bass

Melody

Piano

44

Drums

12-String Acoustic

12-String Acoustic

Nylon String Guitar

Electric Bass

Melody

Piano

46

Drums

12-String Acoustic

12-String Acoustic

Nylon String Guitar

Electric Bass

Piano

48

Drums

12-String Acoustic

12-String Acoustic

Electric Lead Guitar

Nylon String Guitar

Electric Bass

Melody

Piano

50

Drums

12-String Acoustic

12-String Acoustic

Electric Lead Guitar

Electric Bass

Melody

Piano

52

Drums

12-String Acoustic

12-String Acoustic

Electric Lead Guitar

Electric Bass

Melody

Piano

54

Drums

12-String Acoustic

12-String Acoustic

T	9	5	9	9	5	2	4	0	4	4	0	4	0
A		4		2	2								
B	5	5					0	0	4	4	4		

Electric Lead Guitar

Electric Bass

Melody

Piano

56

Drums

12-String Acoustic

12-String Acoustic guitar notation for measures 56 and 57. Measure 56 consists of a series of chords. Measure 57 features a triplet of eighth notes in the bass line.

12-String Acoustic

12-String Acoustic guitar tablature for measures 56 and 57. The strings are labeled T (Top), A (Acoustic), and B (Bass). Measure 56: T (0 4 0 4 4 0 4 0), A (0 0 4 4 4), B (0 0 4 4 4). Measure 57: T (7 0 7 0 7 0 7 0), A (0 0 0 0 0 5 0), B (0 0 0 0).

Electric Lead Guitar

Electric Lead Guitar notation for measures 56 and 57. Measure 56 has a melodic line with a slur over the first two notes. Measure 57 continues the melodic line with a slur over the first two notes.

Electric Bass

Electric Bass notation for measures 56 and 57. Measure 56 features a bass line with a half note and a quarter note. Measure 57 continues the bass line with a half note and a quarter note.

Melody

Melody notation for measures 56 and 57. Measure 56 has a whole note in the treble clef and a half note in the bass clef. Measure 57 features a melodic line in the treble clef and a whole note in the bass clef.

Piano

58

Drums

12-String Acoustic

12-String Acoustic

Electric Lead Guitar

Electric Bass

Melody

Piano

60

Drums

12-String Acoustic

12-String Acoustic

Electric Lead Guitar

Electric Bass

Melody

Piano

62

Drums

12-String Acoustic

12-String Acoustic

Electric Lead Guitar

Electric Bass

Melody

Piano

0 0 4 0 | 7 0 3 7 0 7 0 7 0

2 | 0 0 0 0

64

Drums

12-String Acoustic

12-String Acoustic

Electric Lead Guitar

Electric Bass

Melody

Piano

7 0 7 0 7 7 7 0 | 7 3 0 2

0 0 5 0 0 0 5 0 | 0 0 0 2

66

Drums

12-String Acoustic

12-String Acoustic

Electric Bass

Melody

Piano

68

Drums

12-String Acoustic

12-String Acoustic

Electric Bass

Melody

Piano

70

Drums

12-String Acoustic

12-String Acoustic

Electric Bass

Melody

Piano

72

Drums

12-String Acoustic

12-String Acoustic

Electric Bass

Melody

Piano

75

77

79

Flute

Drums

12-String Acoustic

12-String Acoustic

Electric Lead Guitar

Electric Bass

Piano

81

Flute

Drums

12-String Acoustic

12-String Acoustic

Electric Bass

Piano

83

Flute

Drums

12-String Acoustic

12-String Acoustic

Electric Bass

Piano

TAB

T	9	9	0	9	2	9	0	9	9	0	9	9	0
A	4	5	4	4	2	5	2	4	4	5	4	2	2
B	5	5	5	5	5	5	5	5	5	5	5	5	5

85

Flute

Drums

12-String Acoustic

12-String Acoustic

Electric Bass

Piano

TAB

T	7	0	3	0	7	0	7	0	7	0	7	7	0
A	0	0	5	0	0	0	5	0	0	0	5	0	0
B	0	0	0	0	0	0	0	0	0	0	0	0	0

87

Flute

Drums

12-String Acoustic

12-String Acoustic

Electric Bass

Piano

89

Flute

Drums

12-String Acoustic

12-String Acoustic

Electric Bass

Piano

91

Flute

Drums

12-String Acoustic

12-String Acoustic

Electric Bass

Piano

TAB: 12 5 3 12 9 9 9 9 | 0 0 4 0

A: 2 4 14 | 0

B: 0 2

93

Flute

Drums

12-String Acoustic

12-String Acoustic

Electric Bass

Piano

TAB: 7 0 3 7 0 7 0 7 0 | 0 0 7 0 7 7 0

A: 0 0 5 0 0 5 0 | 0 0 0

B: 0 0 0 0 | 0 0 0

95

Drums

12-String Acoustic

12-String Acoustic

Electric Bass

Piano

97

Drums

12-String Acoustic

12-String Acoustic

Electric Bass

Piano

99

Drums

12-String Acoustic

12-String Acoustic

Electric Bass

Piano

101

Drums

12-String Acoustic

12-String Acoustic

Electric Bass

Piano

103

Drums

12-String Acoustic

12-String Acoustic

Electric Bass

Piano

105

Drums

12-String Acoustic

12-String Acoustic

Electric Bass

Piano

107

Drums

12-String Acoustic

12-String Acoustic

Electric Bass

Piano

109

Drums

12-String Acoustic

12-String Acoustic

Electric Bass

Piano

110

111

113

Drums

12-String Acoustic

12-String Acoustic

Electric Lead Guitar

Nylon String Guitar

Electric Bass

Piano

115

Drums

12-String Acoustic

12-String Acoustic

Electric Lead Guitar

Nylon String Guitar

Electric Bass

117

Drums

12-String Acoustic

12-String Acoustic

Electric Lead Guitar

Nylon String Guitar

Electric Bass

Piano

120

Drums

12-String Acoustic

12-String Acoustic

Electric Lead Guitar

Nylon String Guitar

Electric Bass

Melody

Piano

122

124

126

Drums

12-String Acoustic

12-String Acoustic

Electric Bass

Melody

Piano

9 5 9 9 5 2 7 0 3 7 0 7 0 0 7 0
4 2 2 0 5 0 0 0
5 5 0 0 0 0

128

Drums

12-String Acoustic

12-String Acoustic

Electric Bass

Melody

Piano

7 0 7 0 7 7 7 0 7 3 7 4 4 0 7
0 0 5 0 0 0 5 0 9 0 0 0 7
0 0 0 0 0 0 0 0

130

Drums

12-String Acoustic

12-String Acoustic

Electric Bass

Melody

Piano

7 4 0 7 7 4 0 | 7 0 7 8 7 0 7 8

0 0 | 4 4 4 4

132

Drums

12-String Acoustic

12-String Acoustic

Electric Bass

Melody

Piano

7 0 7 8 7 7 7 8 | 5 5 9 5

4 4 4 5

134

Drums

12-String Acoustic

12-String Acoustic

Electric Bass

Melody

Piano

Drums: Snare and hi-hat patterns.

12-String Acoustic (Guitar): Chords and melodic lines with triplets.

12-String Acoustic (Guitar Tab):

T	4	0	0	0	4	7	0	3	7	0	7	0	
A		6						5			0	5	0
B	0		2	2		0	0		0	0			

Electric Bass: Bass line with eighth and quarter notes.

Melody: Melodic line with a triplet.

Piano: Piano accompaniment with chords and single notes.

136

Drums

12-String Acoustic

12-String Acoustic

Electric Bass

Melody

Piano

Drums: Snare and hi-hat patterns.

12-String Acoustic (Guitar): Chords and melodic lines with triplets.

12-String Acoustic (Guitar Tab):

T	7	0	7	0	7	7	7	0	7	0	2	3	
A	0	0	5	0	6	0	5	0					
B	0	0	0						0	0		2	

Electric Bass: Bass line with eighth and quarter notes.

Melody: Melodic line with eighth notes.

Piano: Piano accompaniment with chords and single notes.

138

Drums

12-String Acoustic

12-String Acoustic

Electric Bass

Melody

Piano

140

Drums

12-String Acoustic

12-String Acoustic

Electric Bass

Melody

Piano

142

Drums

12-String Acoustic

12-String Acoustic

Electric Bass

Melody

Piano

12-String Acoustic guitar tabs for measures 142-143:

T	12	5	12	9	9	9	9	5	3	5	5	2	5	2
A	2	4	14					4	2	0	2	0	0	2
B								5	5					

144

Drums

12-String Acoustic

12-String Acoustic

Electric Bass

Melody

Piano

12-String Acoustic guitar tabs for measures 144-145:

T	7	0	3	7	0	2	2	0	0	9	9		
A	0	0	0	0	2	2	0	0	0	5	5		
B													

147

Drums

12-String Acoustic

12-String Acoustic

Nylon String Guitar

Electric Bass

Melody

Piano

149

Drums

12-String Acoustic

12-String Acoustic

Electric Lead Guitar

Nylon String Guitar

Electric Bass

Piano

151

Drums

12-String Acoustic

12-String Acoustic

Electric Lead Guitar

Electric Bass

Melody

Piano

153

Drums

12-String Acoustic

12-String Acoustic

Electric Bass

Melody

Piano

155

Drums

12-String Acoustic

12-String Acoustic

Electric Bass

Melody

Piano

157

Drums

12-String Acoustic

12-String Acoustic

Electric Lead Guitar

Electric Bass

Melody

Piano

159

Drums

12-String Acoustic

12-String Acoustic

Electric Lead Guitar

Electric Bass

Melody

Piano

161

Drums

12-String Acoustic

12-String Acoustic

Electric Bass

Melody

Piano

163

165

167

Drums

12-String Acoustic

12-String Acoustic

Electric Bass

Melody

Piano

7 0 3 7 0 2 3 2 0 9 3 9 0 9 2 9 0
0 0 0 0 2 2 4 5 4 4 2 5 2
0 0 0 0 5 5 5 5 5 5

169

Drums

12-String Acoustic

12-String Acoustic

Electric Bass

Melody

Piano

9 3 9 0 9 2 9 0 9 9 0 9 9 9 0
4 5 4 4 2 5 2 4 4 5 4 2 2 5 2
5 5 5 5 5 5 5 5 5

171

Drums

12-String Acoustic

12-String Acoustic

Electric Bass

Melody

173

Drums

12-String Acoustic

12-String Acoustic

Electric Bass

Melody

Piano

176

Flute

Drums

12-String Acoustic

12-String Acoustic

Electric Bass

Melody

Piano

179

Flute

Drums

12-String Acoustic

12-String Acoustic

Electric Lead Guitar

Electric Bass

Piano

181

Flute

Drums

12-String Acoustic

12-String Acoustic

Electric Lead Guitar

Electric Bass

Piano

5 5 9 5 5 5 5 2 5 2

4 0 0 2 0

5 5

183

Flute

Drums

12-String Acoustic

12-String Acoustic

Electric Lead Guitar

Electric Bass

Piano

0 0 0 0 0 9 0

0 0 0 0 0

184

Flute

Drums

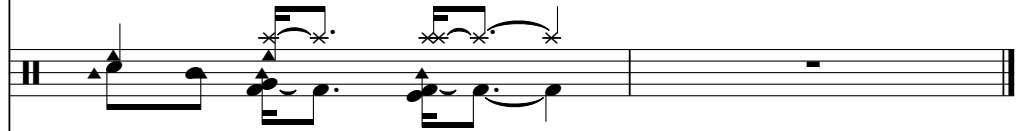

12-String Acoustic

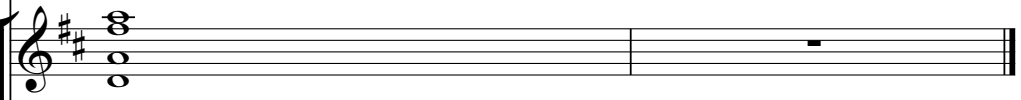

12-String Acoustic

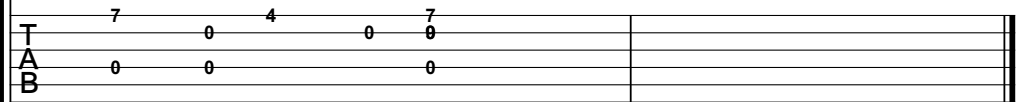

Guitar tablature for 12-String Acoustic guitar, showing fret numbers (7, 0, 4, 0, 7) for the top strings and fret numbers (0, 0, 0) for the bottom strings.

Electric Lead Guitar

Electric Bass

Piano

Flute

Marshall Tucker Band - Heard it in a love song

♩ = 155,000305

2

3

3

12

3

16

60

79

3

84

3

89

3

94

83

180

3

Marshall Tucker Band - Heard it in a love song

Drums

♩ = 155,000305

6

10

14

18

22

26

30

34

38

V.S.

Drums

42

47

51

55

59

63

67

71

75

79

83

87

91

95

99

103

107

111

114

118

122

126

130

134

138

142

147

151

155

159

163

167

171

175

180

183

12-String Acoustic

Marshall Tucker Band - Heard it in a love song

♩ = 155,000305

2

6

9

12

15

18

21

25

29

33

V.S.

70

74

78

81

85

88

91

94

97

101

V.S.

104

108

111

114

117

122

126

129

132

135

138

141

144

148

151

154

158

161

164

167

V.S.

170

174

179

182

Marshall Tucker Band - Heard it in a love song

12-String Acoustic

♩ = 155,000305

2

7

7

11

15

19

23

28

32

37

41

V.S.

2
46

12-String Acoustic

T	2	2	2	2	0	9	9	0	9	9	0	7	7	4	4	7	7	7	0	7	7	0	
A	0	0	0	0	0	4	5	4	4	2	5	2	0	9	0	0	0	5	0	0	0	5	0
B	0	0	0	0	0	5	5	5	5				0				0	0	0	0			

50

T	7	7	0	7	7	7	0	4	4	4	4	0	4	4	4	4	0	9	5	5	5	9
A	0	0	5	0	0	0	5	0	0	0	0	0	0	0	0	0	0	0	2	2	2	2
B	0	0	0					4	4	4			4	4	4			4				

54

T	9	5	9	9	5	2	4	4	4	4	0	0	4	4	4	0	4	0	7	7	0	7	7	0	
A		4					0	0	4	4	4	0	0	0	4	4	4	0	0	0	5	0	0	5	0
B	5	5					0	0	4	4	4		0	0	4	4	4		0	0	0	0			

58

T	7	7	0	7	7	7	0	4	4	4	4	0	0	4	4	4	0	4	0	0	0	0	12	5	12	9	9	9	9
A	0	0	5	0	0	0	5	0	0	0	0	0	0	0	4	4	4	0	0	0	0	0	2	4	14	4	4	4	4
B	0	0	0					4	4	4			4	4	4			4	4	4									

62

T		0	0	4	0	7	0	7	0	7	0	7	0	7	0	7	7	7	0	7	0	2								
A			2			0	0	0	0	0	5	0	0	0	5	0	0	0	0	0	0	0	0	0	0	0	0	0	0	0
B	0					0	0	0	0											0		0	0	0	0	0	0	0	0	0

66

T	12	5	12	9	9	9	9	9	9	2	5	2	9	9	5	9	9	9	5	2	9	7	0	7	0	2	2	0	0	
A	2	4	14					4								4							0	0	0	0	2	2	0	0
B								5	5	0	0	0	0	5	5	0	0	0	0							0	0	0	0	0

70

T	5	5	5	5	2	9	9	2	5	2	2	7	0	2	9	9														
A	4	0	0	0	2	4						0		2																
B	5	5				5	5	0	0	0			0	0	2							5								

75

T	4	4	7	4	2	2	2	2	2	5	5	5	5	7	7	0	7	7	0	7	7	0
A	0				0	0	0	0	0	4	0	0	0	0	5	0	0	0	0	5	0	0
B	0				0	0	0	0	2	5	5			0	0	0	0					

79

T	4	4	4	4	0	4	4	4	4	0	7	4	4	7	4	7	4	7	4	7	4
A	0	0	4	4	4	0	0	4	4	4	0										
B											4										

83

T	9	9	0	9	9	0	9	9	0	9	9	0	7	7	0	7	7	0	7	7	0	7	7	0	7	7	0	7	7	0	
A	4	4	4	4	2	5	2	4	4	4	2	5	2	0	5	0	0	0	5	0	0	0	5	0	0	0	5	0	0	5	0
B	5	5	5	5				5	5	5				0	0	0	0					0	0	0							

12-String Acoustic

87

91

95

99

103

107

112

116

121

125

V.S.

7 7 4 4 7 | 7 4 7 7 4 | 7 7 7 7 7 | 7 7 7 7 7
 9 0 0 0 | 0 0 0 0 | 0 0 0 0 0 | 0 0 0 0 0
 0 | 0 0 | 6 6 6 6 | 6 6 6 6
 4 4 4 4 | 4 4 4

133

5 5 9 5 | 4 0 0 0 4 | 7 7 0 7 7 0 | 7 7 0 7 7 7 0
 2 | 6 | 0 5 0 0 0 5 0 | 0 0 5 0 0 0 5 0
 0 | 0 2 2 | 0 0 0 0 | 0 0 0
 5 | 0 | 5 5 5 5 | 5 5 5 5 | 5 5 5

137

7 0 2 | 9 9 0 9 9 0 | 9 9 0 9 9 0 | 9 9 0 9 9 9 0
 0 | 4 5 4 4 2 5 2 | 4 5 4 4 2 5 2 | 4 4 5 4 2 2 5 2
 0 | 0 2 | 5 5 5 5 | 5 5 5 5 | 5 5 5

141

7 0 2 2 | 12 5 12 9 9 9 9 | 5 5 5 5 2 2 | 7 7 0 2 2 | 9
 0 0 0 | 2 4 14 | 4 2 0 2 0 2 | 0 5 0 0 0 | 0 0
 0 | 0 2 2 | 5 5 | 0 0 0 2 2 | 0 0 0
 5 5 | 5 5

146

9 | 4 4 4 4 0 4 | 4 4 4 4 | 9 5 5 5 9 | 7 7 0 7 7 0
 0 | 0 0 4 4 4 | 0 2 2 2 | 2 2 2 | 0 5 0 0 0 5 0
 5 | 0 0 4 4 4 | 5 | 0 0 0 0

151

7 7 4 4 7 | 7 4 7 7 4 | 4 4 4 4 4 | 0 4 4 4 0 4 | 9 5 5 9 5
 9 0 0 0 | 0 0 0 0 | 0 0 0 0 | 0 0 0 0 0 | 2 2
 0 | 0 0 | 4 4 4 | 4 4 4 | 5
 4 4 | 4 4 | 5

156

9 5 5 9 5 | 7 4 4 7 4 | 7 4 4 7 4 | 7 4 4 7 4 | 7 4 4 7 4
 2 | 0 | 0 | 0 | 0
 5 | 0 0 4 4 4 | 0 0 4 4 4 | 0 0 4 4 4 | 0 0 4 4 4

161

4 4 4 4 0 | 0 4 4 4 4 4 | 5 5 9 5 | 4 0 0 0
 0 0 0 0 | 4 4 4 | 4 4 4 | 2 2 2 2
 4 4 | 4 4 | 5 | 0 0 4 4 4

165

7 7 0 7 7 0 | 7 7 0 7 7 7 0 | 7 7 0 2 2 | 9 9 0 9 9 0
 0 5 0 0 0 5 0 | 0 0 5 0 0 0 5 0 | 0 5 0 0 0 | 4 5 4 4 2 5 2
 0 0 0 0 | 0 0 0 | 0 0 0 2 2 | 5 5 5 5
 0 0 0

169

9 9 0 9 9 0 | 9 9 0 9 9 9 0 | 7 7 0 2 2 | 9 9 0 9 9 0
 4 5 4 4 2 5 2 | 4 4 4 2 2 5 2 | 0 5 0 2 0 0 | 4 5 4 4 2 5 2
 5 5 5 5 | 5 5 5 | 0 0 0 2 2 | 5 5 5 5
 0 0 0

12-String Acoustic

173

	5	5	5	5	7	2	2	9	9	7	7	4	4	7	7	4	7	7	4
T		2	2	2	0	0	0			9	0	0		0	0	0			
A	4	0	0		0	2	2			0				0	0				
B	5	5			0	0	0	5	5										

179

	2	2		2	2	2	2	4	5	5	9	5
T		4	4	4	4					2		
A			2	2		2	2	2				
B	0				0	0			5			

182

	5	5	5	5	7	4	7	4	7	4	7	
T		2	2		0	0	0	9	0	0	0	
A	4	0	0	0	0	0	0		0	0	0	
B	5	5										

Marshall Tucker Band - Heard it in a love song
Electric Lead Guitar

♩ = 155,000305

15

19 29

52

58

64 13 30

110

115

120 28

151 6

160 5 13

2

Electric Lead Guitar

180

183

Nylon String Guitar Marshall Tucker Band - Heard it in a love song

♩ = 155,000305

44

3

47

26

76

31

110

3

115

121

26

3

149

35

Marshall Tucker Band - Heard it in a love song

Electric Bass

♩ = 155,000305

2

7

12

16

21

26

31

36

41

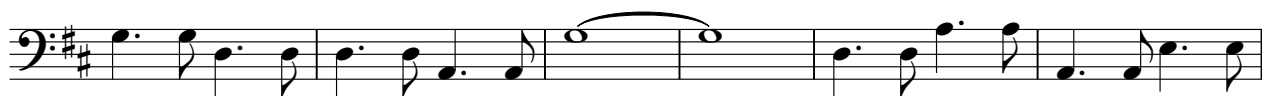

47

V.S.

103

108

113

118

124

129

134

139

144

150

V.S.

155

160

165

170

175

181

Marshall Tucker Band - Heard it in a love song

Melody

♩ = 155,000305

17

21

25

29

33

39

43

3

49

54

58

62

68

73

45

121

125

129

133

137

143

148

153

157

161

164

170

174

Piano

Marshall Tucker Band - Heard it in a love song

♩ = 155,000305

2

8

12

17

22

27

33

37

3

2

96

99

102

105

108

110

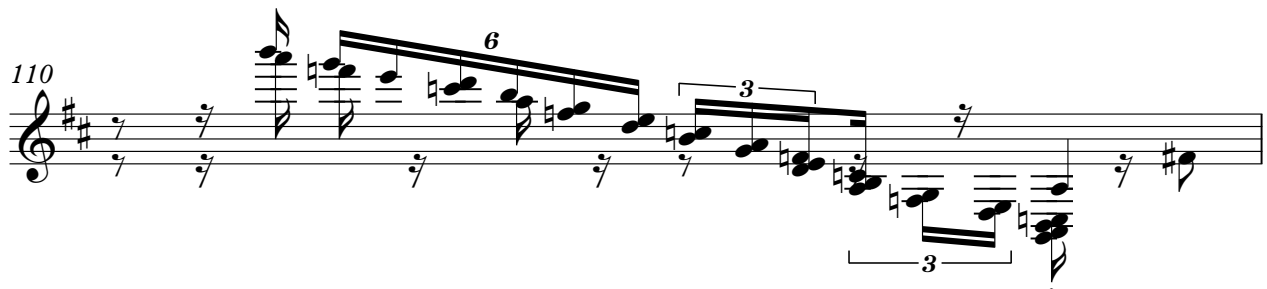

111

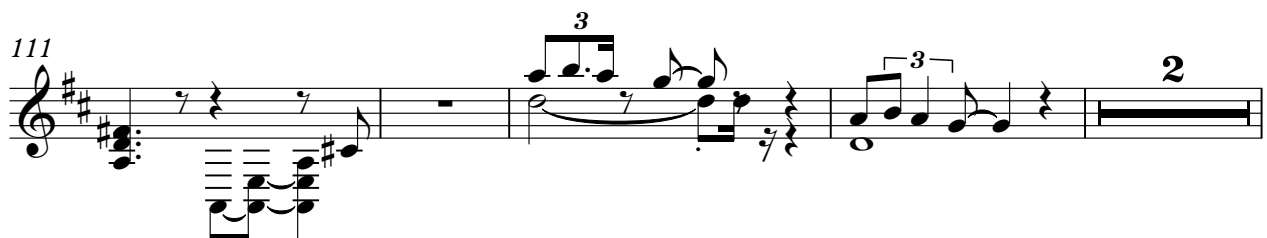

117

124

128

133

138

144

150

154

161

167

2

3

3

2

2

173

179

182
