

Saint-Saens, Camille-Gloria fuumlr 8-stimmigen CHor amp Orchester

♩ = 100,000000

4

Alt1
Sopran2
Bass1
Alt2
Tenor2
Bass2
Sopran1
Tenor1

7

Alt1
Sopran2
Bass1
Alt2
Tenor2
Bass2
Sopran1
Tenor1

9

Alt1

Sopran2

Bass1

Alt2

Tenor2

Bass2

Sopran1

Tenor1

10

Alt1

Sopran2

Bass1

Alt2

Tenor2

Bass2

Sopran1

Tenor1

11

Alt1
Sopran2
Bass1
Alt2
Tenor2
Bass2
Sopran1
Tenor1

12

Alt1
Sopran2
Bass1
Alt2
Tenor2
Bass2
Sopran1
Tenor1

13

Alt1
Sopran2
Bass1
Alt2
Tenor2
Bass2
Sopran1
Tenor1

14

Alt1
Sopran2
Bass1
Alt2
Tenor2
Bass2
Sopran1
Tenor1

15

Alt1
Sopran2
Bass1
Alt2
Tenor2
Bass2
Sopran1
Tenor1

16

Alt1
Sopran2
Bass1
Alt2
Tenor2
Bass2
Sopran1
Tenor1

17

Alt1

Sopran2

Bass1

Alt2

Tenor2

Bass2

Sopran1

Tenor1

19

Alt1

Sopran2

Bass1

Alt2

Tenor2

Bass2

Sopran1

Tenor1

21

Alt1

Sopran2

Bass1

Alt2

Tenor2

Bass2

Sopran1

Tenor1

23

♩ = 180,000183

Alt1

Sopran2

Bass1

Alt2

Tenor2

Bass2

Sopran1

Tenor1

26

Alt1

Sopran2

Alt2

Sopran1

31

Alt1

Sopran2

Alt2

Tenor2

Sopran1

Tenor1

35

Alt1
Sopran2
Bass1
Alt2
Tenor2
Bass2
Sopran1
Tenor1

39

Alt1
Sopran2
Bass1
Alt2
Tenor2
Bass2
Sopran1
Tenor1

43

Alt1
Sopran2
Bass1
Alt2
Tenor2
Bass2
Sopran1
Tenor1

49

Alt1
Sopran2
Bass1
Alt2
Tenor2
Bass2

55

Alt1

Sopran2

Bass1

Alt2

Tenor2

Bass2

Sopran1

Tenor1

60

Alt1

Sopran2

Alt2

Tenor2

Bass2

Sopran1

Tenor1

65

Alt1
Sopran2
Bass1
Alt2
Tenor2
Bass2
Sopran1
Tenor1

71

Alt1
Sopran2
Bass1
Alt2
Tenor2
Bass2
Sopran1

77

Alt1

Sopran2

Alt2

Tenor2

Bass2

Sopran1

3 3

81

Alt1

Sopran2

Bass1

Alt2

Tenor2

Tenor1

85

Alt1

Sopran2

Bass1

Alt2

Tenor2

Bass2

Sopran1

Tenor1

89

Sopran2

Bass1

Alt2

Tenor2

Bass2

Tenor1

93

Alt1

Sopran2

Bass1

Alt2

Tenor2

Bass2

Sopran1

Tenor1

97

Alt1

Sopran2

Bass1

Alt2

Tenor2

102

Alt1

Sopran2

Bass1

Alt2

Tenor2

Bass2

Sopran1

Tenor1

107

Alt1

Sopran2

Bass1

Alt2

Tenor2

Bass2

Sopran1

Tenor1

112

Alt1

Sopran2

Bass1

Alt2

Tenor2

Bass2

Sopran1

Tenor1

116

Alt1
Sopran2
Bass1
Alt2
Tenor2
Bass2
Sopran1
Tenor1

120

Alt1
Sopran2
Bass1
Alt2
Tenor2
Bass2
Sopran1
Tenor1

125

Alt1
Bass1
Tenor2
Tenor1

129

Alt1
Sopran2
Bass1
Alt2
Tenor2
Bass2
Sopran1
Tenor1

134

Alt1
Sopran2
Bass1
Alt2
Tenor2
Bass2
Sopran1
Tenor1

138

Alt1
Sopran2
Bass1
Alt2
Tenor2
Bass2
Sopran1
Tenor1

143

Alt1

Sopran2

Bass1

Alt2

Tenor2

Bass2

Sopran1

Tenor1

148

Alt1

Sopran2

Bass1

Alt2

Tenor2

Bass2

Sopran1

Tenor1

154

Alt1

Sopran2

Alt2

Tenor2

Bass2

Sopran1

Tenor1

160

166

171

Alt1
Sopran2
Bass1
Alt2
Tenor2
Bass2
Sopran1
Tenor1

176

Alt1
Sopran2
Bass1
Alt2
Tenor2
Bass2
Sopran1
Tenor1

182

Alt1
Sopran2
Alt2
Tenor2
Bass2
Sopran1
Tenor1

188

Alt1
Sopran2
Alt2
Tenor2
Bass2
Tenor1

192

196

200

Alt1
Sopran2
Bass1
Alt2
Tenor2
Bass2
Sopran1
Tenor1

204

Alt1
Sopran2
Bass1
Alt2
Tenor2
Bass2
Sopran1
Tenor1

208

Alt1

Sopran2

Bass1

Alt2

Tenor2

Bass2

Sopran1

Tenor1

212

Alt1

Sopran2

Bass1

Alt2

Tenor2

217

Alt1

Sopran2

Bass1

Alt2

Tenor2

Bass2

Sopran1

Tenor1

222

Alt1

Sopran2

Bass1

Alt2

Tenor2

Bass2

Sopran1

Tenor1

226 $\text{♩} = 220,000214$

Alt1

Sopran2

Bass1

Alt2

Tenor2

Bass2

Sopran1

Tenor1

230

Alt1

Bass1

Alt2

Bass2

Sopran1

Tenor1

234

Alt1
Sopran2
Bass1
Alt2
Tenor2
Bass2
Sopran1
Tenor1

238

Alt1
Sopran2
Bass1
Alt2
Tenor2
Bass2
Sopran1
Tenor1

242

Alt1
Sopran2
Bass1
Alt2
Tenor2
Bass2
Sopran1
Tenor1

246

Alt1
Sopran2
Bass1
Alt2
Tenor2
Bass2
Sopran1
Tenor1

250

Alt1
Sopran2
Bass1
Alt2
Tenor2
Bass2
Sopran1
Tenor1

255

♩ = 320,000000

Alt1
Sopran2
Bass1
Alt2
Tenor2
Bass2
Sopran1
Tenor1

259

Alt1
Sopran2
Bass1
Alt2
Tenor2
Bass2
Sopran1
Tenor1

261

Alt1
Sopran2
Bass1
Alt2
Tenor2
Bass2
Sopran1
Tenor1

263

Alt1
Sopran2
Bass1
Alt2
Tenor2
Bass2
Sopran1
Tenor1

265

Alt1
Sopran2
Bass1
Alt2
Tenor2
Bass2
Sopran1
Tenor1

267

Alt1
Sopran2
Bass1
Alt2
Tenor2
Bass2
Sopran1
Tenor1

269

Alt1
Sopran2
Bass1
Alt2
Tenor2
Bass2
Sopran1
Tenor1

271 ♩ = 200,000000

Alt1
Sopran2
Bass1
Alt2
Tenor2
Bass2
Sopran1
Tenor1

274

Alt1
Sopran2
Bass1
Alt2
Tenor2
Bass2
Sopran1
Tenor1

277

Alt1
Sopran2
Bass1
Alt2
Tenor2
Bass2
Sopran1
Tenor1

281

Alt1
Sopran2
Bass1
Alt2
Tenor2
Bass2
Sopran1
Tenor1

283

Alt1
Sopran2
Bass1
Alt2
Tenor2
Bass2
Sopran1
Tenor1

284

Alt1
Sopran2
Bass1
Alt2
Tenor2
Bass2
Sopran1
Tenor1

285

Alt1

Sopran2

Bass1

Alt2

Tenor2

Bass2

Sopran1

Tenor1

286

Alt1

Sopran2

Bass1

Alt2

Tenor2

Bass2

Sopran1

Tenor1

287

Alt1
Sopran2
Bass1
Alt2
Tenor2
Bass2
Sopran1
Tenor1

289

Alt1
Sopran2
Bass1
Alt2
Tenor2
Bass2
Sopran1
Tenor1

t-Saens, Camille-Gloria fuumlr 8-stimmigen CHor amp Orche

Alt1

♩ = 100,000000

6

10

14

17

19

21

23

♩ = 180,000183

26

V.S.

31

36

41

45

5

55

61

67

73

2

80

86

6

6

96

103

110

116

120

2

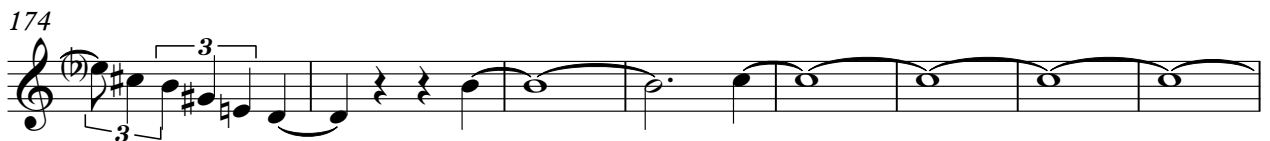
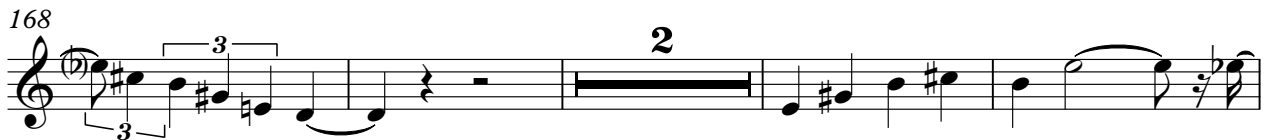
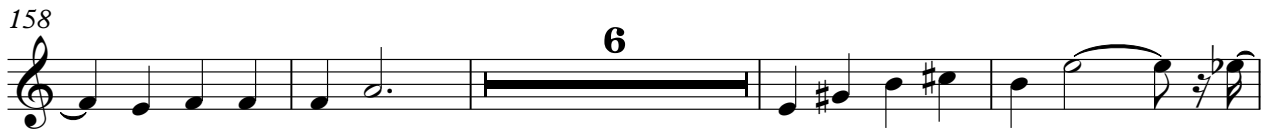
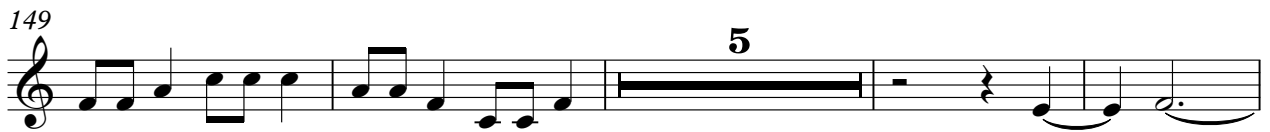

207

213

220

227

♩ = 220,000214

232

236

241

246

251

256

♩ = 320,000000

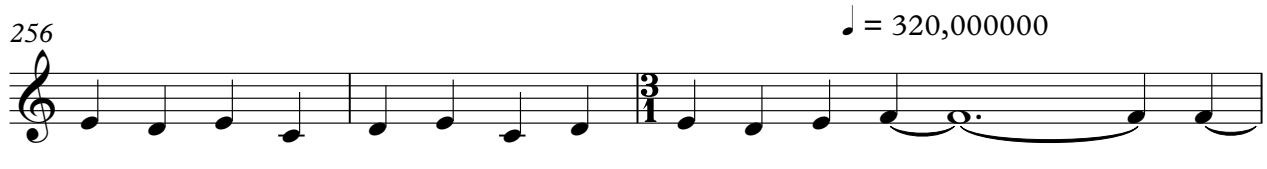

V.S.

259

261

263

265

267

269

271

♩ = 200,000000

274

277

281

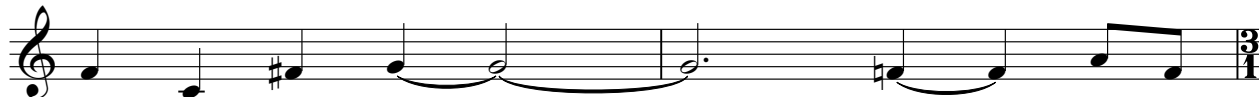

283

284

285

287

t-Saens, Camille-Gloria fuumlr 8-stimmigen CHor amp Orche
Sopran2

♩ = 100,000000

6

9

11

13

15

17

21

Detailed description of the musical score: The score is for Soprano 2 and consists of 24 measures. It begins with a tempo marking of ♩ = 100,000000. The first system (measures 1-5) is in 6/4 time. The second system (measures 6-8) is in 8/4 time. The third system (measures 9-10) is in 8/4 time. The fourth system (measures 11-12) is in 8/4 time. The fifth system (measures 13-14) is in 8/4 time. The sixth system (measures 15-16) is in 8/4 time. The seventh system (measures 17-18) is in 8/4 time. The eighth system (measures 19-20) is in 8/4 time. The ninth system (measures 21-22) is in 9/4 time. The tenth system (measures 23-24) is in 9/4 time. The key signature changes from one sharp (F#) to two sharps (F# and C#) at measure 13, and then to one sharp (F#) at measure 21.

V.S.

2

Sopran2

♩ = 180,000183

25

32

37

43

50

57

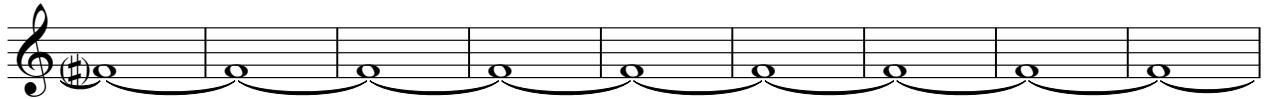

66

74

83

3

90

5

98

103

108

113

118

121

6

129

3

138

4 3

150

2

158

164

172

179

185

193

3

203

4

4

210

215

220

224

228

♩ = 220,000214

5

235

2

t-Saens, Camille-Gloria fuumlr 8-stimmigen CHor amp Orche

Bass1

♩ = 100,000000

5

9

13

17

19

21

23

25

♩ = 180,000183

9

193

199

205

209

216

223

♩ = 220,00021

229

236

242

249

♩ = 320,000000

255

259

261

264

266

268

270

272

275

278

♩ = 200,000000

V.S.

283

284

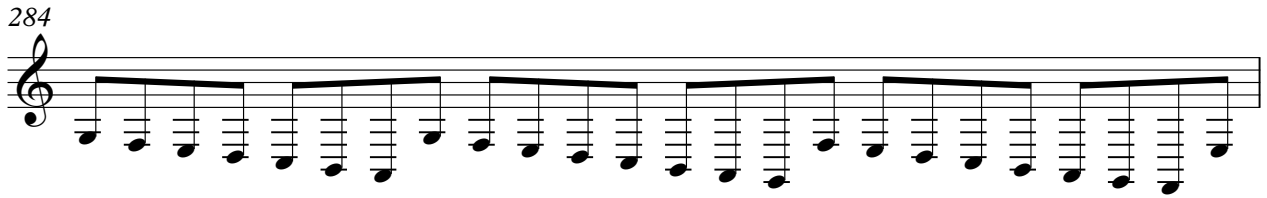

285

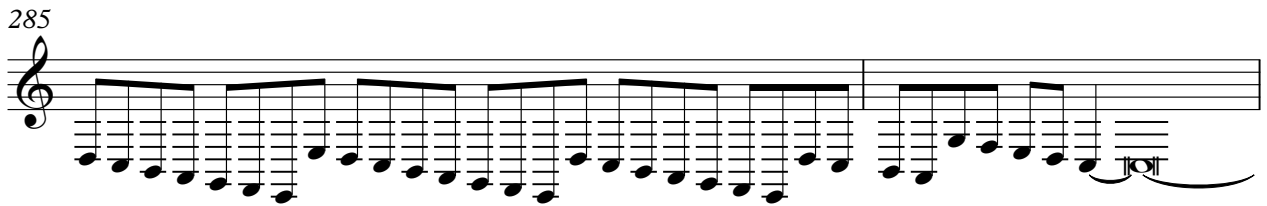

287

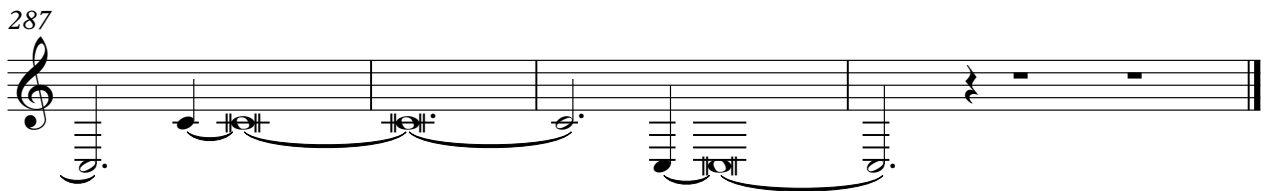

t-Saens, Camille-Gloria fuumlr 8-stimmigen CHor amp Orche

Alt2

♩ = 100,000000

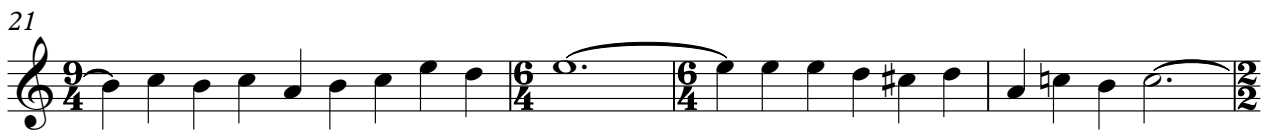
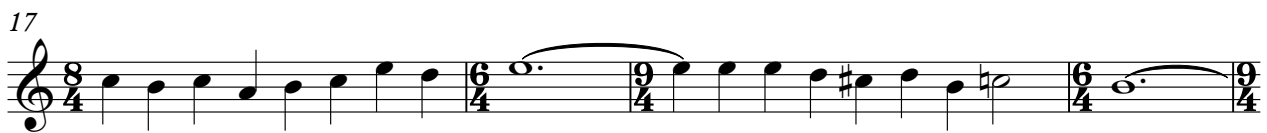
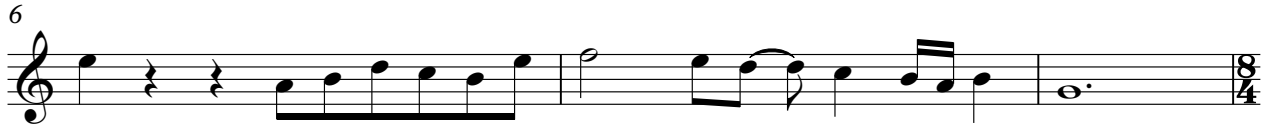

♩ = 180,000183

V.S.

35

40

46

52

59

68

77

87

96

101

106

110

115

120

131

139

144

149

155

161

V.S.

168

177

186

195

204

211

216

221

228

♩ = 220,000214

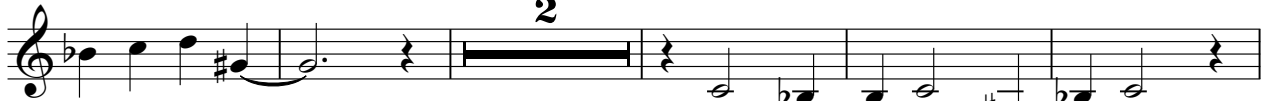

235

244

251

258 $\text{♩} = 320,000000$

260

262

264

267

269

271

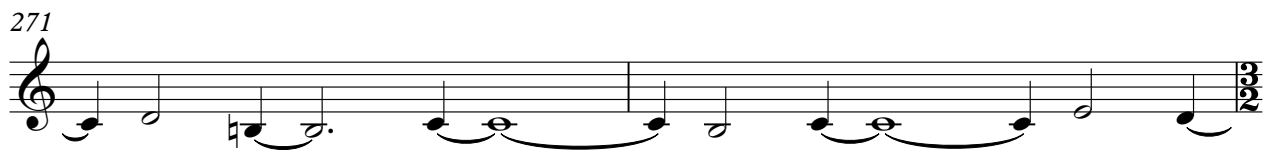

273 $\text{♩} = 200,000000$

277

281

284

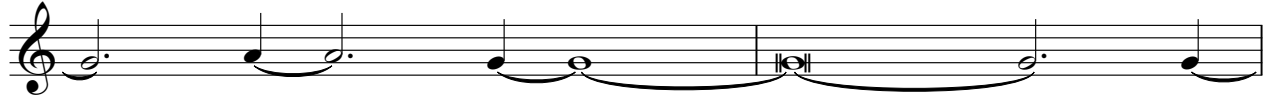

286

287

289

t-Saens, Camille-Gloria fuumlr 8-stimmigen CHor amp Orche

Tenor2

♩ = 100,000000

6

9

11

13

15

16

19

22

♩ = 180,000183

6

32

37

42

50

57

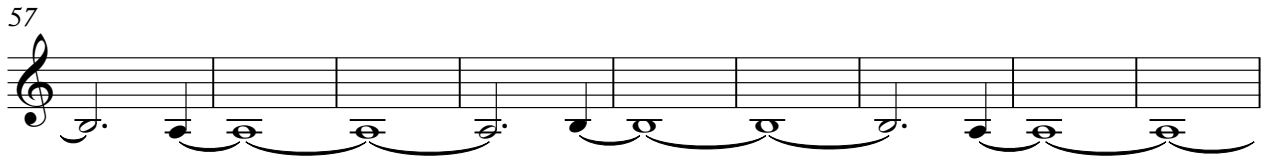

66

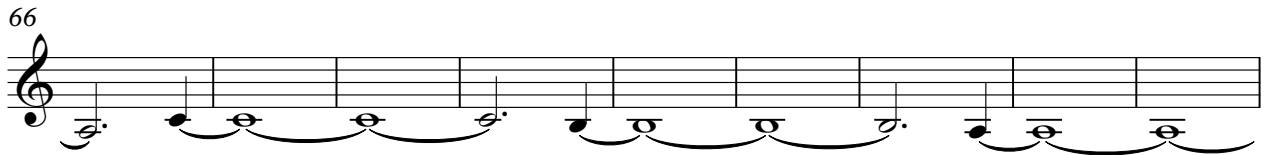

75

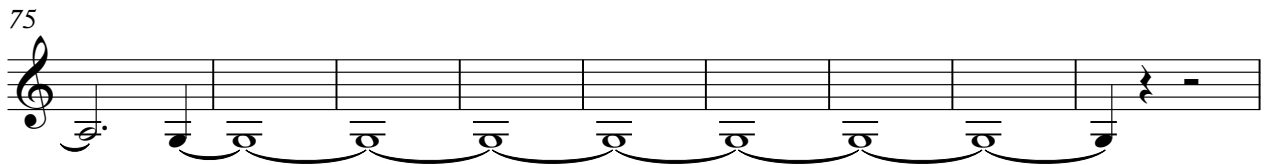

84

95

99

104

109

114

119

125

130

135

142

148

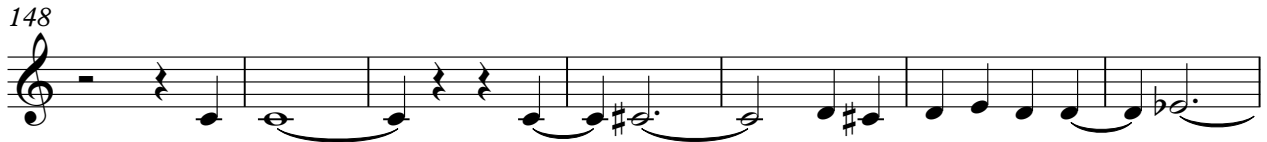

155

162

170

179

188

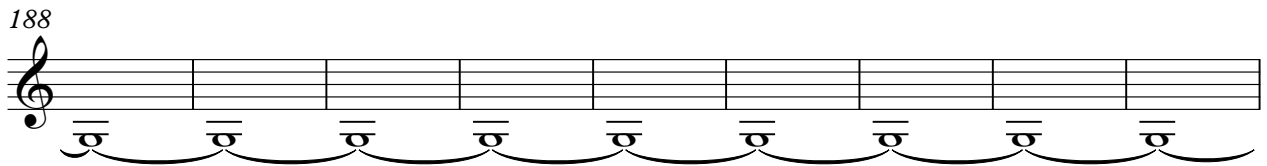

197

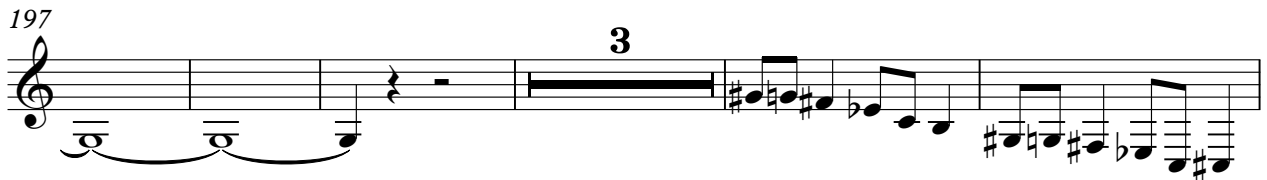

205

213

218

222

226

$\text{♩} = 220,000214$

235

242

249

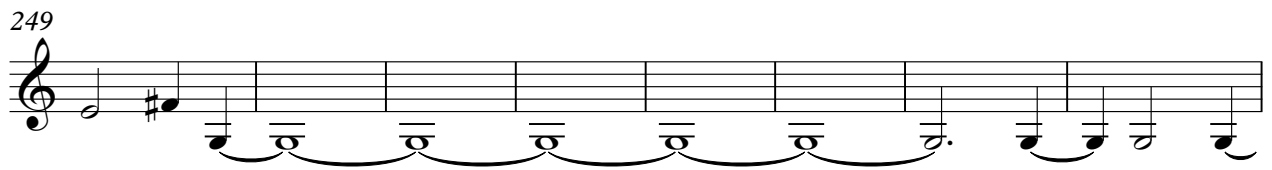

257

$\text{♩} = 320,000000$

260

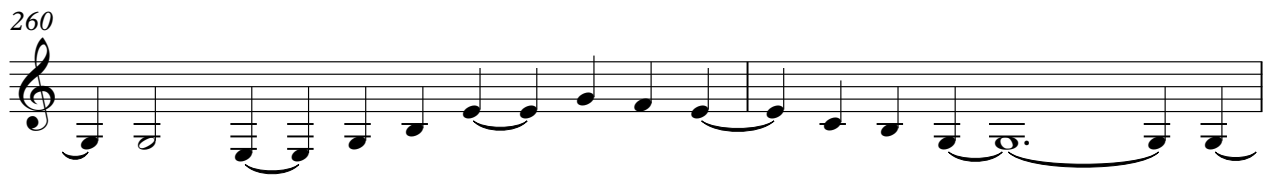

262

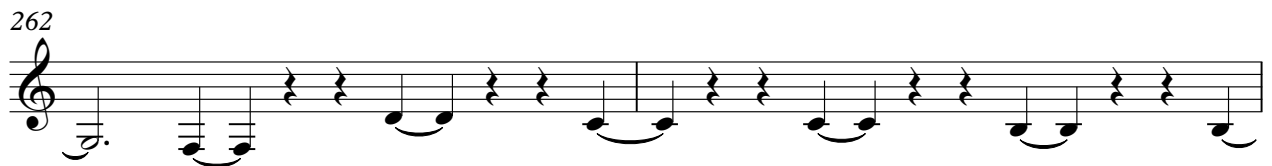

264

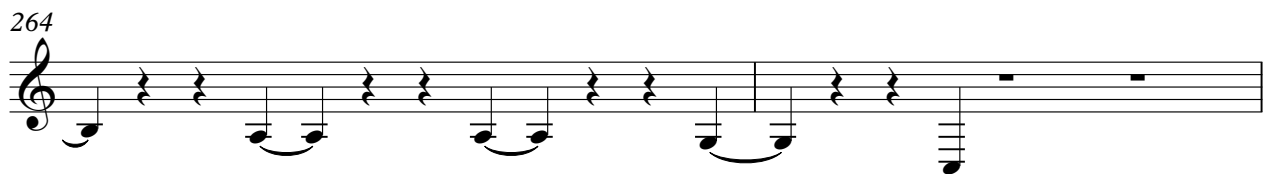

266

V.S.

268

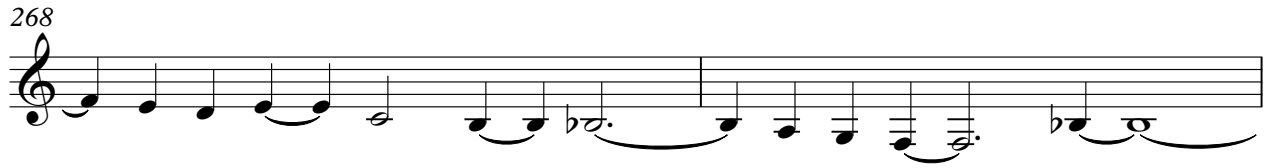

270

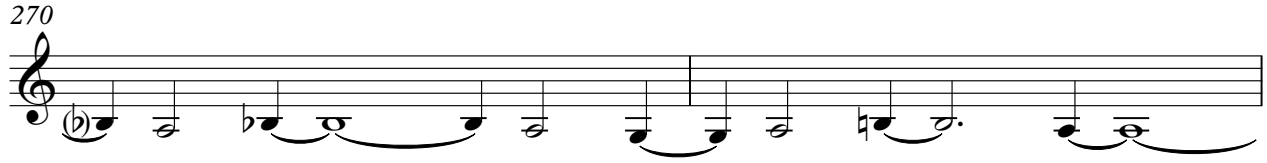

272

♩ = 200,000000

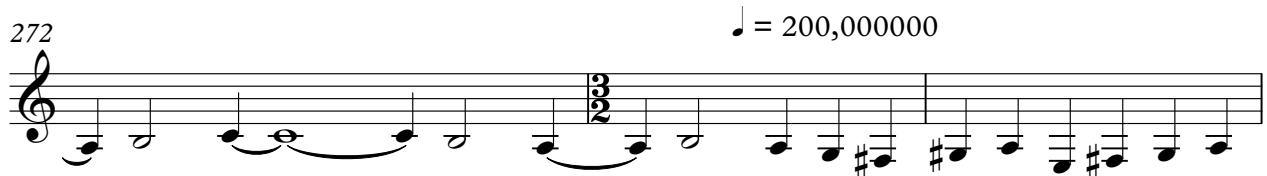

275

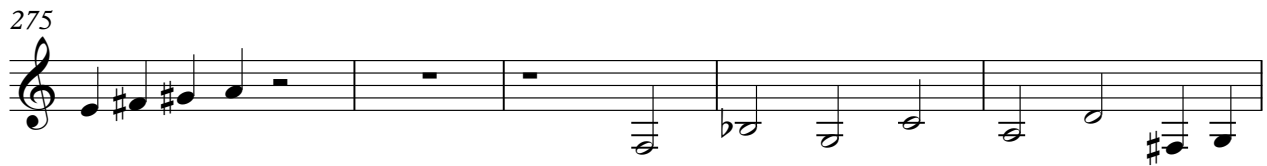

280

283

285

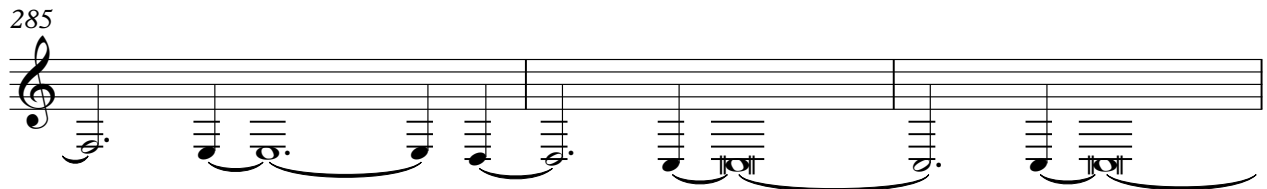

288

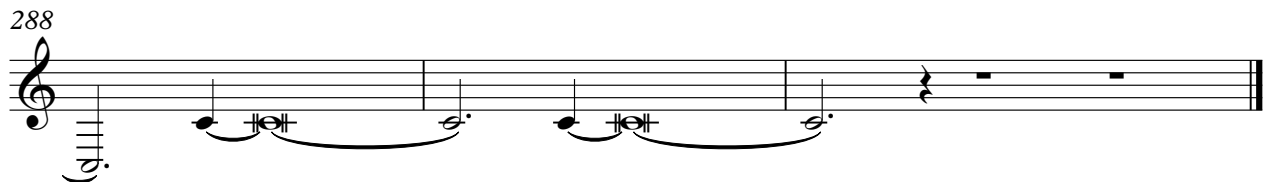

t-Saens, Camille-Gloria fuumlr 8-stimmigen CHor amp Orche

Bass2

♩ = 100,000000

5

9

10

11

13

14

15

16

19

V.S.

2

Bass2

♩ = 180,000183

23

6/4

9

36

41

3

49

55

64

73

79

6

88

5

97

6

107

113

118

123

6 **3**

137

142

147

153

159

166

V.S.

175

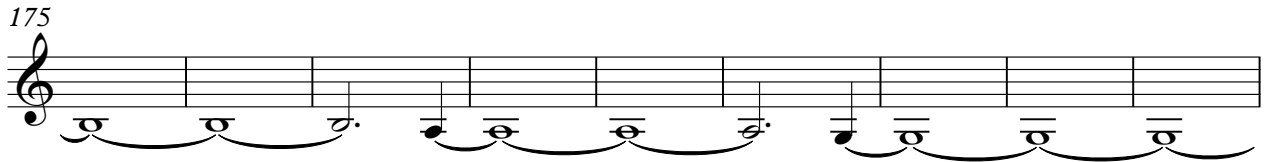

184

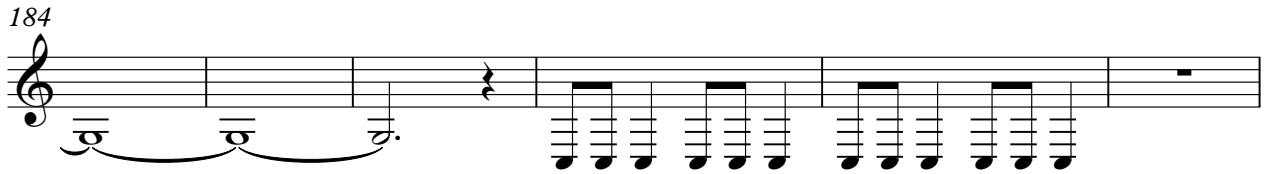

190

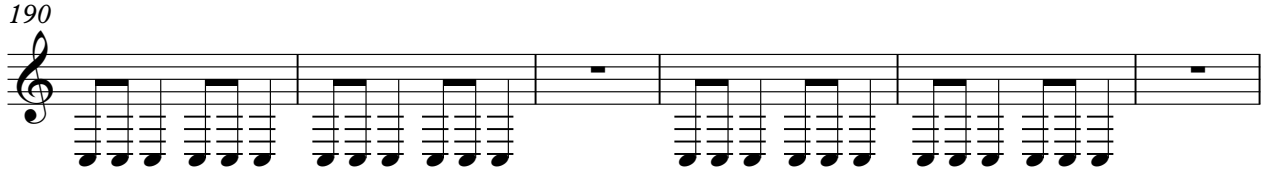

196

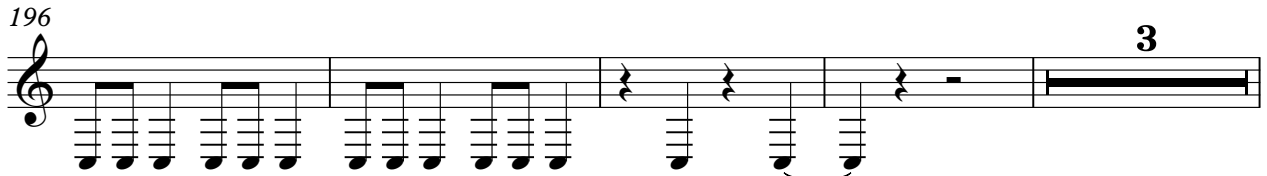

203

210

221

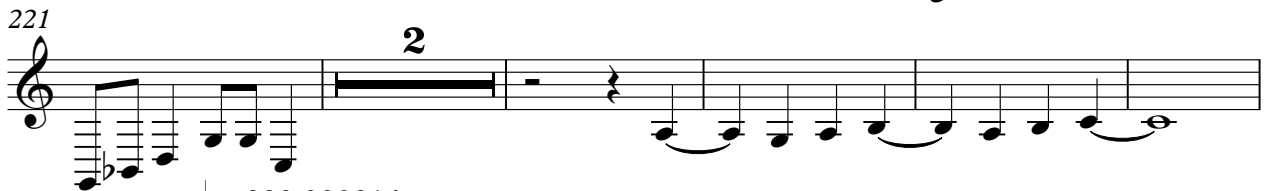

228

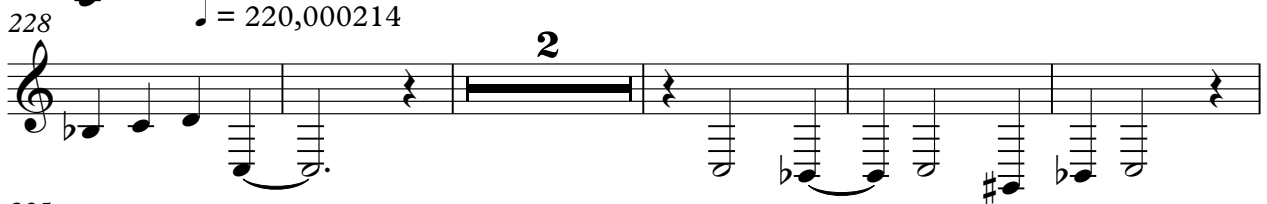

235

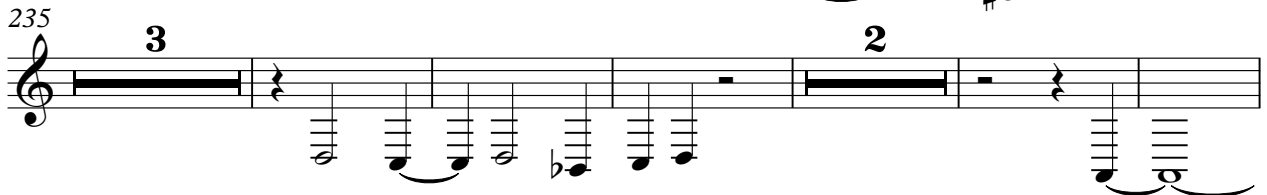

245

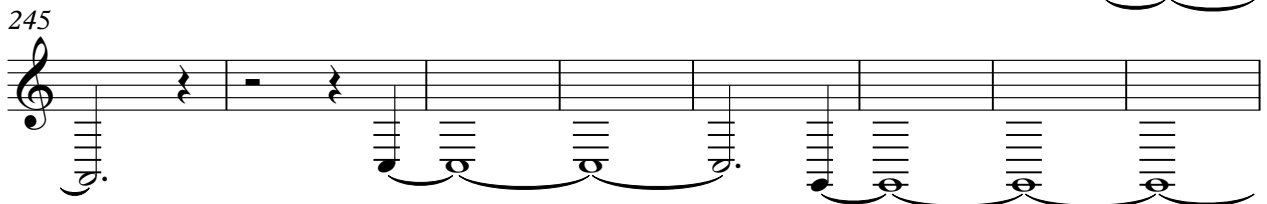

♩ = 320,000000

253

259

263

265

267

269

271

273

♩ = 200,000000

29

34

39

44

58

66

78

94

107

114

Sopran I

119 

130 

139 

145 

150 

162 

170 

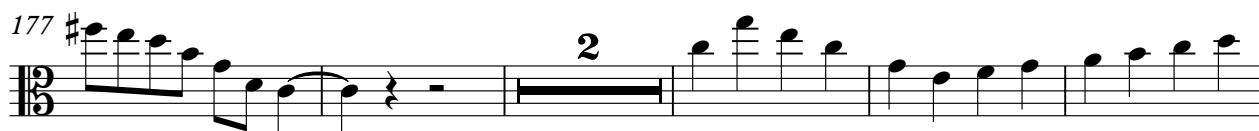
177 

184 

196 

202

5 8

218

225

$\text{♩} = 220,000214$

2

233

239

244

248

253

258

$\text{♩} = 320,000000$

261

Sopran I

264

266

268

270

272

275

278

282

284

285

6

Sopran I

287

Debussy, Camille - Gloria fuumlr 8-stimmigen CHor amp Orche

Tenor1

♩ = 100,000000

6

9

13

17

19

21

23

25

♩ = 180,000183

6

32

37

42

56

62

68

86

94

107

114

120

126

132

138

144

150

162

174

180

191

200

207

219

227

232

237

241

248

254

258

6

Tenor1

285

288

