

♩ = 117,999901

Descant Recorder

Percussion

Jazz Guitar

Jazz Guitar

Jazz Guitar

Jazz Guitar

Electric Guitar

Electric Guitar

Electric Guitar

Kora

5-string Electric Bass

♩ = 117,999901

Solo

5

D. Rec.

Perc.

J. Gtr.

J. Gtr.

J. Gtr.

J. Gtr.

E. Bass

Vln.

Solo

8

D. Rec.

Perc.

J. Gtr.

J. Gtr.

J. Gtr.

J. Gtr.

E. Bass

Vln.

Solo

11

Perc.

J. Gtr.

J. Gtr.

J. Gtr.

J. Gtr.

Kora

E. Bass

Solo

15

Perc.

J. Gtr.

J. Gtr.

J. Gtr.

J. Gtr.

Kora

E. Bass

Solo

18

Perc.

J. Gtr.

J. Gtr.

J. Gtr.

J. Gtr.

E. Gtr.

E. Gtr.

Kora

E. Bass

Solo

22

Perc.

J. Gtr.

J. Gtr.

J. Gtr.

J. Gtr.

E. Gtr.

E. Gtr.

Kora

E. Bass

Solo

25

Perc.

J. Gtr.

J. Gtr.

J. Gtr.

J. Gtr.

E. Gtr.

Kora

E. Bass

Solo

28

Perc.

J. Gtr.

J. Gtr.

J. Gtr.

J. Gtr.

E. Gtr.

Kora

E. Bass

Solo

31

D. Rec.

Perc.

J. Gtr.

J. Gtr.

J. Gtr.

J. Gtr.

E. Bass

Vln.

Solo

34

D. Rec.

Perc.

J. Gtr.

J. Gtr.

J. Gtr.

J. Gtr.

Kora

E. Bass

Vln.

Solo

38

Perc.

J. Gtr.

J. Gtr.

J. Gtr.

J. Gtr.

E. Gtr.

Kora

E. Bass

Solo

41 7

Perc.

J. Gtr.

J. Gtr.

J. Gtr.

J. Gtr.

E. Gtr.

E. Gtr.

Kora

E. Bass

Solo

45

Perc.

J. Gtr.

J. Gtr.

J. Gtr.

J. Gtr.

E. Gtr.

E. Gtr.

Kora

E. Bass

Solo

48

Perc.

J. Gtr.

J. Gtr.

J. Gtr.

J. Gtr.

E. Gtr.

Kora

E. Bass

Solo

51

Perc.

J. Gtr.

J. Gtr.

J. Gtr.

J. Gtr.

E. Gtr.

Kora

E. Bass

Solo

54 9

D. Rec.

Perc.

J. Gtr.

J. Gtr.

J. Gtr.

J. Gtr.

E. Gtr.

Kora

E. Bass

Vln.

Solo

57

D. Rec.

Perc.

J. Gtr.

J. Gtr.

J. Gtr.

J. Gtr.

J. Gtr.

Kora

E. Bass

Vln.

Solo

10

60

Perc.

J. Gtr.

J. Gtr.

J. Gtr.

Kora

E. Bass

Solo

3 3

3

=

63

Perc.

J. Gtr.

J. Gtr.

J. Gtr.

Kora

E. Bass

Solo

3

67

D. Rec.

Perc.

J. Gtr.

J. Gtr.

J. Gtr.

J. Gtr.

Kora

E. Bass

Vln.

Solo

70

D. Rec.

Perc.

J. Gtr.

J. Gtr.

J. Gtr.

E. Gtr.

E. Gtr.

E. Bass

Vln.

Solo

73

Perc.

J. Gtr.

J. Gtr.

J. Gtr.

E. Gtr.

E. Gtr.

E. Bass

Solo

76

Perc.

J. Gtr.

J. Gtr.

J. Gtr.

J. Gtr.

E. Gtr.

Kora

E. Bass

Solo

79 13

Perc.

J. Gtr.

J. Gtr.

J. Gtr.

J. Gtr.

E. Gtr.

Kora

E. Bass

Solo

82

Perc.

J. Gtr.

J. Gtr.

J. Gtr.

J. Gtr.

E. Gtr.

Kora

E. Bass

Solo

85

Perc.

J. Gtr.

J. Gtr.

J. Gtr.

J. Gtr.

Kora

E. Bass

Solo

88

Perc.

J. Gtr.

J. Gtr.

J. Gtr.

J. Gtr.

Kora

E. Bass

Solo

91

D. Rec.

Perc.

J. Gtr.

J. Gtr.

J. Gtr.

J. Gtr.

Kora

E. Bass

Vln.

Solo

94

D. Rec.

Perc.

J. Gtr.

J. Gtr.

J. Gtr.

J. Gtr.

Kora

E. Bass

Vln.

Solo

97

D. Rec.

Perc.

J. Gtr.

J. Gtr.

J. Gtr.

J. Gtr.

Kora

E. Bass

Vln.

Solo

## Descant Recorder

$\text{♩} = 117,999901$

6

9

20

31

34

19

55

57

9

68

70

20

2

## Descant Recorder

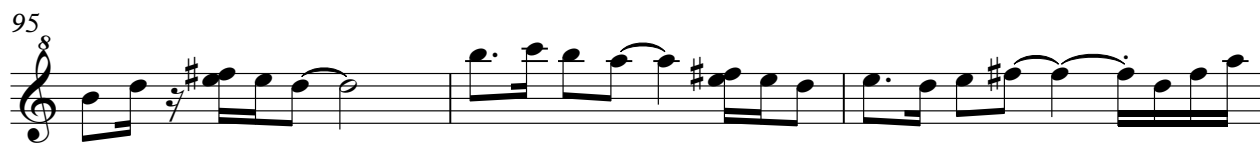

## Percussion

♩ = 117,999901

V.S.

32

35

38

41

44

47

50

53

56

58

## Percussion

3

61

64

67

69

72

74

77

80

82

84

6

V.S.

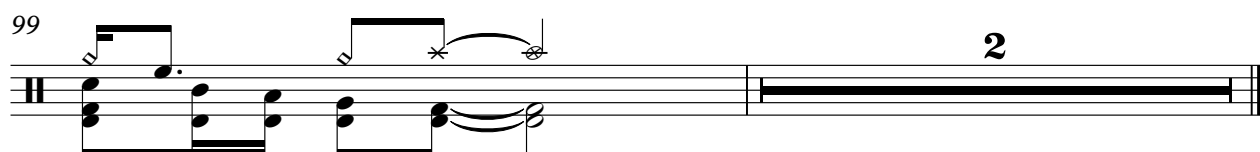
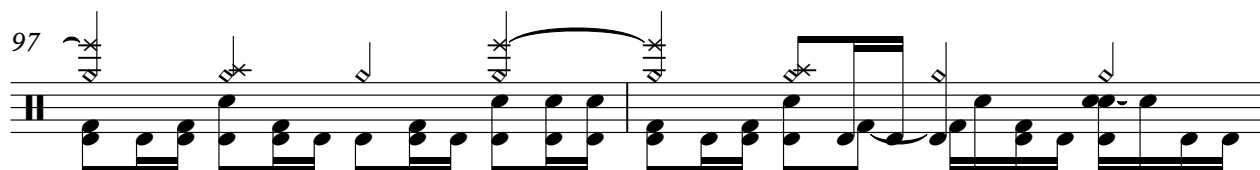
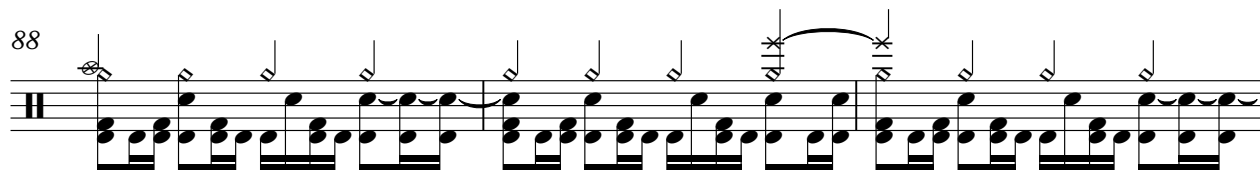

# Jazz Guitar

♩ = 117,999901

V.S.

29

31

33

36

39

42

45

48

51

53

55

57

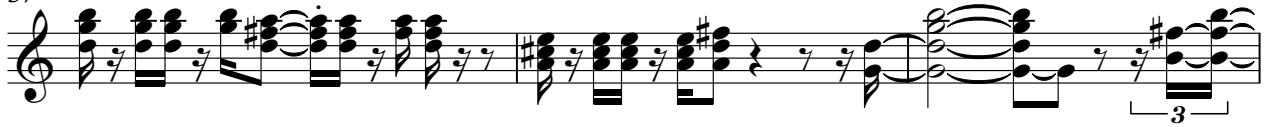

60

64

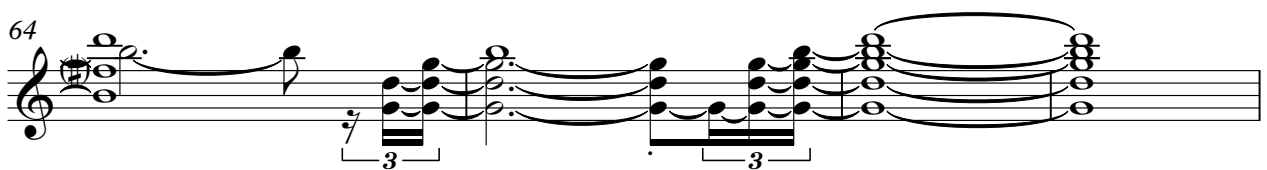

68

70

72

74

76

78

V.S.

80

82

84

86

88

90

92

94

96

98

# Jazz Guitar

♩ = 117,999901

2

5

8

11

16

20

24

27

30

33

V.S.

37

42

46

49

52

55

58

69

72

75

8

78

81

84

87

90

93

96

98

# Jazz Guitar

♩ = 117,999901

2

7

11

15

19

24

27

31

35

39

V.S.

43

48

51

55

59

63

68

71

75

79

83

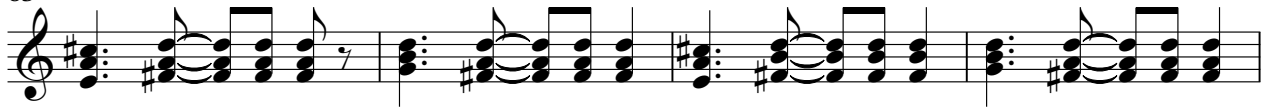

87

91

95

98

2

# Jazz Guitar

♩ = 117,999901

2

7

12

17

23

26

29

33

38

42

V.S.

47

50

53

57

61

64

69

80

85

90

95

98

# Electric Guitar

♩ = 117,999901

18

23

27

31

12

47

51

55

21

3

79

3

82

17

# Electric Guitar

# Electric Guitar

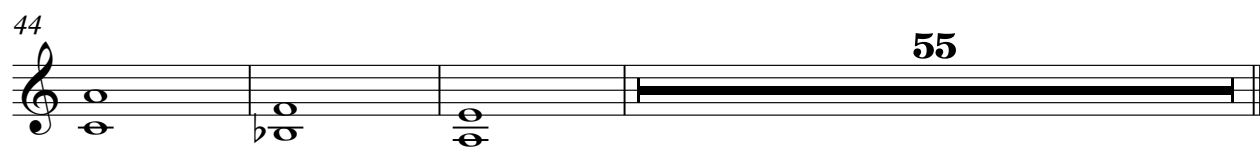
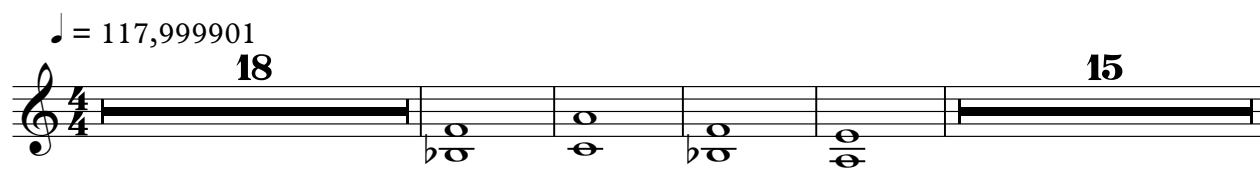

# Electric Guitar

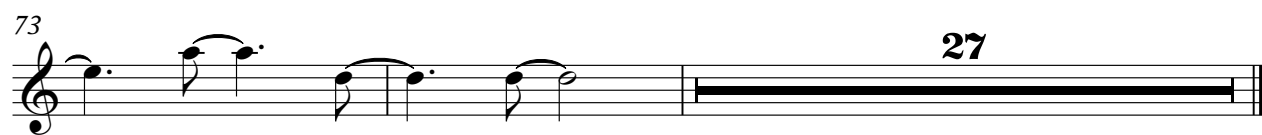
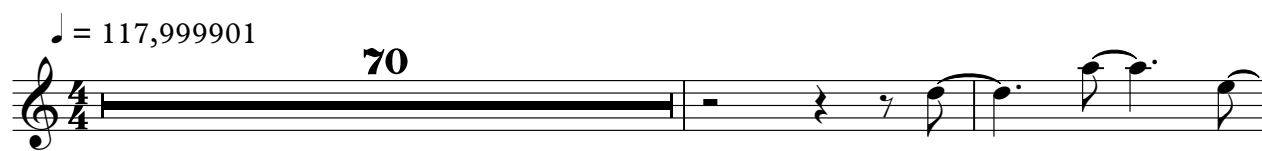

# Kora

♩ = 117,999901

10

14

19

24

29

37

41

46

51

4

59

64

77

82

87

92

97

## 5-string Electric Bass

♩ = 117,999901

5

9

14

19

24

28

32

36

41

46

V.S.

50

54

58

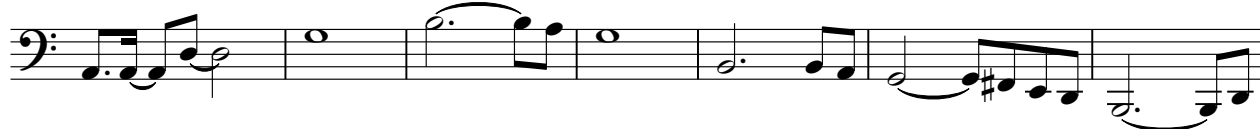

65

69

73

77

80

84

87

91

95

98

2

# Violin

♩ = 117,999901

6

9

20

31

34

19

55

57

9

68

70

20

## Violin

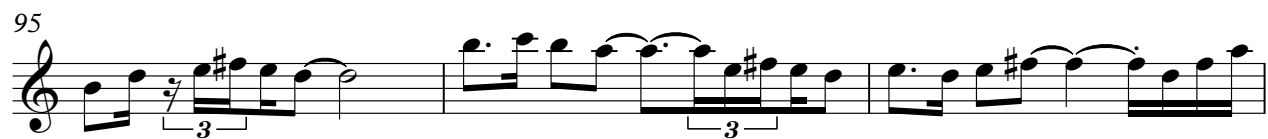

# Solo

♩ = 117,999901

2

7

12

17

23

28

33

38

43

49

V.S.
