

Martina McBride - Independence Day

♩ = 117,000114

The musical score is arranged in a system with the following parts from top to bottom:

- hh clsd 42**: Closed hi-hat, 4/4 time, featuring a triplet of eighth notes in the first measure and a series of eighth notes in the second measure.
- hh open 46**: Open hi-hat, 4/4 time, with rests in both measures.
- kick 1 36**: Kick drum, 4/4 time, with a single eighth note in the second measure.
- side stick 37**: Side stick, 4/4 time, with eighth notes in the second measure.
- AMELODY**: Treble clef, 4/4 time, with a whole rest in both measures.
- BASS A.1**: Bass clef, 4/4 time, with a whole note in the second measure.
- BASS F.2**: Bass clef, 4/4 time, with a whole note in the second measure.
- ORGAN**: Treble clef, 4/4 time, with a whole rest in both measures.

The tempo marking $\text{♩} = 117,000114$ is repeated at the bottom of the score.

3

hh clsd 42

kick 1 36

side stick 37

GUITAR A.1

GUITAR D.1

BASS A.1

BASS F.2

GUITAR M.1

GUITAR STEEL 3

5

hh clsd 42

kick 1 36

side stick 37

GUITAR A.1

GUITAR D.1

AMELODY

BASS A.1

BASS F.2

GUITAR M.1

GUITAR STEEL 3

hh clsd 42

kick 1 36

side stick 37

GUITAR A.1

AMELODY

BASS A.1

BASS F.2

GUITAR M.1

9

hh clsd 42

kick 1 36

side stick 37

GUITAR A.1

Guitar tablature for 'GUITAR A.1' showing fret numbers (0, 2, 4, 6) on strings T, A, and B.

AMELODY

BASS A.1

BASS F.2

GUITAR M.1

hh clsd 42

kick 1 36

side stick 37

GUITAR A.1

T	0	0	0	0	0	0	2	2	2	2	2	2	2
A	6	6	6	6	6	6	2	2	2	2	2	2	2
B													2

AMELODY

BASS A.1

BASS F.2

GUITAR M.1

13

hh clsd 42

kick 1 36

side stick 37

GUITAR A.1

T	2	2	2	2	2	0	2	2	2	2	2	2
A	2	2	2	2	2	0						
B						0			2			2

AMELODY

BASS A.1

BASS F.2

GUITAR M.1

hh clsd 42

kick 1 36

side stick 37

GUITAR A.1

AMELODY

BASS A.1

BASS F.2

GUITAR M.1

17

hh clsd 42

kick 1 36

side stick 37

GUITAR A.1

T	0	0	0	0	0	0	0	0	0	0	0	0	0
A	0	0	0	0	0	0	0	4	4	4	4	4	4
B	0	0	0	0	0	0	0	4	4	4	4	4	4

AMELODY

BASS A.1

BASS F.2

GUITAR M.1

19

snare 1 38

crash 1 49

hh clsd 42

kick 1 36

side stick 37

GUITAR A.1

AMELODY

BASS A.1

BASS F.2

GUITAR M.1

21

snare 1 38

crash 1 49

kick 1 36

ride bell 53

GUITAR STEEL 1

GUITAR STEEL 2

GUITAR A.1

T	2	2	2	2	2	2	2	2	4	4	4	4	4	4	4	0
A	4	4	4	4	4	4	4	0	5	5	5	5	5	5	5	0
B	2	2	2	2	2	2	2	0	2	2	2	2	2	2	2	0
	0		2	2					0	2	2	2	2	2	2	0

GUITAR D.1

AMELODY

BASS A.1

GUITAR E.1

BASS F.2

GUITAR M.1

GUITAR STEEL 3

snare 1 38

kick 1 36

ride bell 53

tom low 1 43

GUITAR STEEL 1

GUITAR STEEL 2

GUITAR A.1

T	2	2	2	2	2	2	2	2	4	4	4	4	4	4	4	0
A	4	4	4	4	4	4	4	0	5	5	5	5	5	5	5	0
B	2	2	2	2	2	2	2	0	2	2	2	2	2	2	2	0
	0		2	2					0							

GUITAR D.1

AMELODY

BASS A.1

GUITAR E.1

BASS F.2

GUITAR M.1

GUITAR STEEL 3

25

snare 1 38

crash 1 49

hh clsd 42

kick 1 36

GUITAR STEEL 1

GUITAR STEEL 2

GUITAR A.1

AMELODY

BASS A.1

BASS F.2

GUITAR M.1

GUITAR STEEL 3

T	2	2	2	2	2	2	2	2	2	2	0	0	0	0	2	2
A	4	4	4	4	4	4	4	5	5	5	2	7	7	7	7	0
B	0	0	0	0	0	0	0	0	0	0	0	0	7	7	7	0
- BASS A.1 & BASS F.2:** Two bass lines, A.1 and F.2, providing harmonic support for the melody and other instruments.

27

snare 1 38

hh clsd 42

kick 1 36

GUITAR STEEL 1

GUITAR STEEL 2

T	2	2	2	2	2	2	2	2	2	0	0	0	0	0	0
A	4	4	4	4	4	4	4	5	5	7	7	7	7	7	7
B	2	2	2	2	2	2	2	2	2	0	7	7	7	7	7
	0				0										

GUITAR A.1

AMELODY

BASS A.1

BASS F.2

GUITAR M.1

GUITAR STEEL 3

29

snare 1 38

hh clsd 42

kick 1 36

GUITAR STEEL 1

GUITAR STEEL 2

GUITAR A.1

T	2	2	2	2	2	2	0	0	4	2	2	2	2
A	4	4	4	4	4	4	4	4	6	6	4	4	4
B	0	2	2	2	2	2	4	4	0	0	0	0	0

GUITAR D.1

AMELODY

BASS A.1

GUITAR E.1

BASS F.2

GUITAR M.1

GUITAR STEEL 3

31

snare 1 38

crash 1 49

hh clsd 42

kick 1 36

GUITAR STEEL 1

GUITAR STEEL 2

GUITAR A.1

GUITAR D.1

AMELODY

BASS A.1

GUITAR E.1

BASS F.2

GUITAR M.1

GUITAR STEEL 3

T	2	2	2	2	2	2	2	2	2	2	2	7
A	1	1	1	1	1	1	1	1	1	1	1	9
B	2	2	2	2	2	2	2	2	2	2	2	7

33

snare 1 38

crash 1 49

hh clsd 42

kick 1 36

GUITAR STEEL 1

GUITAR STEEL 2

GUITAR A.1

AMELODY

BASS A.1

BASS F.2

GUITAR M.1

GUITAR STEEL 3

- GUITAR STEEL 1 & 2:** Two guitar steel parts with melodic lines.
- GUITAR A.1:** Guitar A.1 part with a guitar tab below it. The tab shows fret numbers for strings T, A, and B.
- AMELODY:** Melody part with a melodic line.
- GUITAR STEEL 3:** Guitar steel 3 part with a melodic line.

35

snare 1 38

hh clsd 42

kick 1 36

GUITAR STEEL 1

GUITAR STEEL 2

GUITAR A.1

T	2	2	2	2	2	2	2	0	0	0	0	2
A	4	4	4	4	4	4	4	7	7	7	7	1
B	0	2	2	2	2	2	2	7	7	7	7	2

AMELODY

BASS A.1

BASS F.2

GUITAR M.1

GUITAR STEEL 3

37

snare 1 38

hh clsd 42

kick 1 36

GUITAR STEEL 1

GUITAR STEEL 2

T	0	0	0	7	2	2	2	2
A	4	4	4	9	4	4	4	4
B	4	4	4	7	2	2	2	2

GUITAR A.1

GUITAR D.1

AMELODY

BASS A.1

GUITAR E.1

BASS F.2

GUITAR M.1

GUITAR STEEL 3

39

snare 1 38

hh clsd 42

kick 1 36

tom low 1 43

GUITAR STEEL 1

GUITAR STEEL 2

GUITAR A.1

GUITAR D.1

AMELODY

BASS A.1

GUITAR E.1

BASS F.2

GUITAR M.1

GUITAR STEEL 3

41

snare 1 38

crash 1 49

kick 1 36

ride bell 53

tom low 1 43

GUITAR STEEL 1

GUITAR STEEL 2

GUITAR A.1

GUITAR D.1

AMELODY

BASS A.1

GUITAR E.1

BASS F.2

GUITAR M.1

GUITAR STEEL 3

45

snare 1 38

kick 1 36

ride bell 53

GUITAR STEEL 1

GUITAR STEEL 2

GUITAR A.1

T	0	4	4	0	4	4	4	4	4	4	4	4
A	4	2	2	6	2	2	2	0	5	5	5	5
B	4	4	4	8	4	4	4	0	2	2	2	2
	4		4	8				0				0

GUITAR D.1

AMELODY

BASS A.1

GUITAR E.1

BASS F.2

GUITAR M.1

GUITAR STEEL 3

49

snare 1 38

crash 1 49

kick 1 36

ride bell 53

tom low 1 43

GUITAR STEEL 1

GUITAR STEEL 2

GUITAR A.1

GUITAR D.1

AMELODY

BASS A.1

GUITAR E.1

BASS F.2

GUITAR M.1

GUITAR STEEL 3

51

snare 1 38

kick 1 36

ride bell 53

GUITAR A.1

T	0	4	4	4	4	4	4	4	4	4
A		2	2	2	2		5	5	5	5
B	4	4	4	4	2	0	2	2	2	2
	4		4				0	0		

GUITAR D.1

AMELODY

BASS A.1

GUITAR E.1

BASS F.2

GUITAR M.1

53

55

snare 1 38

crash 1 49

kick 1 36

ride bell 53

tom low 1 43

GUITAR A.1

GUITAR D.1

AMELODY

BASS A.1

GUITAR E.1

BASS F.2

GUITAR M.1

57

snare 1 38

kick 1 36

ride bell 53

GUITAR STEEL 1

GUITAR STEEL 2

GUITAR A.1

T	0	4	4	4	4	4	4	0	0	2	2	2	2	2
A	0	5	5	5	5	5	5	0	0	4	4	4	4	0
B	0	2	2	0	0	2	2	0	0	6	2	2	2	2

GUITAR D.1

BASS A.1

GUITAR E.1

BASS F.2

GUITAR M.1

GUITAR STEEL 3

snare 1 38

crash 1 49

hh clsd 42

kick 1 36

ride bell 53

GUITAR STEEL 1

GUITAR STEEL 2

T	4	4	4	4	4	4	2	2	2	2	2	2	2
A	5	5	5	5	5	5	4	4	4	4	4	4	5
B	0	2	2	2	2	2	2	2	2	2	2	2	0

GUITAR A.1

GUITAR D.1

AMELODY

BASS A.1

GUITAR E.1

BASS F.2

GUITAR M.1

ORGAN

GUITAR STEEL 3

61

snare 1 38

hh clsd 42

kick 1 36

GUITAR A.1

T	2	0	0	0	0	2	2	2	2	2	2	2	2	2	2	2
A	5	7	7	7	7	5	0	4	4	4	4	4	4	4	4	5
B	0	0	0	7	7	7	0	0	0	2	2	2	2	2	2	0

AMELODY

BASS A.1

BASS F.2

GUITAR M.1

ORGAN

63

snare 1 38

hh clsd 42

kick 1 36

GUITAR STEEL 1

GUITAR STEEL 2

T	2	0	0	0	0	0	0	2	2	2	2	2	2	2
A	5	7	7	7	7	7	7	4	4	4	4	4	4	4
B	0	7	7	7	7	7	7	2	2	2	2	2	2	2

GUITAR A.1

GUITAR D.1

AMELODY

BASS A.1

GUITAR E.1

BASS F.2

GUITAR M.1

ORGAN

GUITAR STEEL 3

65

snare 1 38

hh clsd 42

kick 1 36

GUITAR STEEL 1

GUITAR STEEL 2

GUITAR A.1

T	0	0	4	2	2	2	2	2	2	2	2	2	2	2	2
A	4	4		6	6	2	2	1	1	1	1	1	1	1	1
B	5			0	0	0		2		2	2				
	0														

GUITAR D.1

AMELODY

BASS A.1

GUITAR E.1

BASS F.2

GUITAR M.1

ORGAN

GUITAR STEEL 3

67

snare 1 38

crash 1 49

hh clsd 42

kick 1 36

GUITAR STEEL 1

GUITAR STEEL 2

T	2	2	2	2	2	7	2	2	2	2	2	2	2
A	1	1	1	1	1	9	4	0	4	4	4	4	4
B	2	2					2	2	2	2	2	2	2

GUITAR A.1

GUITAR D.1

AMELODY

BASS A.1

GUITAR E.1

BASS F.2

GUITAR M.1

ORGAN

GUITAR STEEL 3

69

snare 1 38

hh clsd 42

kick 1 36

GUITAR STEEL 1

GUITAR STEEL 2

GUITAR A.1

T	0	0	0	0	0	0	0	2	2	2	2	2	2	2
A	7	7	7	7	7	7	7	4	4	4	4	4	4	4
B	0	7	0	7	7	7	7	2	2	2	2	2	2	2

AMELODY

BASS A.1

BASS F.2

GUITAR M.1

ORGAN

GUITAR STEEL 3

71

snare 1 38

hh clsd 42

kick 1 36

GUITAR STEEL 1

GUITAR STEEL 2

T	0	0	0	0	0	2	0	0	0
A	7	7	7	7	7	1	4	4	4
B	7	7	7	7	7	2	4	4	4
	0		0		2	4			

GUITAR A.1

GUITAR D.1

AMELODY

BASS A.1

GUITAR E.1

BASS F.2

GUITAR M.1

ORGAN

GUITAR STEEL 3

73

snare 1 38

hh clsd 42

kick 1 36

GUITAR STEEL 1

GUITAR STEEL 2

GUITAR A.1

T	7	2	2	2	2	2	2	2	2
A	9	4	4	4	4	2	2	2	2
B	7	2	2	2	2	1	1	1	1
		0	0			2	2	2	2

GUITAR D.1

AMELODY

BASS A.1

GUITAR E.1

BASS F.2

GUITAR M.1

ORGAN

GUITAR STEEL 3

snare 1 38

hh clsd 42

kick 1 36

tom low 1 43

GUITAR STEEL 1

GUITAR STEEL 2

GUITAR A.1

GUITAR D.1

AMELODY

BASS A.1

GUITAR E.1

BASS F.2

GUITAR M.1

ORGAN

GUITAR STEEL 3

snare 1 38

kick 1 36

ride bell 53

GUITAR STEEL 1

GUITAR STEEL 2

GUITAR A.1

T	4	0	0	4	4	4	4	0	4	4	0	4	4	4
A	2			2	2	2	2		2	2	6	2	2	2
B	4	4	4	4	4	4	4	4	4	4	8	4	4	4
	4		4	4				4			8			

GUITAR D.1

AMELODY

BASS A.1

GUITAR E.1

BASS F.2

GUITAR M.1

ORGAN

GUITAR STEEL 3

81

snare 1 38

kick 1 36

ride bell 53

GUITAR STEEL 1

GUITAR STEEL 2

GUITAR A.1

T	4	4	4	4	4	4	2	2	2	2	2	2
A	5	5	5	5	5	5	4	4	4	4	4	4
B	0	2	2	2	2	2	2	2	2	2	2	2
	0		0	0			0		2			

GUITAR D.1

AMELODY

BASS A.1

GUITAR E.1

BASS F.2

GUITAR M.1

ORGAN

GUITAR STEEL 3

snare 1 38

kick 1 36

ride bell 53

tom low 1 43

GUITAR STEEL 1

GUITAR STEEL 2

GUITAR A.1

GUITAR D.1

AMELODY

BASS A.1

GUITAR E.1

BASS F.2

GUITAR M.1

ORGAN

GUITAR STEEL 3

85

snare 1 38

crash 1 49

kick 1 36

ride bell 53

GUITAR A.1

GUITAR D.1

AMELODY

BASS A.1

GUITAR E.1

BASS F.2

GUITAR M.1

ORGAN

87

snare 1 38

kick 1 36

ride bell 53

GUITAR A.1

GUITAR D.1

AMELODY

BASS A.1

GUITAR E.1

BASS F.2

GUITAR M.1

ORGAN

89

snare 1 38

crash 1 49

kick 1 36

ride bell 53

tom low 1 43

GUITAR A.1

GUITAR D.1

AMELODY

BASS A.1

GUITAR E.1

BASS F.2

GUITAR M.1

ORGAN

91

snare 1 38

crash 1 49

kick 1 36

ride bell 53

GUITAR STEEL 1

GUITAR STEEL 2

GUITAR A.1

GUITAR D.1

AMELODY

BASS A.1

GUITAR E.1

BASS F.2

GUITAR M.1

ORGAN

GUITAR STEEL 3

93

snare 1 38

kick 1 36

ride bell 53

GUITAR STEEL 1

GUITAR STEEL 2

GUITAR A.1

GUITAR D.1

AMELODY

BASS A.1

GUITAR E.1

BASS F.2

GUITAR M.1

ORGAN

GUITAR STEEL 3

- snare 1 38**: Snare drum part with a rhythmic pattern of eighth notes.
- kick 1 36**: Kick drum part with a rhythmic pattern of eighth notes.
- ride bell 53**: Ride bell part with a rhythmic pattern of eighth notes.
- GUITAR STEEL 1**: First guitar steel part, featuring a melodic line with a sustain pedal.
- GUITAR A.1**: Acoustic guitar part with a guitar tab below it. The tab shows fret numbers for strings T, A, and B.
- GUITAR D.1**: Guitar D.1 part, featuring a melodic line with a sustain pedal.
- AMELODY**: Melody part, featuring a melodic line with a sustain pedal.
- BASS A.1**: Bass A.1 part, featuring a bass line with a sustain pedal.
- GUITAR E.1**: Guitar E.1 part, featuring a bass line with a sustain pedal.
- BASS F.2**: Bass F.2 part, featuring a bass line with a sustain pedal.
- GUITAR M.1**: Guitar M.1 part, featuring a bass line with a sustain pedal.
- ORGAN**: Organ part, featuring a melodic line with a sustain pedal.
- GUITAR STEEL 3**: Third guitar steel part, featuring a melodic line with a sustain pedal.

95

snare 1 38

kick 1 36

ride bell 53

GUITAR A.1

GUITAR D.1

AMELODY

BASS A.1

GUITAR E.1

BASS F.2

GUITAR M.1

ORGAN

96

snare 1 38

crash 1 49

kick 1 36

ride bell 53

GUITAR STEEL 1

GUITAR STEEL 2

GUITAR A.1

GUITAR D.1

BASS A.1

GUITAR E.1

BASS F.2

GUITAR M.1

ORGAN

GUITAR STEEL 3

Tablature for GUITAR A.1:
 T: 4 4 4 4 4 4
 A: 5 5 5 5 5 5
 B: 2 2 2 2 2 2

♩ = 117,000114

19

24

30

36

42

48

54

60

66

72

2

snare 1 38

78

84

90

94

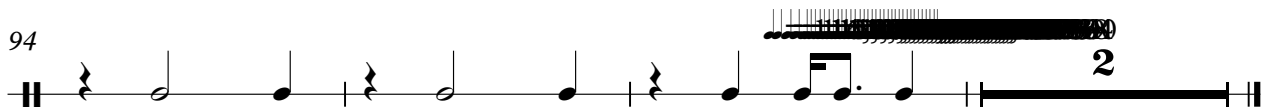

Martina McBride - Independence Day

crash 1 49

♩ = 117,000114

19 3 6

32

8 7

51

4 3 6

68

8 7

86

4 4

♩ = 117,000114

3

5

9

13

17

21

28

32

36

39

19

2

hh clsd 42

60

64

68

72

75

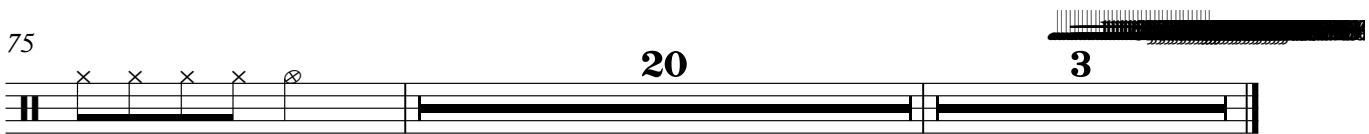

hh open 46

Martina McBride - Independence Day

♩ = 117,000114

94 3

Martina McBride - Independence Day

kick 1 36

♩ = 117,000114

9

17

24

30

36

42

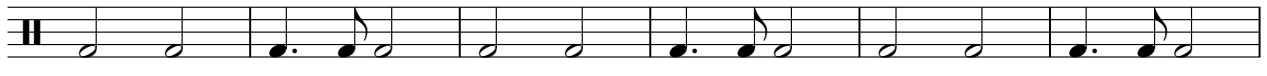

48

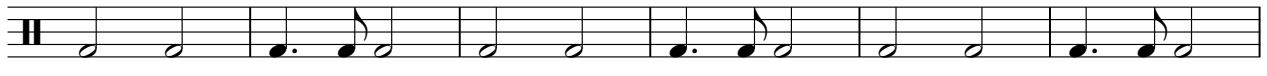

54

60

V.S.

2

kick 1 36

66

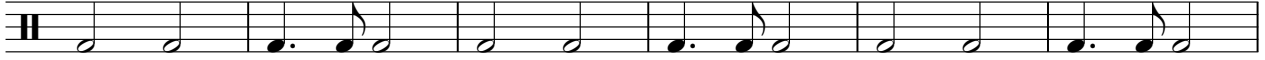

72

78

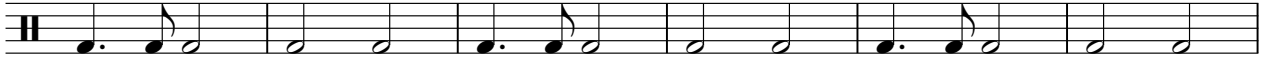

84

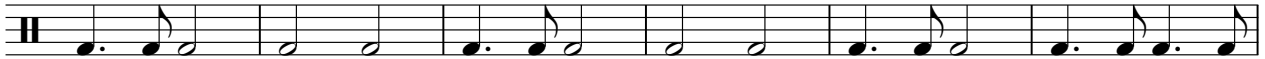

90

95

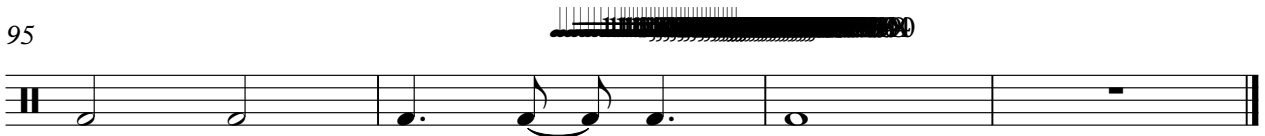

♩ = 117,000114

20

24

17

44

48

52

57

17

77

81

85

88

2

ride bell 53

91

94

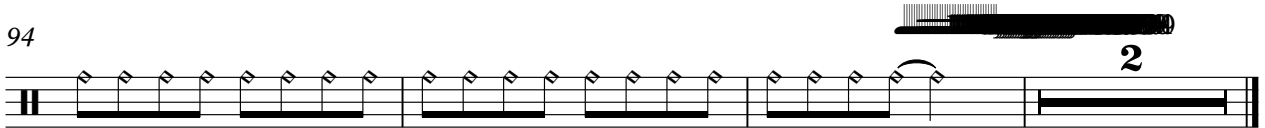

♩ = 117,000114

23 15

42 7 4

56 19 7

85 4 5 3

♩ = 117,000114

7

13

19

Martina McBride - Independence Day

GUITAR STEEL 1

♩ = 117,000114

21

25

31

36

44

49

61

67

71

2

GUITAR STEEL 1

77

82

93

GUITAR STEEL 2

Martina McBride - Independence Day

♩ = 117,000114

21

25

2

31

36

44

49

7

60

2

67

71

2

GUITAR STEEL 2

77

82

92

Martina McBride - Independence Day

GUITAR A.1

♩ = 117,000114

5

D	0	0	0	0	0	2	0	0	0	0	0	0	0	0
T	2	0	2	0	0	0	0	5	0	0	0	0	2	0
A	6	6	6	0	0	0	0	2	6	6	0	0	0	0
B														

8

T	0	2	0	0	4	0	0	0	0	0	0	0	0	0
A	0	0	0	0	6	6	6	6	6	6	6	6	2	0
B	0													2

11

T	1	4	0	0	0	0	0	0	0	0	0	0	0	0
A	2	6	6	6	6	6	6	6	2	0	0	0	0	0
B										2				2

14

T	0	0	0	0	0	0	0	2	2	2	2	2	2	2
A	6	6	6	6	6	6	6	2	2	2	2	2	2	0
B									2	2	2	2	2	0

17

T	2	2	2	2	2	2	0	0	0	0	0	0	2	2
A	0	0	0	0	0	0	0	0	0	0	0	0	0	0
B			2		2		0	0	0	0	0	0	2	2

21

T	0	0	0	0	0	0	0	0	0	0	0	0	2	2
A	0	0	0	0	0	0	4	4	4	4	4	4	4	4
B			0				4	4	4	4	4	4	4	2

23

T	2	2	2	2	2	2	2	2	2	4	4	4	4	4
A	4	4	4	4	4	4	4	4	0	5	5	5	5	5
B	0	2	2	2	2	2	2	2	0	2	2	2	2	2

25

T	2	2	2	2	2	2	2	2	2	4	4	4	4	4
A	4	4	4	4	4	4	4	4	5	5	5	5	5	5
B	0	2	2	2	2	2	2	2	0	2	2	2	2	2

27

T	2	2	2	2	2	2	2	2	2	0	0	0	0	0
A	4	4	4	4	4	4	4	4	5	5	7	7	7	7
B	0	2	2	2	2	2	2	2	0	0	7	7	7	7

29

T	2	2	2	2	2	2	2	2	2	0	0	0	0	0
A	4	4	4	4	4	4	4	4	5	5	7	7	7	7
B	0	2	2	2	2	2	2	2	0	0	7	7	7	7

V.S.

2
29

GUITAR A.1

T	2 2 2 2 2 2 2	0 0 4 0 0 4 4	2 2 2 2 2 2 2
A	4 4 4 4 4 4 4	4 4 6 6 2 2	1 1 1 1 1 1 1
B	0 0	5 0 0 0	2 2 2

32

T	2 2 2 2 2 7	2 2 2 2 2 2 2	0 0 0 0 0 0 0
A	1 1 1 1 1 7	4 4 0 4 4 4 4	7 7 7 7 7 7 7
B	2 2	0 2 2 2 2 2 2	0 7 0 7 7 7 7

35

T	2 2 2 2 2 2 2	0 0 0 0 0	2 0 0 0
A	4 4 4 4 4 4 4	7 7 7 7 7	1 4 4 4 4 4 4
B	0 2 2 2 2 2 2	7 7 7 7 7 2	4 4 4 4 4 4

38

T	7 2 2 2 2	2 2 2 2 2	4 2 2 2 2 2
A	9 4 4 4 4	2 2 2 2 2	4 4 4 4 4 4
B	7 2 2 2 2	1 1 1 1 1	2 2 2 2 2 2

41

T	2 2 2 2 2 2 2	2 2 2 2 2 2 2	2 2 2 2 2 2 2
A	4 4 4 4 4 4 4	1 1 1 1 1 1 1	6 4 1 1 1 1 1
B	2 2 2 2 2 2 2	2 2 2 2 2 2 2	6 2 2 2 2 2 2

44

T	4 0 0 4 4 4 4	0 4 4 0 4 4 4	4 4 4 4 4 4 4
A	2 2 2 2 2 2 2	2 2 6 2 2 2 2	5 5 5 5 5 5 5
B	4 4 4 4 4 4 4	4 4 4 4 4 4 4	0 2 2 2 2 2 2

47

T	2 2 2 2 2 2 2	2 2 2 2 2 2 2	2 2 2 2 2 2 2
A	4 4 4 4 4 4 4	1 1 1 1 1 1 1	1 1 1 1 1 1 1
B	0 2 2	2 2 2 2 2 2 2	2 2 2 2 2 2 2

50

T	0 4 0 4 4 4 4	0 4 4 4 4	4 4 4 4 4 4 4
A	4 2 4 4 4 4 4	4 2 2 2 2	5 5 5 5 5 5 5
B	4 4 4 4 4 4 4	4 4 4 4 4 2	0 2 2 2 2 2 2

53

T	4 4 4 4 4 4 4	2 2 2 2 2 2 2	2 2 2 2 2 2 2
A	5 5 5 5 5 5 5	4 4 4 4 4 4 4	6 2 2 2 2
B	0 2 2 0 0	2 2 2 2 2 2 2	6 1 1 1

56

T	4 2 2 2 2 2 0	0 4 4 4 4 4 4	0 2 2 2 2 2 2
A	4 4 4 4 4 4 0	0 5 5 5 5 5 0	6 4 4 4 4 4 0
B	0 2 2 2 2 2 2	0 2 2 2 2 2 2	0 2 2 2 2 2 2

59

T	4	4	4	4	4	4	2	2	2	2	2	2	2	2
A	5	5	5	5	5	5	4	4	4	4	4	4	4	5
B	0	2	2	2	2	2	2	2	2	2	2	2	2	0

61

T	2	0	0	0	0	2	2	2	2	2	2	2	2	2
A	5	7	7	7	7	5	0	4	4	4	4	4	4	5
B	0	0	0	7	7	7	7	0	2	2	2	2	2	0

63

T	2	0	0	0	0	0	2	2	2	2	2	2	2	2
A	5	7	7	7	7	7	4	4	4	4	4	4	4	4
B	0	7	7	7	7	7	0	2	2	2	2	2	2	0

66

T	2	2	2	2	2	2	2	2	2	2	7	2	2	2	2	2
A	2	2	2	2	2	2	2	2	2	2	9	4	4	4	4	4
B	1	1	1	1	1	1	1	1	1	1	7	2	2	2	2	2

69

T	0	0	0	0	0	0	0	0	2	2	2	2	2	2	2
A	7	7	7	7	7	7	7	7	4	4	4	4	4	4	4
B	0	7	7	7	7	7	7	7	0	2	2	2	2	2	2

71

T	0	0	0	0	0	2	0	0	0	7	2	2	2	2
A	7	7	7	7	7	1	4	4	4	4	4	4	4	4
B	0	7	7	7	7	2	4	4	4	4	0	0	0	0

74

T	2	2	2	2	2	2	4	4	4	4	2	2	2	2
A	1	1	1	1	1	1	2	2	2	2	4	4	4	4
B	2	2	2	2	2	2	0	2	2	2	2	2	2	2

77

T	2	2	2	2	2	2	2	2	2	2	4	0	0	4	4	4	4
A	1	1	1	1	1	1	1	1	1	1	2	4	4	4	4	4	4
B	2	2	2	2	2	2	2	2	2	2	4	4	4	4	4	4	4

80

T	0	4	4	0	4	4	4	4	4	4	2	2	2	2	2	2
A	4	2	2	6	2	2	2	2	2	2	4	4	4	4	4	4
B	4	4	4	0	4	4	4	0	0	0	0	2	2	2	2	2

83

T	2	2	2	2	2	2	2	2	2	2	2	2	2	0	4	0	4	4	4
A	1	1	1	1	1	1	1	1	1	1	1	1	1	4	4	4	4	4	4
B	2	2	2	2	2	2	2	2	2	2	2	2	2	4	4	4	4	4	4

V.S.

4
86

GUITAR A.1

T	0	4	4	4	4	4	4	4	4	4	4	4	4	4	4	4	4	4	4
A	4	4	4	4	4	2	0	2	2	2	2	2	2	2	2	2	2	2	2
B	4			4			0	0	0				0	0					

89

T	2	2	2	2	2	2	2	2	2	2	2	2	2	2	2	2	2	2	2
A	4	4	4	4	4	4	4	4	4	4	4	4	4	4	4	4	4	4	4
B	0						6	2	2	2	2	2	2	2	2	2	2	2	2

92

T	0	4	4	4	4	4	4	4	4	4	4	4	4	4	4	4	4	4	4
A	0	2	2	2	2	2	2	2	2	2	2	2	2	2	2	2	2	2	2
B	0			0	0		0	2	2	2	2	2	2	2	2	2	2	2	2

95

T	0	4	4	4	4	4	4	4	4	4	4	4	4	4	4	4	4	4	4
A	6	2	2	2	2	2	2	2	2	2	2	2	2	2	2	2	2	2	2
B	0		2	2			0	0	0										

Martina McBride - Independence Day

GUITAR D.1

♩ = 117,000114

3 15

22 4

30 4

38

43

50

56

60 4 4

72

77

84

91

94

Martina McBride - Independence Day

AMELODY

♩ = 117,000114

4

8

12

16

20

26

30

34

38

43

V.S.

AMELODY

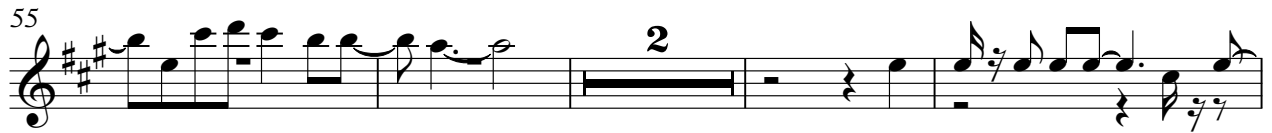

AMELODY

3

90

93

BASS A.1

Martina McBride - Independence Day

♩ = 117,000114

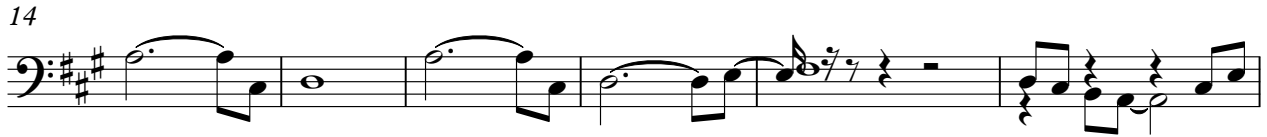

V.S.

52

57

61

65

70

75

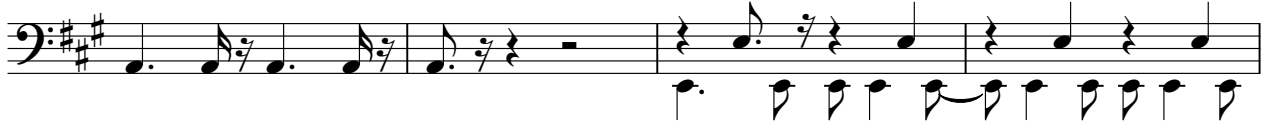

79

83

87

92

BASS A.1

95

Martina McBride - Independence Day

GUITAR E.1

♩ = 117,000114

20

23

31

40

46

53

58

66

75

80

2

GUITAR E.1

87

93

95

95

♩ = 117,000114

4

7

9

12

15

18

23

27

31

34

37

40

43

46

49

52

55

58

61

65

69

72

75

78

81

84

87

90

93

V.S.

Martina McBride - Independence Day

ORGAN

♩ = 117,000114

59

64

70

75

82

87

93

GUITAR STEEL 3

Martina McBride - Independence Day

♩ = 117,000114

3 16

24 2

30

34

41

47 7

57 2

63

67

71

GUITAR STEEL 3

77

83

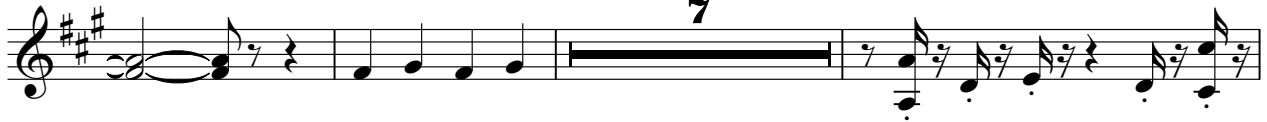

93

