

Marty Robbins - Begging to you

♩ = 94,99992

Drums

Piano

♩ = 94,99992

Guitar

Guitar

Guitar

Guitar

Bass

harmony

6

Drums

Piano

Guitar

Guitar

Guitar

Guitar

Bass

harmony

9

Drums

Piano

Guitar

Guitar

Guitar

Guitar

Bass

harmony

13 3

Drums

Piano

Guitar

Guitar

Guitar

Guitar

Bass

harmony

15

Drums

Piano

Guitar

Guitar

Guitar

Guitar

Bass

harmony

18

21

24

Drums

Piano

Guitar

Guitar

Guitar

Guitar

Bass

harmony

Detailed description of the musical score: The score is for measures 24, 25, and 26. The Drums part consists of a steady eighth-note pattern with cymbal accents. The Piano part has a bass line of eighth notes and chords, with a melodic line in the right hand. The first Guitar part plays chords. The second Guitar part has a rhythmic pattern with slurs. The third Guitar part has a melodic line with a triplet. The fourth Guitar part has a complex melodic line with triplets and slurs. The Bass part has a melodic line with slurs. The Harmony part has block chords.

Drums

30

Piano

Guitar

Guitar

Guitar

Guitar

Bass

harmony

33

Drums

Piano

Guitar

Guitar

Guitar

Guitar

Bass

harmony

36

Drums

Piano

Guitar

Guitar

Guitar

Guitar

Bass

harmony

39

Drums

Piano

Guitar

Guitar

Guitar

Guitar

Bass

42

Drums
Piano
Guitar
Guitar
Guitar
Bass
harmony

45

Drums
Piano
Guitar
Guitar
Guitar
Bass
harmony

48

Drums

Piano

Guitar

Guitar

Guitar

Guitar

Bass

harmony

51

Drums

Piano

Guitar

Guitar

Guitar

Guitar

Bass

harmony

53

Drums

Piano

Guitar

Guitar

Guitar

Guitar

Bass

54

Drums

Piano

Guitar

Guitar

Guitar

Guitar

Bass

harmony

55

Drums

Piano

Guitar

Guitar

Guitar

Guitar

Bass

56

Drums

Piano

Guitar

Guitar

Guitar

Guitar

Bass

harmony

59

Drums
Piano
Guitar
Guitar
Guitar
Bass
harmony

61

Drums
Piano
Guitar
Guitar
Guitar
Bass
harmony

64

Drums
Piano
Guitar
Guitar
Guitar
Bass
harmony

67

Drums
Piano
Guitar
Guitar
Guitar
Bass
harmony

70

Drums

Piano

Guitar

Guitar

Guitar

Guitar

Bass

harmony

73

Drums

Piano

Guitar

Guitar

Guitar

Guitar

Bass

harmony

76

Drums

Piano

Guitar

Guitar

Guitar

Guitar

Bass

harmony

78

Drums

Piano

Guitar

Guitar

Guitar

Guitar

Bass

harmony

80

Drums

Piano

Guitar

Guitar

Guitar

Guitar

Bass

harmony

83

Drums

Piano

Guitar

Guitar

Guitar

Guitar

Bass

harmony

86

Drums

Piano

Guitar

Guitar

Guitar

Guitar

Bass

harmony

89

Drums

Piano

Guitar

Guitar

Guitar

Guitar

Bass

harmony

6

6

92

Drums

Piano

Guitar

Guitar

Guitar

Guitar

Bass

harmony

3

3

94

Drums

Piano

Guitar

Guitar

Guitar

Guitar

Bass

harmony

3

6

6

3

6

3

97

The musical score consists of the following parts:

- Guitar 2:** Plays a similar chordal pattern to Guitar 1, with some variations in voicing.

100

Drums

Piano

Guitar

Guitar

Guitar

Guitar

Bass

harmony

102

Drums

Piano

Guitar

Guitar

Guitar

Guitar

Bass

harmony

Drums

Marty Robbins - Begging to you

♩ = 94,999992

6

10

14

18

22

26

30

34

38

V.S.

Drums

Drums

81

85

89

93

97

101

Marty Robbins - Begging to you

Piano

♩ = 94,999992

V.S.

27

32

36

40

44

48

52

56

60

64

69

73

77

81

85

89

93

99

101

Marty Robbins - Begging to you

Guitar

♩ = 94,999992

3

8

14

19

24

30

35

40

46

51

V.S.

56

62

67

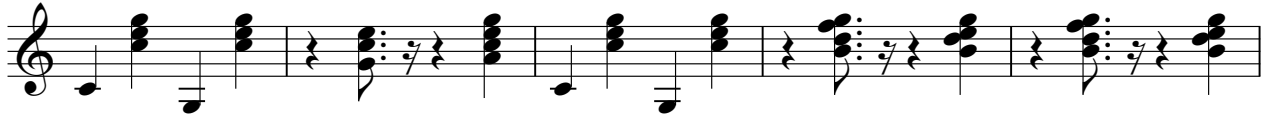

72

78

83

88

94

99

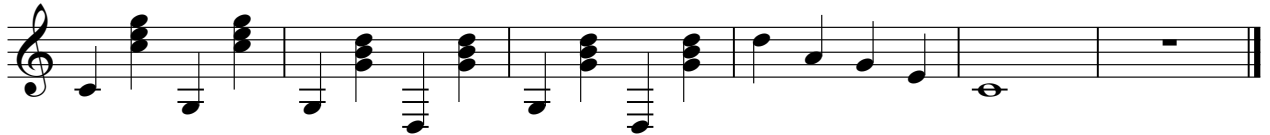

Marty Robbins - Begging to you

Guitar

♩ = 94,999992

3

8

13

18

23

28

33

38

43

48

V.S.

53

58

63

68

73

78

83

88

93

98

101

Guitar

Marty Robbins - Begging to you

♩ = 94,999992

2

8

13

16

20

25

30

35

40

44

V.S.

49

53

57

62

67

72

77

80

84

89

93

97

101

Guitar

Marty Robbins - Begging to you

♩ = 94,999992

3

7

11

14

17

21

24

28

32

35

V.S.

90

93

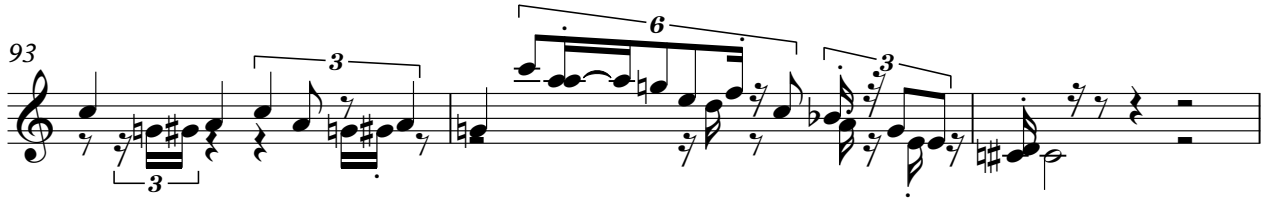

96

100

102

Marty Robbins - Begging to you

Bass

♩ = 94,999992

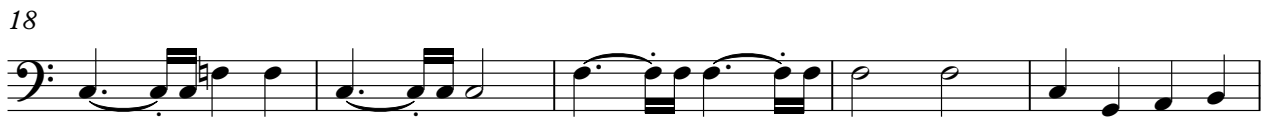

V.S.

Marty Robbins - Begging to you

harmony

♩ = 94,999992

3

3

11

2

19

26

33

3

42

2

50

57

64

68

3

2

harmony

74

82

89

96

100

