

Kusiaku, Kossi Assaf-Viens, Seigneur

♩ = 69,999985

Synth Strings

5

9

13

17

21

25

28

30

32

56

Syn. Str.

Kusiaku, Kossi Assaf-Viens, Seigneur

Synth Strings

♩ = 69,999985

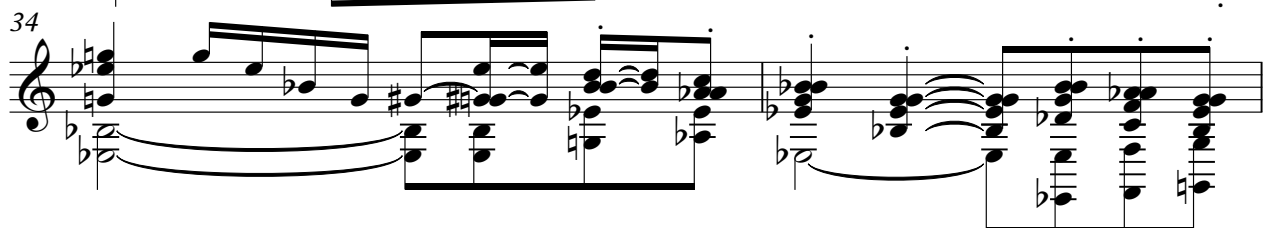
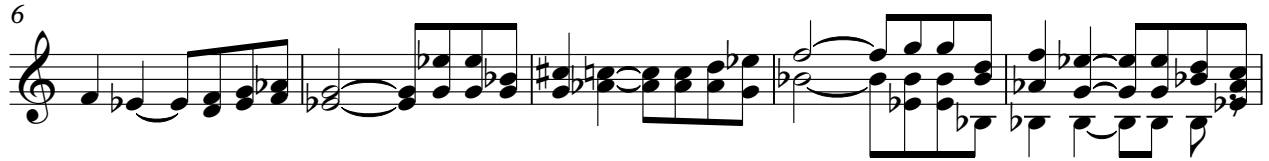

V.S.

Synth Strings

56
