

Mary Chapin Carpenter - Down at the Twist and Shout

♩ = 194,000214

SN

BD

HH

CRASH

MELODY

RHYTHM GUITAR

LEAD GUITAR

BASS

FIDDLE

PIANO

♩ = 194,000214

SN

BD

HH

CRASH

RHYTHM GUITAR

LEAD GUITAR

BASS

FIDDLE

PIANO

8

SN
BD
HH
MELODY
RHYTHM GUITAR
LEAD GUITAR
BASS
FIDDLE
PIANO

LEAD GUITAR TAB:
T 0 0 4 2 3 0
B 0 0 4 2 3 0

11

SN
BD
HH
MELODY
RHYTHM GUITAR
BASS
PIANO

14

SN
BD
HH
MELODY
RHYTHM GUITAR
BASS
PIANO

17

SN
BD
HH
MELODY
RHYTHM GUITAR
BASS
FIDDLE
PIANO

20

SN

BD

HH

MELODY

RHYTHM GUITAR

BASS

FIDDLE

PIANO

23

SN

BD

HH

HH OPEN

MELODY

RHYTHM GUITAR

BASS

FIDDLE

PIANO

==

30.9"
26.1.00
VERSE

26

29

SN

BD

HH

MELODY

RHYTHM GUITAR

LEAD GUITAR

BASS

FIDDLE

PIANO

32

SN

BD

HH

MELODY

RHYTHM GUITAR

LEAD GUITAR

BASS

FIDDLE

PIANO

35

SN

BD

HH

MELODY

RHYTHM GUITAR

BASS

FIDDLE

PIANO

II

38

SN

BD

HH

MELODY

Melody line in treble clef, 3/4 time signature. It features eighth and quarter notes with various accidentals (sharps and naturals).

RHYTHM GUITAR

Rhythm guitar line in treble clef, 3/4 time signature. It features a steady eighth-note strumming pattern with various chord voicings and accidentals.

BASS

Bass line in bass clef, 3/4 time signature. It features a simple pattern of quarter notes.

FIDDLE

Fiddle line in treble clef, 3/4 time signature. It features a mix of quarter notes and sustained chords.

PIANO

50.7"
42.1,00
CHORUS

41

SN
BD
HH
CRASH
HH OPEN
MELODY
RHYTHM GUITAR
BASS
FIDDLE
PIANO

44

SN
BD
HH
MELODY
RHYTHM GUITAR
BASS
PIANO

47

SN
BD
HH
HH OPEN
MELODY
RHYTHM GUITAR
BASS
PIANO

==

50

SN
BD
HH
CRASH
MELODY
RHYTHM GUITAR
BASS
FIDDLE
PIANO

53

SN

BD

HH

MELODY

RHYTHM GUITAR

BASS

FIDDLE

PIANO

56

SN

BD

HH

HH OPEN

MELODY

RHYTHM GUITAR

LEAD GUITAR

T

A

B

2 2 2 2 2

BASS

FIDDLE

PIANO

1'10.5"
58.1,00
TR

58

SN
BD
HH
CRASH
RHYTHM GUITAR
BASS
FIDDLE
PIANO

61

SN
BD
HH
RHYTHM GUITAR
BASS
FIDDLE
PIANO

64

67

SN

BD

HH

MELODY

RHYTHM GUITAR

LEAD GUITAR

BASS

FIDDLE

PIANO

Detailed description of the musical score: The score is for page 16, starting at measure 67. It features nine staves. The top three staves are for percussion: SN (snare drum) with a repeating eighth-note pattern, BD (bass drum) with a simple quarter-note pattern, and HH (hi-hat) with a continuous eighth-note pattern. The MELODY staff is in treble clef, showing a sequence of notes including a sharp. The RHYTHM GUITAR staff is in treble clef, playing a complex, syncopated rhythm with many beamed notes. The LEAD GUITAR staff shows guitar tablature with fret numbers (0, 1, 2) on strings A, B, and G. The BASS staff is in bass clef, playing a simple quarter-note line. The FIDDLE staff is in treble clef, playing a complex, syncopated rhythm with many beamed notes. The PIANO staff is in treble clef, playing a complex, syncopated rhythm with many beamed notes and some accidentals.

70

SN

BD

HH

MELODY

RHYTHM GUITAR

LEAD GUITAR

BASS

FIDDLE

PIANO

73

SN

BD

HH

MELODY

RHYTHM GUITAR

LEAD GUITAR

BASS

FIDDLE

PIANO

76

SN

BD

HH

MELODY

RHYTHM GUITAR

BASS

FIDDLE

PIANO

||

79

SN

BD

HH

HH OPEN

MELODY

RHYTHM GUITAR

BASS

FIDDLE

PIANO

1'40.2"
82.1,00
CHORUS

82

85

88

SN

BD

HH

CRASH

HH OPEN

MELODY

RHYTHM GUITAR

BASS

FIDDLE

PIANO

91

SN
BD
HH
CRASH
HH OPEN
MELODY
RHYTHM GUITAR
BASS
FIDDLE
PIANO

Detailed description of the musical score: The score is for measures 91, 92, and 93. The drum parts (SN, BD, HH, CRASH, HH OPEN) are in a 2/4 time signature. The SN part features a consistent eighth-note pattern. The BD part has a steady quarter-note pulse. The HH part consists of a continuous eighth-note pattern with occasional accents. The CRASH and HH OPEN parts have sparse, occasional notes. The MELODY part is in treble clef with a key signature of one sharp (F#) and a 2/4 time signature, featuring a mix of eighth and quarter notes. The RHYTHM GUITAR part is in treble clef, playing a complex, syncopated rhythm with many rests and slurs. The BASS part is in bass clef, playing a steady quarter-note line. The FIDDLE part is in treble clef, playing a complex, syncopated rhythm with many rests and slurs. The PIANO part is in treble clef, playing a complex, syncopated rhythm with many rests and slurs.

94

SN

BD

HH

MELODY

RHYTHM GUITAR

BASS

FIDDLE

PIANO

1'59.9"
98.1,00
TR

- RHYTHM GUITAR:** Provides a rhythmic accompaniment with chords and single notes.
- PIANO:** Features a complex accompaniment with chords and moving lines.

A double bar line is present between measure 98 and 99.

102

SN

BD

HH

RHYTHM GUITAR

LEAD GUITAR

BASS

PIANO

This section shows measures 102 and 103. The drum parts (SN, BD, HH) and piano accompaniment are consistent with the previous page. The Rhythm Guitar and Lead Guitar parts feature a driving eighth-note rhythm. The Lead Guitar part includes detailed fretting information: T (Treble) and B (Bass) strings are indicated with fret numbers 12, 10, 7, and 12. The Bass line consists of quarter and eighth notes.

2'09.8"
 106.1,00
 VERSE

104

SN

BD

HH

MELODY

RHYTHM GUITAR

LEAD GUITAR

BASS

FIDDLE

PIANO

This section covers measures 104, 105, and 106. The drum parts remain consistent. A 'MELODY' staff is introduced, which is silent in measures 104 and 105 but plays a short phrase in measure 106. The Rhythm Guitar and Lead Guitar parts continue with similar rhythmic patterns. The Lead Guitar part includes fretting information: T (Treble) strings (1, 0, 2, 4, 0, 2, 3, 2, 0, 2, 3, 0) and B (Bass) strings (0, 1, 0, 1). The Bass line and Piano accompaniment provide a steady harmonic foundation.

107

SN

BD

HH

MELODY

RHYTHM GUITAR

LEAD GUITAR

BASS

FIDDLE

PIANO

110

SN
BD
HH

MELODY

Melody line in treble clef, featuring eighth and quarter notes with various accidentals.

RHYTHM GUITAR

Rhythm guitar line in treble clef, featuring chords and eighth notes.

LEAD GUITAR

Lead guitar tablature showing fret numbers on strings T, A, and B.

BASS

Bass line in bass clef, featuring quarter notes.

FIDDLE

Fiddle line in treble clef, featuring chords and eighth notes.

PIANO

113

SN

BD

HH

CRASH

HH OPEN

MELODY

RHYTHM GUITAR

LEAD GUITAR

BASS

FIDDLE

PIANO

116

SN
BD
HH
MELODY
RHYTHM GUITAR
BASS
FIDDLE
PIANO

119

SN
BD
HH
HH OPEN
MELODY
RHYTHM GUITAR
BASS
FIDDLE
PIANO

2'29.6"
122.1,00
CHORUS

122

SN
BD
HH
CRASH
MELODY
RHYTHM GUITAR
BASS
FIDDLE
PIANO

125

SN
BD
HH
MELODY
RHYTHM GUITAR
BASS
PIANO

128

SN

BD

HH

CRASH

HH OPEN

MELODY

RHYTHM GUITAR

BASS

FIDDLE

PIANO

131

SN

BD

HH

CRASH

HH OPEN

MELODY

RHYTHM GUITAR

BASS

FIDDLE

PIANO

134

SN

BD

HH

MELODY

RHYTHM GUITAR

BASS

FIDDLE

PIANO

2'49.4"
138.1,00
TR

136

139

142

SN
BD
HH
RHYTHM GUITAR
BASS
FIDDLE
PIANO

145

SN
BD
HH
CRASH
HH OPEN
RHYTHM GUITAR
LEAD GUITAR
BASS
FIDDLE
PIANO

148

SN
BD
HH
RHYTHM GUITAR
LEAD GUITAR
BASS
PIANO

151

SN
BD
HH
HH OPEN
RHYTHM GUITAR
LEAD GUITAR
BASS
PIANO

155

SN 

BD 

HH 

CRASH 

HH OPEN 

RIDE 

RHYTHM GUITAR 

LEAD GUITAR

T	2	2	2
A	4	4	4
B	5	5	5

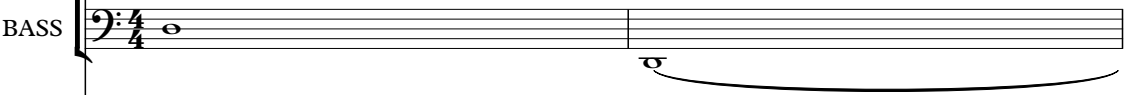
BASS 

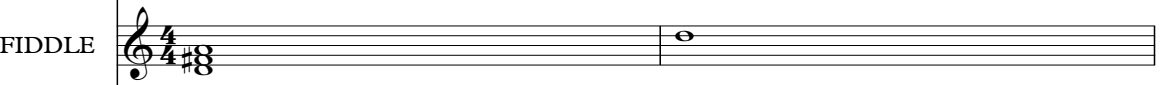
FIDDLE 

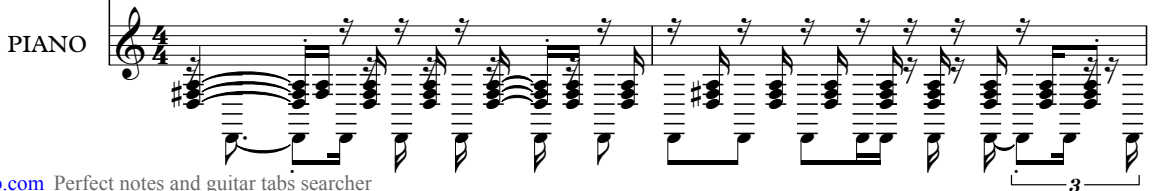
PIANO 

157

HH

RIDE

H,M,L TOMS

RHYTHM GUITAR

LEAD GUITAR

BASS

FIDDLE

PIANO

158

SN

BD

HH

H,M,L TOMS

RHYTHM GUITAR

LEAD GUITAR

BASS

FIDDLE

PIANO

♩ = 194,000214

6

11

16

21

26

31

36

41

46

51

56

61

66

71

76

81

86

91

96

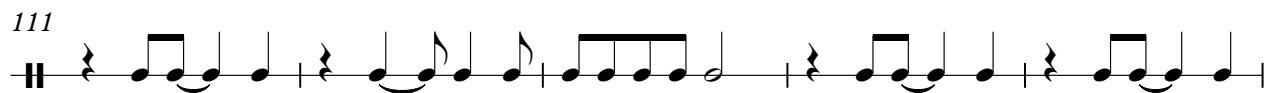

4

SN

151

155

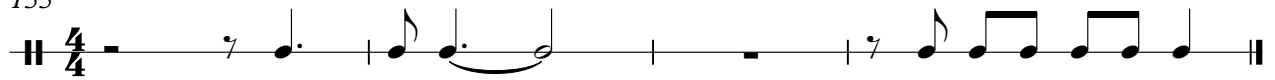

BD

Mary Chapin Carpenter - Down at the Twist and Shout

♩ = 194,000214

7

13

20

27

34

41

48

55

62

V.S.

2

BD

69

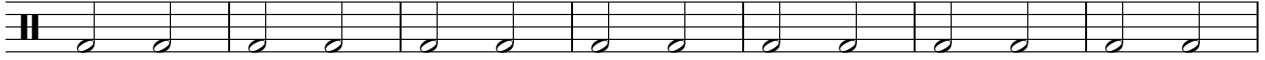

76

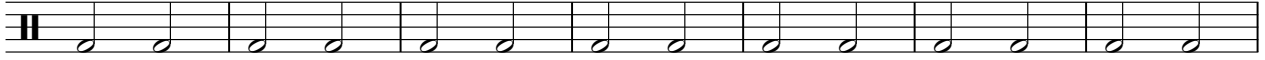

83

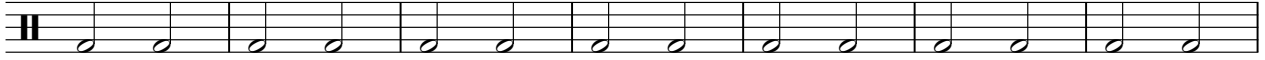

90

97

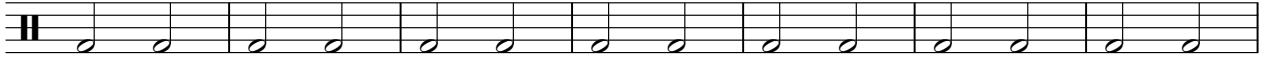

104

111

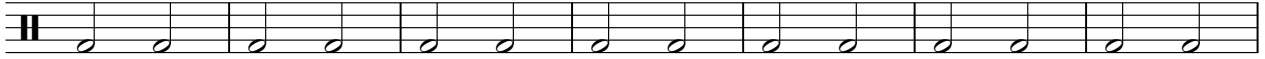

118

125

132

139

146

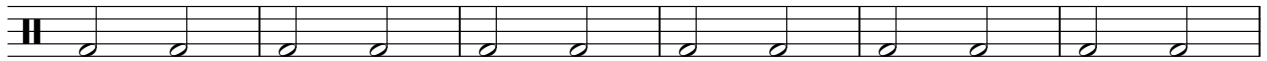

152

HH

Mary Chapin Carpenter - Down at the Twist and Shout

♩ = 194,000214

5

9

13

17

21

25

29

33

37

V.S.

2

HH

41

45

49

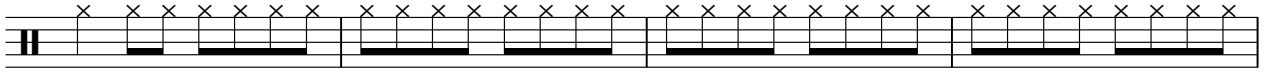

53

57

61

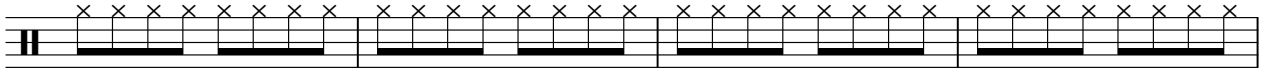

65

69

73

77

81

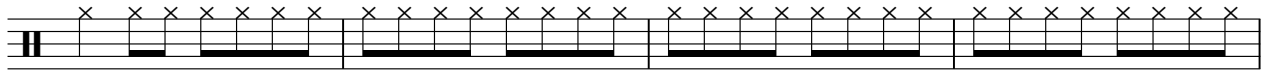

85

89

93

97

101

105

109

113

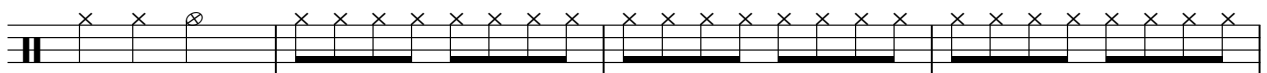

117

V.S.

121

125

129

133

137

141

145

149

153

CRASH

Mary Chapin Carpenter - Down at the Twist and Shout

♩ = 194,000214

3 19

27 15 7 7

59 7 15 7

91 6 15 7

122 7 6

139 7

148 6 3

HH OPEN

Mary Chapin Carpenter - Down at the Twist and Shout

♩ = 194,000214

24 15

42 7 7 7

65 15 7

90 5 15

114 7 7

132 5 7

147 5 3

2/4 4/4

RIDE

Mary Chapin Carpenter - Down at the Twist and Shout

♩ = 194,000214

153

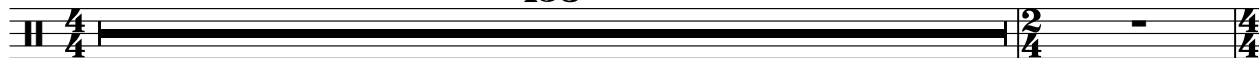

155

H,M,L TOMS

Mary Chapin Carpenter - Down at the Twist and Shout

♩ = 194,000214

153

2

4/4 2/4 4/4

MELODY

Mary Chapin Carpenter - Down at the Twist and Shout

♩ = 194,000214

8

13

18

22

27

31

35

39

43

48

V.S.

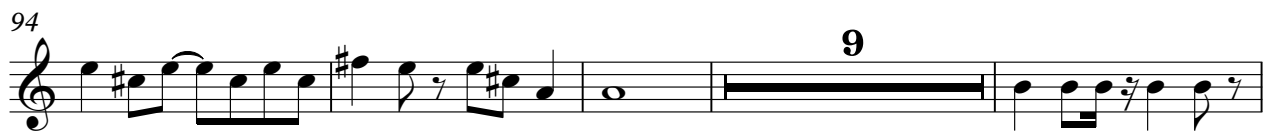

111

115

119

124

128

132

136

RHYTHM GUITAR

Mary Chapin Carpenter - Down at the Twist and Shout

♩ = 194,000214

5

8

11

14

17

20

23

26

29

32

V.S.

35

38

41

44

47

50

53

56

59

62

65

68

71

74

77

80

83

86

89

92

V.S.

95

98

101

104

107

110

113

116

119

122

125

128

131

135

138

141

144

147

150

152

6

RHYTHM GUITAR

155

157

Mary Chapin Carpenter - Down at the Twist and Shout

LEAD GUITAR

♩ = 194,000214
4

E				
B				
G				
D				
A				
E				
A				

2 3 0 2 4 2 2 2 2 4 2 0 0 4 2 3

9 **16**

T				0	0	0	0
A				0	0	0	0
B	0			1	1	1	1

28

T	0	0	0	0	0	0	0
A	2	2	2	2	0	0	0
B	2	2	2	2	1	1	1

32 **22**

T	0	0	0	0			
A	2	2	2	2			
B	2	2	2	2			

2 2 2 2

57 **8**

T	2			0	0	0	0
A				0	0	0	0
B				1	1	1	1

68

T	0	0	0	0	0	0	0
A	2	2	2	2	0	0	0
B	2	2	2	2	1	1	1

72 **22**

T	0	0	0	0			
A	2	2	2	2			
B	2	2	2	2			

LEAD GUITAR

T				0	1 0
A	2	2	2	2	2
B				4	3 4 2 2 3 0

100

T	8	8	5	8	8	5	5	12	10	7	12	10	7	12	10	7	12	10	7	12	10	7	12
A																							
B	0																						

103

T	10	7	10	7	5	10	7	5	10	7	5	10	10	5	10	1	0	2	4	0	2	4	0	2
A																								
B																								3 2 0 2 3 0

106

T	0	0	0	0	0	0	0	0	0
A	0	0	0	0	0	2	2	2	2
B	1	1	1	1	1	2	2	2	2

110

T	0	0	0	0	0	0	0	0	0
A	0	0	0	0	0	2	2	2	2
B	1	1	1	1	1	2	2	2	2

114

32

T		8	5	8	5	3	2	0	0	0	0	6	5	5	3	2
A	[Barred line]															
B										1	0	2	0	2	0	

149

T	0	3	0	2	3	2	0	3	2	0	1	0	0	0	2	0	1	0	2	0	2	0	0	0
A																								
B																								0 3 0 3 0 2

153

T	0	2	0	2	2	2	2	2	2
A						4	4	4	4
B						5	5	5	5

157

T	3	3	3	3	3	3	3	3	3
A	0	0	0	0	0	0	0	0	0
B									

BASS

Mary Chapin Carpenter - Down at the Twist and Shout

♩ = 194,000214

5

11

18

25

32

39

45

52

59

66

V.S.

73

80

86

93

100

107

114

121

127

134

141

148

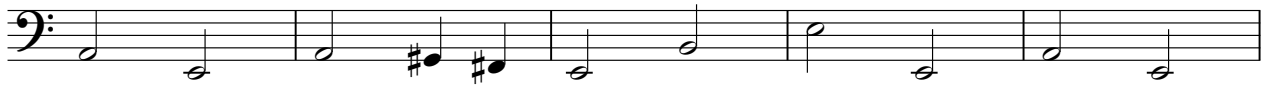

153

FIDDLE

Mary Chapin Carpenter - Down at the Twist and Shout

♩ = 194,000214

4

8

7

19

23

27

31

35

39

8

50

54

58

61

65

69

73

79

90

94

106

110

115

121

132

136

140

144

154

Mary Chapin Carpenter - Down at the Twist and Shout

PIANO

♩ = 194,000214

5

10

15

20

25

30

35

40

44

47

V.S.

51

55

58

This section contains the first three staves of music, numbered 51, 55, and 58. Each staff begins with a treble clef and a key signature of one sharp (F#). The music is written in a complex, multi-measure style with many beamed notes and rests. The first staff (51) has a measure rest for the first two measures. The second staff (55) has a measure rest for the first measure. The third staff (58) has a measure rest for the first measure. The music features a variety of rhythmic values and articulations, including slurs and accents.

61

This section contains a single staff of music numbered 61. It begins with a treble clef and a key signature of one sharp (F#). The music consists of a sequence of notes with various rhythmic values, including slurs and accents.

64

69

This section contains two staves of music, numbered 64 and 69. Both staves begin with a treble clef and a key signature of one sharp (F#). The music is written in a complex, multi-measure style with many beamed notes and rests. The first staff (64) has a measure rest for the first measure. The second staff (69) has a measure rest for the first measure. The music features a variety of rhythmic values and articulations, including slurs and accents.

74

79

This section contains two staves of music, numbered 74 and 79. Both staves begin with a treble clef and a key signature of one sharp (F#). The music is written in a complex, multi-measure style with many beamed notes and rests. The first staff (74) has a measure rest for the first measure. The second staff (79) has a measure rest for the first measure. The music features a variety of rhythmic values and articulations, including slurs and accents.

83

88

This section contains two staves of music, numbered 83 and 88. Both staves begin with a treble clef and a key signature of one sharp (F#). The music is written in a complex, multi-measure style with many beamed notes and rests. The first staff (83) has a measure rest for the first measure. The second staff (88) has a measure rest for the first measure. The music features a variety of rhythmic values and articulations, including slurs and accents.

This section contains two staves of music, numbered 83 and 88. Both staves begin with a treble clef and a key signature of one sharp (F#). The music is written in a complex, multi-measure style with many beamed notes and rests. The first staff (83) has a measure rest for the first measure. The second staff (88) has a measure rest for the first measure. The music features a variety of rhythmic values and articulations, including slurs and accents.

V.S.

136

140

145

150

154

156

158