

Mary Chapin Carpenter - He thinks he'll keep her

$\text{♩} = 140,000137$

snare 1 38

crash 1 49

hh clsd 42

kick 1 36

ride bell 53

tom low 1 43

tom mid 2 45

PIANO A.1

PIANO A.2

BASS A.1

BASS F.1

GUITAR A.1

GUITAR STEEL

ORGAN

$\text{♩} = 140,000137$

5

snare 1 38

crash 1 49

kick 1 36

ride bell 53

PIANO A.1

PIANO A.2

AMELODY

BASS A.1

BASS F.1

GUITAR A.1

GUITAR STEEL

ORGAN

7

snare 1 38

crash 1 49

kick 1 36

ride bell 53

PIANO A.1

PIANO A.2

BASS A.1

BASS F.1

GUITAR A.1

GUITAR STEEL

ORGAN

9

snare 1 38

crash 1 49

kick 1 36

ride bell 53

PIANO A.1

PIANO A.2

BASS A.1

BASS F.1

GUITAR A.1

GUITAR STEEL

ORGAN

11

snare 1 38

crash 1 49

hh clsd 42

hh open 46

kick 1 36

ride bell 53

PIANO A.1

AMELODY

BASS A.1

BASS F.1

GUITAR A.1

GUITAR STEEL

ORGAN

13

snare 1 38

hh clsd 42

kick 1 36

PIANO A.1

PIANO A.2

AMELODY

BASS A.1

BASS F.1

GUITAR A.1

GUITAR STEEL

ORGAN

15

snare 1 38

hh clsd 42

kick 1 36

PIANO A.1

PIANO A.2

AMELODY

BASS A.1

BASS F.1

GUITAR A.1

17

snare 1 38

hh clsd 42

kick 1 36

PIANO A.1

PIANO A.2

AMELODY

BASS A.1

BASS F.1

GUITAR A.1

19

snare 1 38

hh clsd 42

kick 1 36

PIANO A.1

PIANO A.2

AMELODY

BASS A.1

BASS F.1

GUITAR A.1

21

snare 1 38

hh clsd 42

kick 1 36

PIANO A.1

PIANO A.2

AMELODY

BASS A.1

BASS F.1

GUITAR A.1

23

snare 1 38

hh clsd 42

kick 1 36

PIANO A.1

PIANO A.2

AMELODY

BASS A.1

BASS F.1

GUITAR A.1

GUITAR STEEL

25

snare 1 38

hh clsd 42

kick 1 36

PIANO A.1

PIANO A.2

AMELODY

BASS A.1

BASS F.1

GUITAR A.1

27

snare 1 38

hh clsd 42

kick 1 36

splash cymb 55

PIANO A.1

PIANO A.2

AMELODY

BASS A.1

BASS F.1

GUITAR A.1

29

snare 1 38

hh clsd 42

kick 1 36

PIANO A.1

PIANO A.2

AMELODY

BASS A.1

BASS F.1

GUITAR A.1

31

snare 1 38

hh clsd 42

kick 1 36

PIANO A.1

PIANO A.2

AMELODY

BASS A.1

BASS F.1

GUITAR A.1

33

snare 1 38

hh clsd 42

kick 1 36

PIANO A.1

PIANO A.2

AMELODY

BASS A.1

BASS F.1

GUITAR A.1

35

snare 1 38

hh clsd 42

kick 1 36

PIANO A.1

PIANO A.2

AMELODY

BASS A.1

BASS F.1

GUITAR A.1

GUITAR STEEL

37

snare 1 38

hh clsd 42

kick 1 36

PIANO A.1

PIANO A.2

AMELODY

BASS A.1

BASS F.1

GUITAR A.1

39

snare 1 38

hh clsd 42

kick 1 36

PIANO A.1

PIANO A.2

AMELODY

BASS A.1

BASS F.1

GUITAR A.1

GUITAR STEEL

41

snare 1 38

hh clsd 42

kick 1 36

PIANO A.1

PIANO A.2

AMELODY

BASS A.1

BASS F.1

GUITAR A.1

43

snare 1 38

crash 1 49

kick 1 36

ride bell 53

tom low 1 43

PIANO A.1

PIANO A.2

AMELODY

BASS A.1

BASS F.1

GUITAR A.1

GUITAR STEEL

ORGAN

45

snare 1 38

kick 1 36

ride bell 53

PIANO A.1

PIANO A.2

AMELODY

BASS A.1

BASS F.1

GUITAR A.1

GUITAR STEEL

ORGAN

47

snare 1 38

kick 1 36

ride bell 53

PIANO A.1

PIANO A.2

AMELODY

BASS A.1

BASS F.1

GUITAR A.1

GUITAR STEEL

ORGAN

49

snare 1 38

kick 1 36

ride bell 53

PIANO A.1

PIANO A.2

AMELODY

BASS A.1

BASS F.1

GUITAR A.1

GUITAR STEEL

ORGAN

51

snare 1 38

kick 1 36

ride bell 53

PIANO A.1

PIANO A.2

AMELODY

BASS A.1

BASS F.1

GUITAR A.1

GUITAR STEEL

ORGAN

53

snare 1 38

kick 1 36

ride bell 53

PIANO A.1

PIANO A.2

AMELODY

BASS A.1

BASS F.1

GUITAR A.1

GUITAR STEEL

ORGAN

55

snare 1 38

kick 1 36

ride bell 53

PIANO A.1

PIANO A.2

AMELODY

BASS A.1

BASS F.1

GUITAR A.1

GUITAR STEEL

ORGAN

57

snare 1 38

kick 1 36

ride bell 53

PIANO A.1

PIANO A.2

AMELODY

BASS A.1

BASS F.1

GUITAR A.1

GUITAR STEEL

ORGAN

59

61

snare 1 38

kick 1 36

ride 1 51

PIANO A.1

PIANO A.2

BASS A.1

BASS F.1

GUITAR A.1

GUITAR STEEL

ORGAN

63

snare 1 38

hh clsd 42

hh open 46

kick 1 36

ride 1 51

PIANO A.1

PIANO A.2

AMELODY

BASS A.1

BASS F.1

GUITAR A.1

GUITAR STEEL

ORGAN

65

snare 1 38

hh clsd 42

kick 1 36

PIANO A.1

PIANO A.2

AMELODY

BASS A.1

BASS F.1

GUITAR A.1

ORGAN

67

snare 1 38

hh clsd 42

kick 1 36

PIANO A.1

PIANO A.2

AMELODY

BASS A.1

BASS F.1

GUITAR A.1

69

snare 1 38

hh clsd 42

kick 1 36

PIANO A.1

PIANO A.2

AMELODY

BASS A.1

BASS F.1

GUITAR A.1

71

snare 1 38

hh clsd 42

kick 1 36

PIANO A.1

PIANO A.2

AMELODY

BASS A.1

BASS F.1

GUITAR A.1

GUITAR STEEL

73

snare 1 38

hh clsd 42

kick 1 36

PIANO A.1

PIANO A.2

AMELODY

BASS A.1

BASS F.1

GUITAR A.1

75

snare 1 38

hh clsd 42

kick 1 36

PIANO A.1

PIANO A.2

AMELODY

BASS A.1

BASS F.1

GUITAR A.1

GUITAR STEEL

77

snare 1 38

hh clsd 42

kick 1 36

PIANO A.1

PIANO A.2

AMELODY

BASS A.1

BASS F.1

GUITAR A.1

79

81

snare 1 38

kick 1 36

ride bell 53

PIANO A.1

PIANO A.2

AMELODY

BASS A.1

BASS F.1

GUITAR A.1

GUITAR STEEL

ORGAN

83

snare 1 38

kick 1 36

ride bell 53

PIANO A.1

PIANO A.2

AMELODY

BASS A.1

BASS F.1

GUITAR A.1

GUITAR STEEL

ORGAN

85

snare 1 38

kick 1 36

ride bell 53

PIANO A.1

PIANO A.2

AMELODY

BASS A.1

BASS F.1

GUITAR A.1

GUITAR STEEL

ORGAN

87

snare 1 38

kick 1 36

ride bell 53

PIANO A.1

PIANO A.2

AMELODY

BASS A.1

BASS F.1

GUITAR A.1

GUITAR STEEL

ORGAN

89

snare 1 38

kick 1 36

ride bell 53

PIANO A.1

PIANO A.2

AMELODY

BASS A.1

BASS F.1

GUITAR A.1

GUITAR STEEL

ORGAN

91

snare 1 38

kick 1 36

ride bell 53

PIANO A.1

PIANO A.2

AMELODY

BASS A.1

BASS F.1

GUITAR A.1

GUITAR STEEL

ORGAN

93

snare 1 38

kick 1 36

ride bell 53

PIANO A.1

PIANO A.2

AMELODY

BASS A.1

BASS F.1

GUITAR A.1

GUITAR STEEL

ORGAN

95

97

snare 1 38

kick 1 36

ride 1 51

PIANO A.1

PIANO A.2

BASS A.1

BASS F.1

GUITAR A.1

GUITAR STEEL

ORGAN

99

snare 1 38

hh open 46

kick 1 36

ride 1 51

PIANO A.1

BASS A.1

BASS F.1

GUITAR A.1

GUITAR STEEL

ORGAN

101

snare 1 38

kick 1 36

ride 1 51

PIANO A.1

PIANO A.2

BASS A.1

BASS F.1

GUITAR A.1

GUITAR STEEL

ORGAN

103

106

crash 1 49

hh clsd 42

kick 1 36

PIANO A.1

AMELODY

BASS A.1

BASS F.1

GUITAR STEEL

109

snare 1 38

crash 1 49

hh clsd 42

kick 1 36

tom low 1 43

tom mid 2 45

PIANO A.1

AMELODY

BASS A.1

BASS F.1

GUITAR STEEL

112

snare 1 38

crash 1 49

kick 1 36

ride bell 53

PIANO A.1

PIANO A.2

AMELODY

BASS A.1

BASS F.1

GUITAR A.1

GUITAR STEEL

ORGAN

114

snare 1 38

kick 1 36

ride bell 53

PIANO A.1

PIANO A.2

AMELODY

BASS A.1

BASS F.1

GUITAR A.1

GUITAR STEEL

ORGAN

116

snare 1 38

kick 1 36

ride bell 53

PIANO A.1

PIANO A.2

AMELODY

BASS A.1

BASS F.1

GUITAR A.1

GUITAR STEEL

ORGAN

118

snare 1 38

kick 1 36

ride bell 53

PIANO A.1

PIANO A.2

AMELODY

BASS A.1

BASS F.1

GUITAR A.1

GUITAR STEEL

ORGAN

120

snare 1 38

kick 1 36

ride bell 53

PIANO A.1

PIANO A.2

AMELODY

BASS A.1

BASS F.1

GUITAR A.1

GUITAR STEEL

ORGAN

122

snare 1 38

kick 1 36

ride bell 53

PIANO A.1

PIANO A.2

AMELODY

BASS A.1

BASS F.1

GUITAR A.1

GUITAR STEEL

ORGAN

124

snare 1 38

kick 1 36

ride bell 53

PIANO A.1

PIANO A.2

AMELODY

BASS A.1

BASS F.1

GUITAR A.1

GUITAR STEEL

ORGAN

126

snare 1 38

kick 1 36

ride bell 53

splash cymb 55

PIANO A.1

PIANO A.2

AMELODY

BASS A.1

BASS F.1

GUITAR A.1

GUITAR STEEL

ORGAN

128

snare 1 38

crash 1 49

kick 1 36

ride 1 51

splash cymb 55

PIANO A.1

BASS A.1

BASS F.1

GUITAR A.1

GUITAR STEEL

ORGAN

130

snare 1 38

hh open 46

kick 1 36

ride 1 51

PIANO A.1

PIANO A.2

BASS A.1

BASS F.1

GUITAR A.1

GUITAR STEEL

ORGAN

132

snare 1 38

crash 1 49

kick 1 36

ride 1 51

ride bell 53

PIANO A.1

BASS A.1

BASS F.1

GUITAR A.1

GUITAR STEEL

ORGAN

134

snare 1 38

crash 1 49

kick 1 36

ride 1 51

ride bell 53

tom low 1 43

PIANO A.1

PIANO A.2

BASS A.1

BASS F.1

GUITAR A.1

GUITAR STEEL

ORGAN

136

snare 1 38

crash 1 49

kick 1 36

ride 1 51

PIANO A.1

BASS A.1

BASS F.1

GUITAR A.1

GUITAR STEEL

ORGAN

138

snare 1 38

crash 1 49

hh open 46

kick 1 36

ride 1 51

PIANO A.1

PIANO A.2

BASS A.1

BASS F.1

GUITAR A.1

GUITAR STEEL

ORGAN

140

snare 1 38

crash 1 49

kick 1 36

ride 1 51

PIANO A.1

BASS A.1

BASS F.1

GUITAR A.1

GUITAR STEEL

ORGAN

142

snare 1 38

crash 1 49

kick 1 36

ride 1 51

PIANO A.1

PIANO A.2

BASS A.1

BASS F.1

GUITAR A.1

GUITAR STEEL

ORGAN

144

crash 1 49

kick 1 36

PIANO A.1

BASS A.1

BASS F.1

GUITAR A.1

GUITAR STEEL

ORGAN

♩ = 140,000137

2

8

14

20

26

32

38

44

50

56

62

68

74

80

86

92

98

104

116

122

128

134

140

♩ = 140,000137

3

12

31 **34**

80

22

109

15 **3**

132

140

2

♩ = 140,000137

4/4 - | x x x x x x x x | 8 | x x x x x x x x

13

x x x x x x x x | x x x x x x x x | x x x x x x x x | x x x x x x x x

17

x x x x x x x x | x x x x x x x x | x x x x x x x x | x x x x x x x x

21

x x x x x x x x | x x x x x x x x | x x x x x x x x | x x x x x x x x

25

x x x x x x x x | x x x x x x x x | x x x x x x x x | x x x x x x x x

29

x x x x x x x x | x x x x x x x x | x x x x x x x x | x x x x x x x x

33

x x x x x x x x | x x x x x x x x | x x x x x x x x | x x x x x x x x

37

x x x x x x x x | x x x x x x x x | x x x x x x x x | x x x x x x x x

41

x x x x x x x x | x x x x x x x x | 21

2

hh clsd 42

64

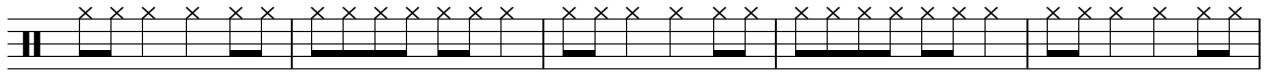

69

73

77

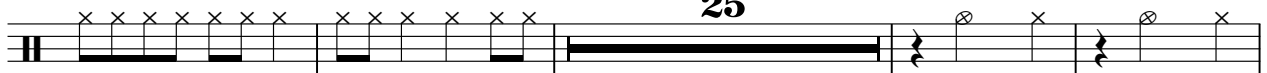

106

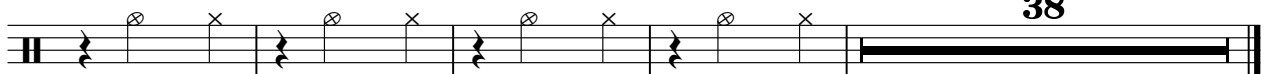

hh open 46

Mary Chapin Carpenter - He thinks he'll keep her

♩ = 140,000137

10 51

64

35 31

131

7 8

♩ = 140,000137

3

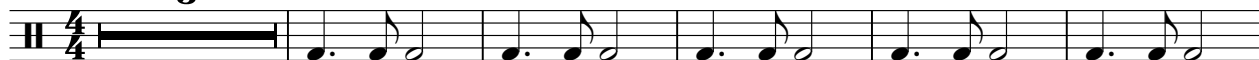

9

15

21

27

33

39

45

51

57

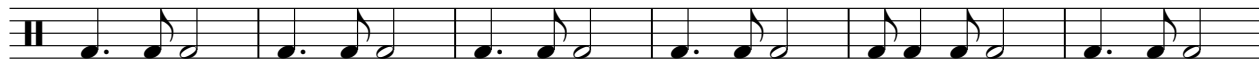

V.S.

2

kick 1 36

63

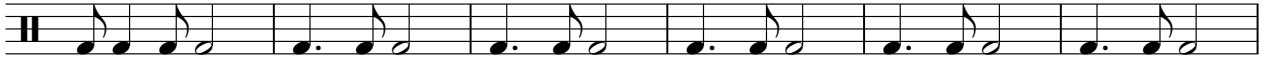

69

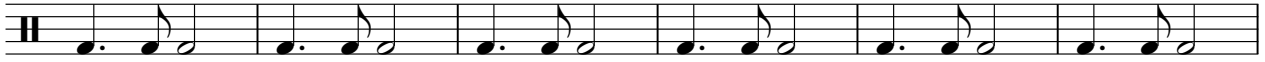

75

81

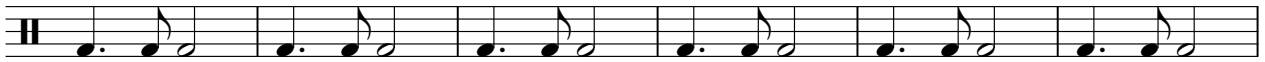

87

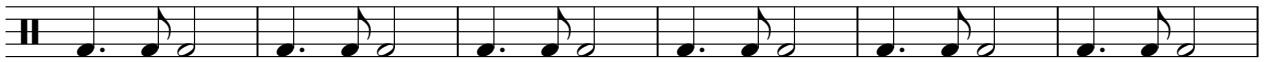

93

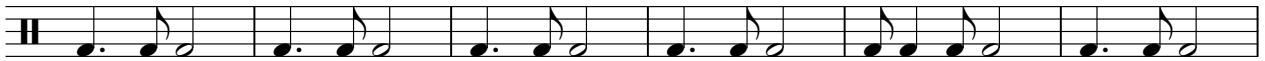

99

105

113

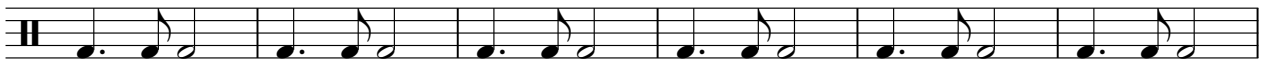

119

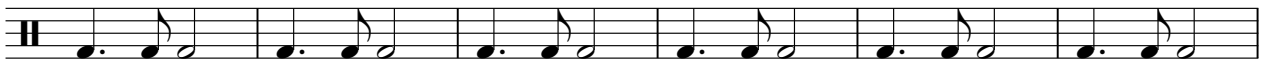

125

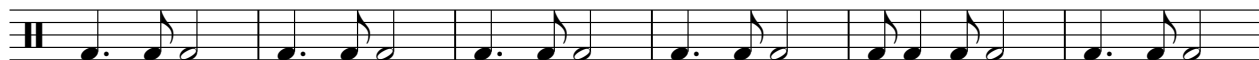

131

137

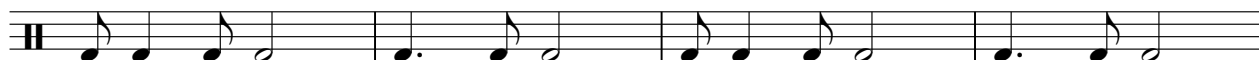

141

♩ = 140,000137

59

63

32

98

102

24

129

133

137

141

5

♩ = 140,000137

3

9

32

45

51

57

20

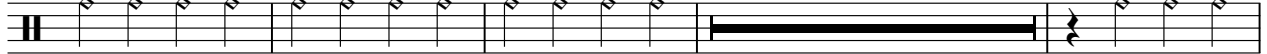

81

87

92

16

2

ride bell 53

112

118

124

133

splash cymb 55

Mary Chapin Carpenter - He thinks he'll keep her

♩ = 140,000137

26 **31**

61

34

97

30 **19**

tom low 1 43

Mary Chapin Carpenter - He thinks he'll keep her

♩ = 140,000137

2 39

44 35 23

104 7 23

135 12

tom mid 2 45

Mary Chapin Carpenter - He thinks he'll keep her

♩ = 140,000137

2 **107**

111

36

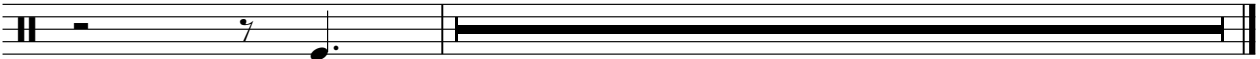

PIANO A.1

Mary Chapin Carpenter - He thinks he'll keep her

♩ = 140,000137

3

7

11

15

19

24

28

32

36

40

V.S.

44

49

53

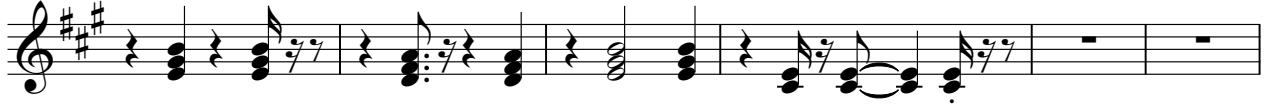

59

64

68

72

76

80

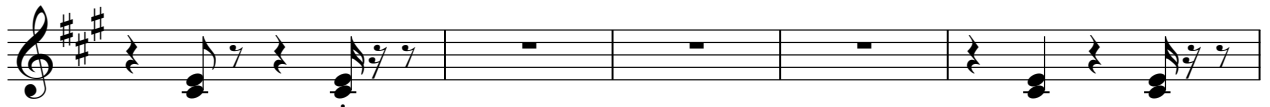

85

89

95

100

105

111

117

121

127

132

137

142

♩ = 140,000137

3

3

9

3

16

2

23

2

30

36

2

42

46

V.S.

50

56

60

68

74

80

83

88

93

99

112

115

120

125

131

138

AMELODY

Mary Chapin Carpenter - He thinks he'll keep her

♩ = 140,000137

4 7

14

19

24

29

34

39

45

50

55

V.S.

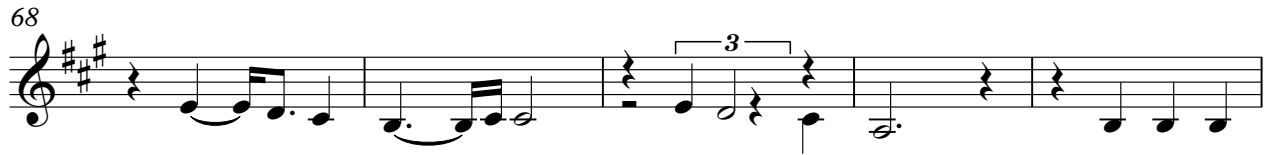

118

123

126

BASS A.1

Mary Chapin Carpenter - He thinks he'll keep her

♩ = 140,000137

3

8

13

18

23

28

33

38

43

46

V.S.

V.S.

142

BASS F.1

Mary Chapin Carpenter - He thinks he'll keep her

♩ = 140,000137

3

8

13

18

23

28

33

38

43

46

V.S.

V.S.

142

Mary Chapin Carpenter - He thinks he'll keep her

GUITAR A.1

♩ = 140,000137

3

6

9

12

15

18

21

23

25

28

V.S.

31

34

37

40

43

46

48

50

52

54

56

58

60

62

65

68

70

73

76

79

82

84

86

88

90

92

94

96

98

101

104

8

114

116

118

120

122

124

126

128

130

V.S.

133

136

138

141

143

GUITAR STEEL

Mary Chapin Carpenter - He thinks he'll keep her

♩ = 140,000137

3

7

11

9

25

10

2

40

3

48

54

60

7

71

2

3

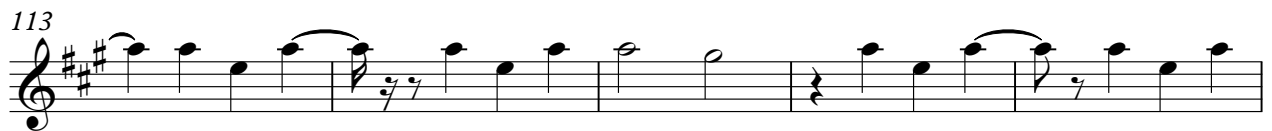
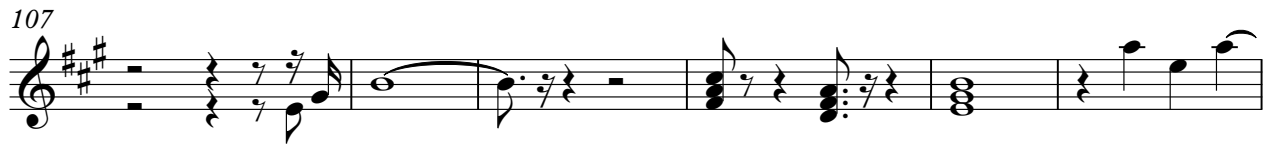
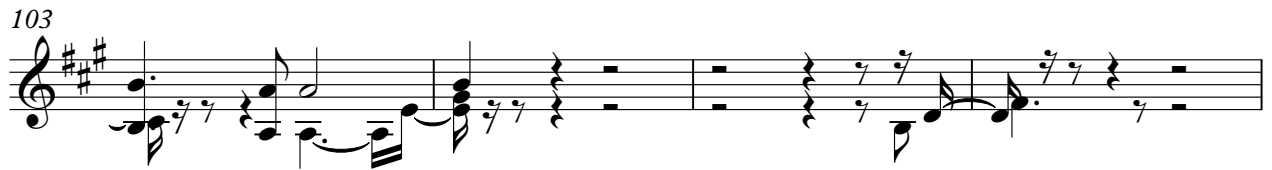
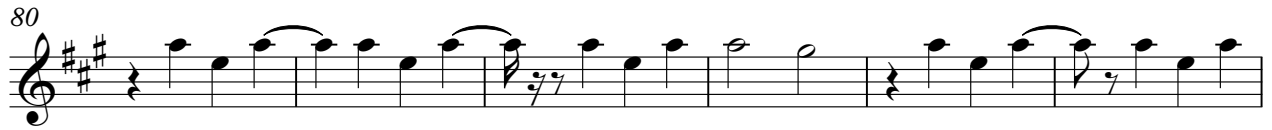

135

139

143

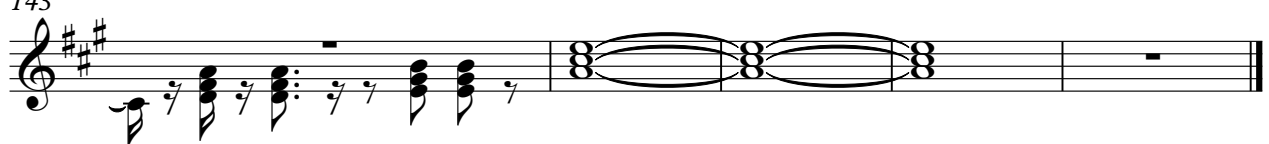

ORGAN

Mary Chapin Carpenter - He thinks he'll keep her

♩ = 140,000137

3

8

14

29

48

53

59

63

13

80

87

92

98

104

117

122

128

134

140

ORGAN

143
