

Mary Chapin Carpenter - Walking Away a Winner

0.0"
1.1,00
WALKING AWAY A
♩ = 125,000000

Drums

Acoustic Guitar Steel

Electric Guitar Muted

Electric Guitar Jazz

Distortion Guitar

Acoustic Guitar Nylon

Acoustic Bass

Electric Bass Finger

Electric Bass Oick

Organ Rock

Pad6 Metallic

Bright Acoustic Piano

♩ = 125,000000

4

Drums

Acoustic Guitar Steel

Electric Guitar Muted

Acoustic Guitar Nylon

Acoustic Bass

Electric Bass Finger

Electric Bass Oick

Organ Rock

6

Drums

Acoustic Guitar Steel

Electric Guitar Muted

Acoustic Guitar Nylon

Acoustic Bass

Electric Bass Finger

Electric Bass Oick

Organ Rock

8 3

Drums

Acoustic Guitar Steel

Electric Guitar Muted

Acoustic Guitar Nylon

Acoustic Bass

Electric Bass Finger

Electric Bass Oick

10

Drums

Acoustic Guitar Steel

Electric Guitar Muted

Acoustic Guitar Nylon

Acoustic Bass

Electric Bass Finger

Electric Bass Oick

12

Drums

Acoustic Guitar Steel

Electric Guitar Muted

Acoustic Guitar Nylon

Acoustic Bass

Electric Bass Finger

Electric Bass Oick

14

Drums

Acoustic Guitar Steel

Electric Guitar Muted

Acoustic Guitar Nylon

Acoustic Bass

Electric Bass Finger

Electric Bass Oick

16

Drums

Acoustic Guitar Steel

Electric Guitar Muted

Acoustic Guitar Nylon

Acoustic Bass

Electric Bass Finger

Electric Bass Oick

18

Drums

Acoustic Guitar Steel

Electric Guitar Muted

Acoustic Guitar Nylon

Acoustic Bass

Electric Bass Finger

Electric Bass Oick

20

Drums

Acoustic Guitar Steel

Electric Guitar Muted

Acoustic Guitar Nylon

Acoustic Bass

Electric Bass Finger

Electric Bass Oick

22

Drums

Acoustic Guitar Steel

Acoustic Guitar Nylon

Acoustic Bass

Electric Bass Finger

Electric Bass Oick

Organ Rock

Bright Acoustic Piano

24

26

28

Drums

Acoustic Guitar Steel

Acoustic Guitar Nylon

Acoustic Bass

Electric Bass Finger

Electric Bass Oick

Organ Rock

Bright Acoustic Piano

30

Drums

Acoustic Guitar Steel

Acoustic Guitar Nylon

Acoustic Bass

Electric Bass Finger

Electric Bass Oick

Organ Rock

Bright Acoustic Piano

32

34

36

Drums

Acoustic Guitar Steel

Electric Guitar Muted

Acoustic Guitar Nylon

Acoustic Bass

Electric Bass Finger

Electric Bass Oick

Organ Rock

38

Drums

Acoustic Guitar Steel

Electric Guitar Muted

Acoustic Guitar Nylon

Acoustic Bass

Electric Bass Finger

Electric Bass Oick

Organ Rock

40

Drums

Acoustic Guitar Steel

Electric Guitar Muted

Acoustic Guitar Nylon

Acoustic Bass

Electric Bass Finger

Electric Bass Oick

42

Drums

Acoustic Guitar Steel

Electric Guitar Muted

Acoustic Guitar Nylon

Acoustic Bass

Electric Bass Finger

Electric Bass Oick

44

Drums

Acoustic Guitar Steel

Electric Guitar Muted

Acoustic Guitar Nylon

Acoustic Bass

Electric Bass Finger

Electric Bass Oick

46

Drums

Acoustic Guitar Steel

Electric Guitar Muted

Acoustic Guitar Nylon

Acoustic Bass

Electric Bass Finger

Electric Bass Oick

48

50

52

Drums

Acoustic Guitar Steel

Electric Guitar Muted

Acoustic Guitar Nylon

Acoustic Bass

Electric Bass Finger

Electric Bass Oick

54

Drums

Acoustic Guitar Steel

Acoustic Guitar Nylon

Acoustic Bass

Electric Bass Finger

Electric Bass Oick

Organ Rock

Bright Acoustic Piano

56

58

60

Drums

Acoustic Guitar Steel

Acoustic Guitar Nylon

Acoustic Bass

Electric Bass Finger

Electric Bass Oick

Organ Rock

Bright Acoustic Piano

62

Drums

Acoustic Guitar Steel

Acoustic Guitar Nylon

Acoustic Bass

Electric Bass Finger

Electric Bass Oick

Organ Rock

Bright Acoustic Piano

64

1. **Drums**: Features a steady bass drum pattern and a snare drum pattern, with a cymbal crash at the start of the second measure.
2. **Acoustic Guitar Steel**: Plays a series of chords, primarily triads and dyads, with a consistent rhythmic pattern.
3. **Acoustic Guitar Nylon**: Provides a melodic line with some syncopation and rests.
4. **Acoustic Bass**: Plays a bass line with eighth and quarter notes.
5. **Electric Bass Finger**: Plays a bass line similar to the acoustic bass but with a different articulation.
6. **Electric Bass Oick**: Plays a bass line with a distinct 'oick' sound, using a pick.
8. **Bright Acoustic Piano**: Plays a melodic line with some chords and rests.

66

Drums

Acoustic Guitar Steel

Electric Guitar Muted

Electric Guitar Jazz

Distortion Guitar

Acoustic Guitar Nylon

Acoustic Bass

Electric Bass Finger

Electric Bass Oick

Organ Rock

Pad6 Metallic

68

1. **Drums**: Features a consistent rhythmic pattern of quarter notes with 'x' marks above them, indicating cymbal hits.
2. **Acoustic Guitar Steel**: Plays a complex, melodic line with many beamed notes and rests.
3. **Electric Guitar Muted**: Plays a rhythmic pattern of eighth notes with a muted effect, indicated by a vertical line through the stems.
4. **Electric Guitar Jazz**: Plays a simple, sustained chord or note.
5. **Distortion Guitar**: Also plays a simple, sustained chord or note.
6. **Acoustic Bass**: Plays a bass line with quarter notes and eighth notes.
7. **Electric Bass Finger**: Plays a bass line similar to the acoustic bass.
8. **Electric Bass Oick**: Features a long, sustained note in the first measure, followed by a series of chords.
9. **Organ Rock**: Plays a few chords and rests.
10. **Pad6 Metallic**: Plays a few sustained notes.

70

- Drums:** Features a complex rhythmic pattern with various note values and rests, including a double bar line at the beginning.
- Distortion Guitar:** Plays a melodic line similar to the Electric Guitar Jazz, but with a distorted sound.
- Electric Bass Oick:** Plays a bass line with a prominent octave effect, indicated by a large oval around the notes.

72

Drums

Acoustic Guitar Steel

Electric Guitar Muted

Electric Guitar Jazz

Distortion Guitar

Acoustic Guitar Nylon

Acoustic Bass

Electric Bass Finger

Electric Bass Oick

Pad6 Metallic

74

Drums

Acoustic Guitar Steel

Acoustic Guitar Nylon

Acoustic Bass

Electric Bass Finger

Electric Bass Oick

Organ Rock

Bright Acoustic Piano

76

Drums

Acoustic Guitar Steel

Acoustic Guitar Nylon

Acoustic Bass

Electric Bass Finger

Electric Bass Oick

Organ Rock

Bright Acoustic Piano

78

Drums

Acoustic Guitar Steel

Acoustic Guitar Nylon

Acoustic Bass

Electric Bass Finger

Electric Bass Oick

Organ Rock

Bright Acoustic Piano

80

Drums

Acoustic Guitar Steel

Acoustic Guitar Nylon

Acoustic Bass

Electric Bass Finger

Electric Bass Oick

Organ Rock

Bright Acoustic Piano

82

Drums

Acoustic Guitar Steel

Acoustic Guitar Nylon

Acoustic Bass

Electric Bass Finger

Electric Bass Oick

Organ Rock

Bright Acoustic Piano

84

Drums

Acoustic Guitar Steel

Acoustic Guitar Nylon

Acoustic Bass

Electric Bass Finger

Electric Bass Oick

Organ Rock

Bright Acoustic Piano

86

Drums

Acoustic Guitar Steel

Electric Guitar Muted

Acoustic Bass

Electric Bass Finger

Electric Bass Oick

Organ Rock

88

90

- Electric Guitar Muted:** Plays a melodic line similar to the Acoustic Guitar Steel, but with a muted, percussive quality.
- Electric Bass Finger:** Provides a bass line similar to the Acoustic Bass.

95

Drums

Acoustic Guitar Steel

Electric Guitar Muted

Electric Guitar Jazz

Distortion Guitar

Acoustic Bass

Electric Bass Finger

Electric Bass Oick

Organ Rock

Pad6 Metallic

101

Mary Chapin Carpenter - Walking Away a Winner

Drums

♩ = 125,000000

V.S.

Drums

42

46

50

54

59

63

66

70

74

79

83

86

90

94

98

101

♩ = 125,000000

5

11

17

22

25

28

30

33

36

40

46

52

55

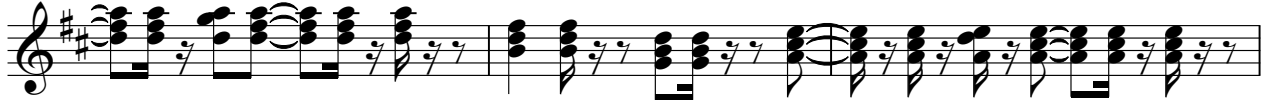

58

60

62

65

69

74

77

80

82

85

89

92

95

98

101

♩ = 125,000000

34

36

38

40

42

44

46

48

50

52

12

66

68

70

72

86

88

90

92

95

97

99

101

♩ = 125,000000

66

71

20

96

99

3

Distortion Guitar

Mary Chapin Carpenter - Walking Away a Winner

♩ = 125,000000

66

71

20

96

101

♩ = 125,000000

4

9

14

18

23

27

31

2

37

42

47

51

55

59

63

67

76

80

84

20

Mary Chapin Carpenter - Walking Away a Winner

Acoustic Bass

♩ = 125,000000

6

10

14

18

22

26

30

34

39

V.S.

43

47

51

55

59

63

68

72

76

80

84

89

94

99

102

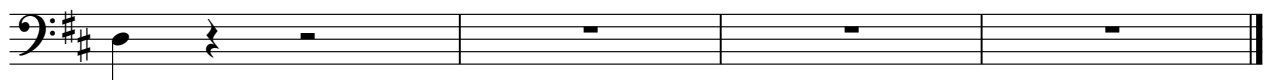

♩ = 125,000000

6

10

14

18

22

26

30

34

39

V.S.

43

47

51

55

59

63

68

72

76

80

84

89

94

99

102

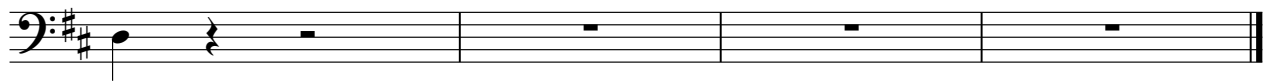

Electric Bass Oick

Mary Chapin Carpenter - Walking Away a Winner

$\text{♩} = 125,000000$

7

13

19

24

29

34

39

2

Electric Bass Oick

44

50

55

60

65

70

75

80

85

90

94

Electric Bass Oick

99

102

Organ Rock

Mary Chapin Carpenter - Walking Away a Winner

♩ = 125,000000

7

15

15

25

30

35

15

15

54

59

64

70

78

83

88

93

98

102

♩ = 125,000000

66

71

20

96

99

3

♩ = 125,000000

21

24

27

30

34

20

56

59

62

64

8

74

77

80

83
