

Mary Chapin Carpenter - Passionate kisses

0.0"
1.1,00
PASSIONATE KISSES Mary Chapin Carpenter

♩ = 145,000031

Split Chan 10

Split Chan 16

* MUTED LYRICS

Split Chan 11

Split Chan 14

3

Split Chan 10

Split Chan 16

* MUTED LYRICS

Split Chan 11

5

Split Chan 10

Split Chan 16

* MUTED LYRICS

Mary Chapin Carpenter

Split Chan 11

7

Split Chan 10

Split Chan 16

Split Chan 11

9

Split Chan 10

Split Chan 16

* MUTED LYRICS

Split Chan 11

11

Split Chan 10

Split Chan 16

* MUTED LYRICS

Split Chan 11

Is it too much to ask. I want a

13

Split Chan 10

Split Chan 16

* MUTED LYRICS

com- fort-table bed, that won't hurt my back.

15

Split Chan 10

Split Chan 16

* MUTED LYRICS

Food, to fill me up and warm

17

Split Chan 10

Split Chan 16

* MUTED LYRICS

Split Chan 14

clothes, and all that stuff.

19

Split Chan 10

Split Chan 16

* MUTED LYRICS

Split Chan 14

Should'nt have this,

20

Split Chan 10

Split Chan 16

* MUTED LYRICS

Split Chan 14

should'nt have this.

21

Split Chan 10

Split Chan 16

* MUTED LYRICS

3

Should'nt I have all

Split Chan 14

22

Split Chan 10

Split Chan 16

* MUTED LYRICS

of this and..., Pass- ion- ate

Split Chan 11

Split Chan 14

24

Split Chan 10

Split Chan 16

* MUTED LYRICS

Split Chan 11

kiss- es, Pass- ion- ate

26

Split Chan 10

Split Chan 16

* MUTED LYRICS

Split Chan 11

kiss- es, Pass- ion- ate kiss-

28

Split Chan 10

Split Chan 16

* MUTED LYRICS

Split Chan 11

es, from you.

29

Split Chan 10

Split Chan 16

* MUTED LYRICS

(INTRO)

Split Chan 11

31

Split Chan 10

Split Chan 16

* MUTED LYRICS

Split Chan 11

33

Split Chan 10

Split Chan 16

* MUTED LYRICS

Is it too much to de-mand. I want a,

35

Split Chan 10

Split Chan 16

* MUTED LYRICS

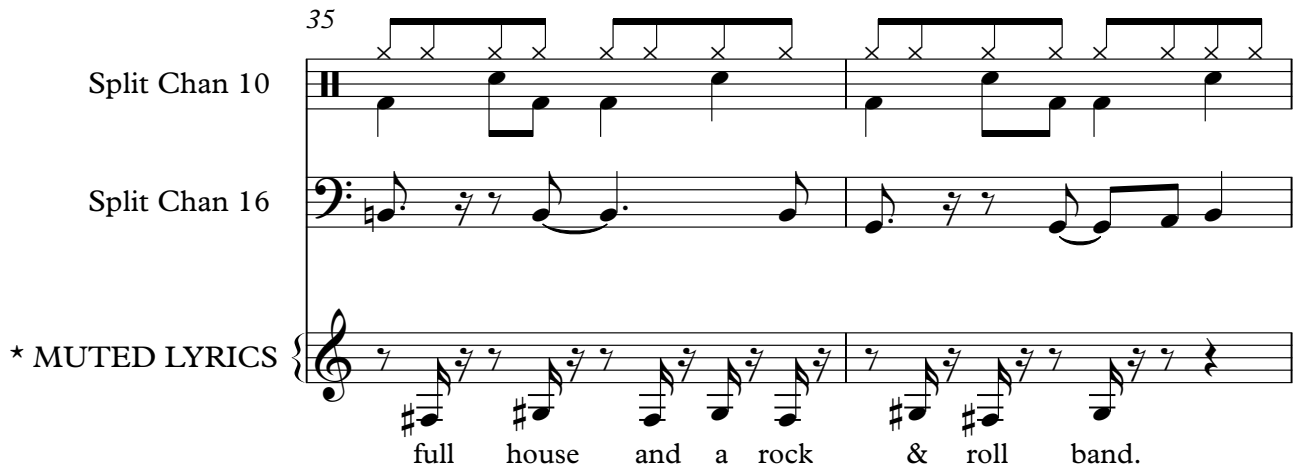

full house and a rock & roll band.

37

Split Chan 10

Split Chan 16

* MUTED LYRICS

Pens that won't, run out of ink. And cool,

39

Split Chan 10

Split Chan 16

* MUTED LYRICS

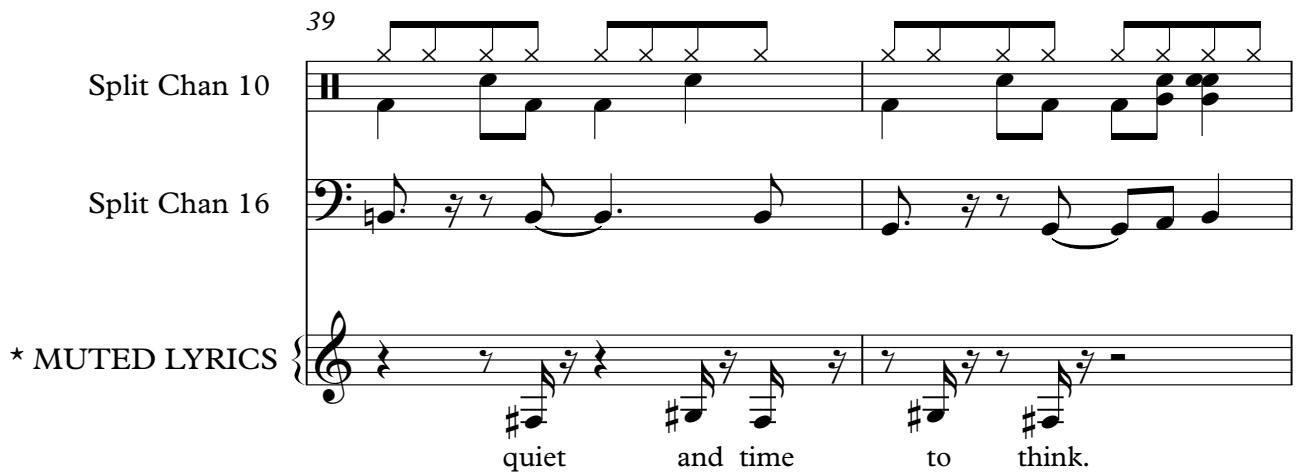

quiet and time to think.

41

Split Chan 10

Split Chan 16

* MUTED LYRICS

Should have this, should have this,

Split Chan 14

43

Split Chan 10

Split Chan 16

* MUTED LYRICS

should have all of this and...,

Split Chan 14

45

Split Chan 10

Split Chan 16

* MUTED LYRICS

Pass- ion- ate kiss- es,

Split Chan 11

47

Split Chan 10

Split Chan 16

* MUTED LYRICS

Split Chan 11

Pass- ion- ate kiss- es,

49

Split Chan 10

Split Chan 16

* MUTED LYRICS

Split Chan 11

Pass- ion- ate kiss- es from you.

51

Split Chan 10

Split Chan 16

* MUTED LYRICS

Split Chan 11

(BRIDGE)

53

Split Chan 10

Split Chan 16

* MUTED LYRICS

(8/BARS)

Split Chan 11

Split Chan 14

55

Split Chan 10

Split Chan 16

Split Chan 11

Split Chan 14

57

Split Chan 10

Split Chan 16

Split Chan 11

Split Chan 14

59

Split Chan 10

Split Chan 16

Split Chan 11

Split Chan 14

61

Split Chan 10

Split Chan 16

* MUTED LYRICS

Do I want

Split Chan 11

Split Chan 14

63

Split Chan 10

Split Chan 16

* MUTED LYRICS

too much, am I go- ing ov- er-board, to want

65

Split Chan 10

Split Chan 16

* MUTED LYRICS

that touch. Shout it out

67

Split Chan 10

Split Chan 16

* MUTED LYRICS

to the night. Give me what I de-serve, cause it's

69

Split Chan 10

Split Chan 16

* MUTED LYRICS

Split Chan 14

my right. Shouldn't have this,

71

Split Chan 10

Split Chan 16

* MUTED LYRICS

Split Chan 14

3

should'nt I have this,

72

Split Chan 10

Split Chan 16

* MUTED LYRICS

Split Chan 14

should'nt have all of this and.,

74

Split Chan 10

Split Chan 16

* MUTED LYRICS

Pass- ion- ate kiss- es,

Split Chan 11

Split Chan 14

76

Split Chan 10

Split Chan 16

* MUTED LYRICS

Pass- ion- ate kiss- es,

Split Chan 11

Split Chan 14

78

Split Chan 10

Split Chan 16

* MUTED LYRICS

Pass- ion- ate kiss- es, from you.

Split Chan 11

Split Chan 14

80

Split Chan 10

Split Chan 16

* MUTED LYRICS

Split Chan 11

Split Chan 14

82

Split Chan 10

Split Chan 16

* MUTED LYRICS

Pass- ion- ate kiss- es,

Split Chan 11

Split Chan 14

84

Split Chan 10

Split Chan 16

* MUTED LYRICS

Pass- ion- ate kiss- es,

Split Chan 11

Split Chan 14

86

Split Chan 10

Split Chan 16

* MUTED LYRICS

Pass- ion- ate kiss- es, from you.

Split Chan 11

Split Chan 14

88

Split Chan 10

Split Chan 16

* MUTED LYRICS

(INTRO)

Split Chan 11

90

Split Chan 10

Split Chan 16

* MUTED LYRICS

Split Chan 11

92

Split Chan 10

Split Chan 16

* MUTED LYRICS

Pass- ion- ate kiss- es,

Split Chan 11

94

Split Chan 10

Split Chan 16

* MUTED LYRICS

Pass- ion- ate

Split Chan 11

95

Split Chan 10

Split Chan 16

* MUTED LYRICS

kiss- es, Pass- ion- ate

Split Chan 11

97

Split Chan 10

Split Chan 16

* MUTED LYRICS

kiss- es. Pass- ion- ate

Split Chan 11

99

Split Chan 10

Split Chan 16

* MUTED LYRICS

kiss- es, from you,

Split Chan 11

100

Split Chan 10

Split Chan 16

* MUTED LYRICS

Pass- ion- ate kiss- es,

Split Chan 11

102

Split Chan 10

Split Chan 16

* MUTED LYRICS

Pass- ion- ate kiss-

Split Chan 11

103

Split Chan 10

Split Chan 16

* MUTED LYRICS

es,

Split Chan 11

104

Split Chan 10

Split Chan 16

Split Chan 11

♩ = 145,000031

5

9

13

17

21

25

29

32

36

V.S.

40

44

48

52

56

60

64

68

72

76

80

84

88

92

96

100

103

89

93

97

101

104

Mary Chapin Carpenter - Passionate kisses

* MUTED LYRICS

♩ = 145,000031

PASSIONATE KISSES Mary Chapin Carpenter

6 3
Is it too much

12
to ask. I want a comfortable bed, that won't

14
hurt my back. Food, to fill me up and warm

17
clothes, and all that stuff. Shouldn't have this,

20 3
shouldn't have this. Shouldn't have all of this and...,

23
Passionate kisses, Passionate

26
kisses, Passionate kiss-

28
es, from you. (INTRO) 2

* MUTED LYRICS

32

> Is it too much to de-mand. I want a,

35

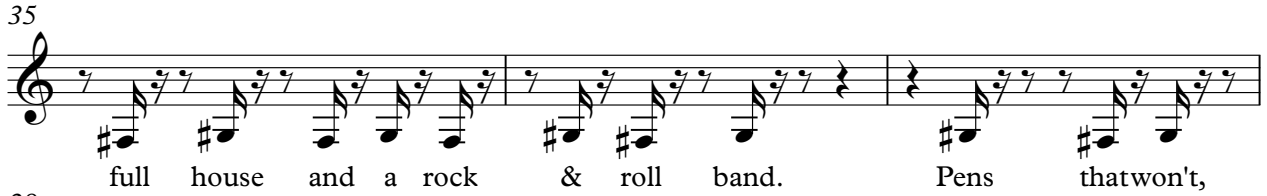

full house and a rock & roll band. Pens that won't,

38

run out of ink. And cool, quiet and time to think.

41

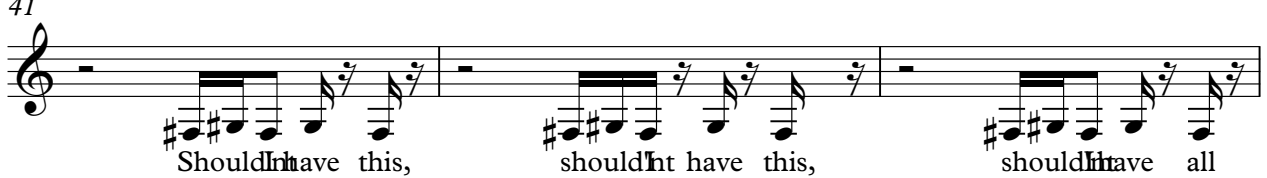

Shouldn't have this, shouldn't have this, shouldn't have all

44

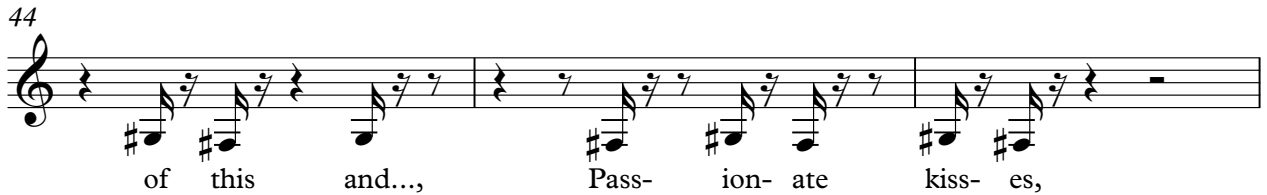

of this and..., Pass-ion-ate kiss-es,

47

Pass-ion-ate kiss-es, Pass-ion-ate

50

kiss-es from you. (BRIDGE) (8/BARS)

55

6
> Do I want

63

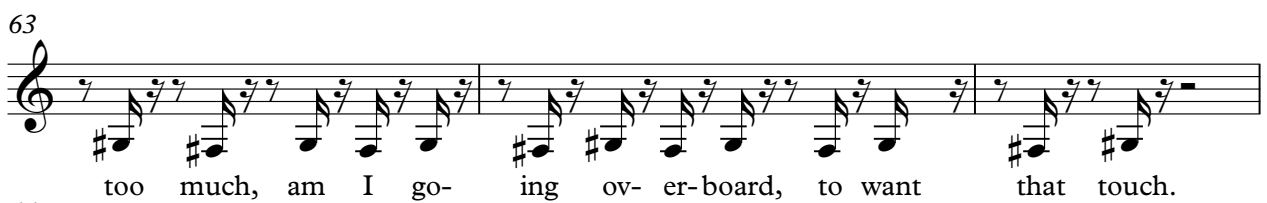

too much, am I going ov-er-board, to want that touch.

66

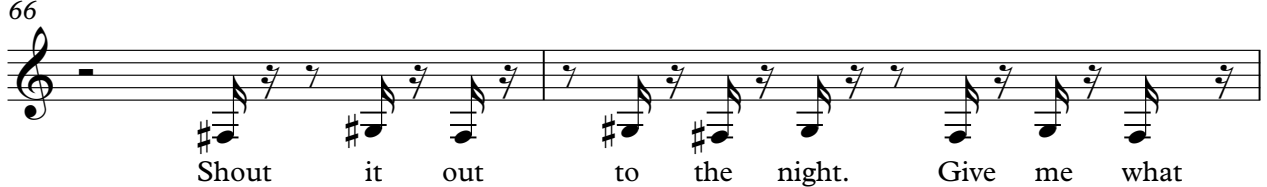

Shout it out to the night. Give me what

68

I de- serve, cause it's my right. Shouldn't have this,

71

shouldn't have this, shouldn't have all of this and..,

74

Pass- ion- ate kiss- es, Pass- ion- ate

77

kiss- es, Pass- ion- ate kiss- es, from you. >

81

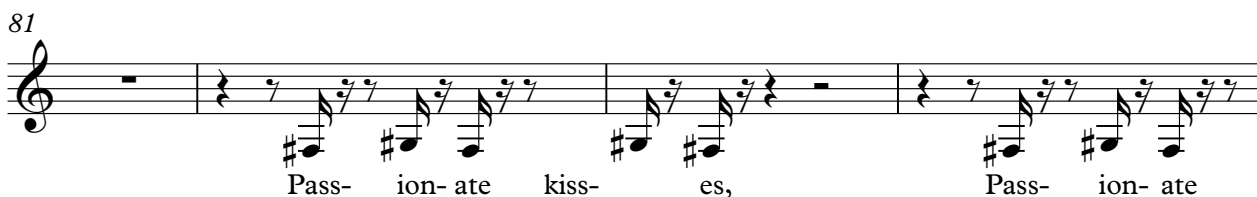

Pass- ion- ate kiss- es, Pass- ion- ate

85

kiss- es, Pass- ion- ate kiss-

87

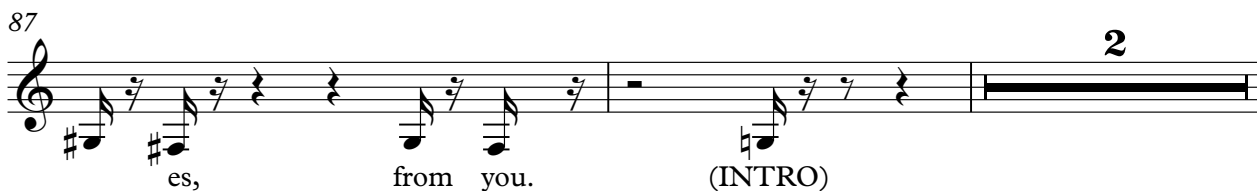

es, from you. (INTRO) 2

91

> Pass- ion- ate kiss- es, Pass- ion- ate

95

kiss- es, Pass- ion- ate kiss- es.

98

Pass- ion- ate kiss- es, from you, Pass- ion- ate

101

kiss- es, Pass- ion- ate kiss- es, **3**

♩ = 145,000031

2

6

9

11

23

27

30

33

12

48

52

58

13

75

81

88

91

94

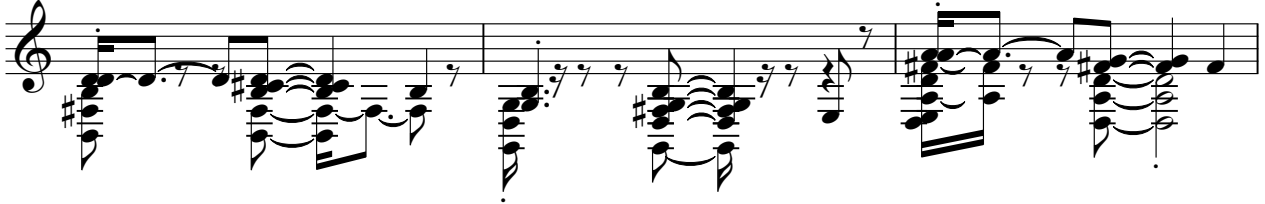

97

100

103

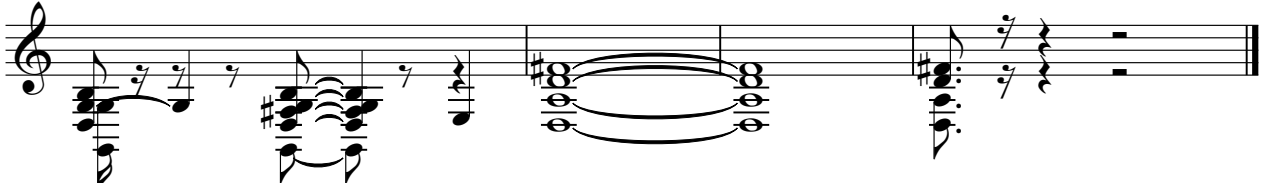

♩ = 145,000031

17

21

42

54

58

62

72

76

81

84

8

19