

# Mavericks - Children

1.3"  
2.1,00  
Biting (Byrd Use) Worthy Composer

♩ = 135,000137

Percussion

Jazz Guitar

Kora

Violin

Viola

♩ = 135,000137

8

Perc.

J. Gtr.

Kora

A. Bass

Vln.

Vla.

Vla.

29

Perc.

J. Gtr.

Kora

A. Bass

Vla.

36

Perc.

J. Gtr.

Kora

A. Bass

Vla.

43

Perc. J. Gtr. Kora A. Bass Vln. Vla. Vla.

50

Perc. J. Gtr. Kora A. Bass Vln. Vla. Vla.

57

64

71

Perc.

J. Gtr.

Kora

A. Bass

Vla.

78

Perc.

J. Gtr.

Kora

A. Bass

Vla.

85

Perc.

J. Gtr.

Kora

A. Bass

Vln.

Vla.

Vla.

Solo

92

Perc.

J. Gtr.

Kora

A. Bass

Vla.

98

Perc.

J. Gtr.

Kora

A. Bass

Vla.

104

Perc.

J. Gtr.

Kora

A. Bass

Vla.

110

116

Perc.

J. Gtr.

Kora

A. Bass

Vln.

Vla.

Vla.

122

Perc.

J. Gtr.

Kora

A. Bass

Vln.

Vla.

Vla.

128

Perc.

J. Gtr.

Kora

A. Bass

Vln.

Vla.

Vcl.

138

Perc.

J. Gtr.

Kora

149

Perc.

J. Gtr.

Kora

159

Perc.

J. Gtr.

Kora

A. Bass

Vln.

Vla.

Vla.

Solo

165

Perc.

J. Gtr.

Kora

A. Bass

Vla.

171

177

189

195

200

Perc.

J. Gtr.

Kora

A. Bass

Vln.

Vla.

Vla.

# Mavericks - Children

## Percussion

♩ = 135,000137

**10**

17

24

31

38

45

52

59

66

73

V.S.

80

87

94

100

106

112

118

124

131

142

153

162

168

174

180

186

192

198

202

♩ = 135,000137

2

9

16

23

30

37

44

51

58

65

V.S.

72

79

86

93

100

107

114

121

128

138

149

159

166

173

180

187

194

200

Kora

Mavericks - Children

♩ = 135,000137

2

9

16

23

30

37

44

51

58

65

V.S.

149

159

166

173

180

187

194

200

# Mavericks - Children

Acoustic Bass

♩ = 135,000137

9

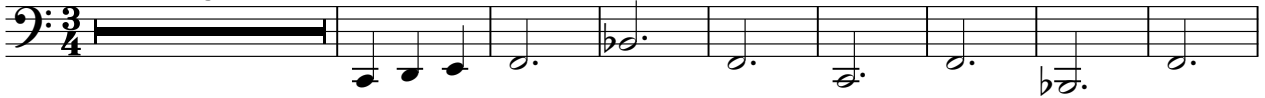

18

28

38

48

58

68

78

88

98

V.S.

108

118

128

165

175

185

195

201

Violin

Mavericks - Children

♩ = 135,000137

6

15 30

51 30

87 22

116

125 30

161 22

190

197 4

Mavericks - Children

Viola

♩ = 135,000137

6

15

30

51

30

87

22

116

125

30

161

22

190

197

4

Viola

Mavericks - Children

♩ = 135,000137

10

19

30

41

52

63

74

85

96

107

118

129

167

178

189

197

Solo

# Mavericks - Children

♩ = 135,000137

89 24

116

46

163

24 18