

# Mavericks - Excuse me I think I've got a Heartache

♩ = 142,000076

The musical score is presented in a multi-track format. At the top, the tempo is indicated as 142,000076. The score consists of the following tracks:

- MIDI 1:** A drum track in 4/4 time, showing a simple pattern of hits.
- MIDI 2:** A track with rhythmic patterns, possibly representing a guitar or keyboard accompaniment.
- MIDI 3:** A track with a melodic line, likely representing a guitar or keyboard.
- MIDI 4:** A track with a melodic line, possibly representing a guitar or keyboard.
- pedal ste:** A track for a pedal steel guitar, featuring a complex, melodic line with various bends and vibrato.
- MIDI 5:** A track with a melodic line, likely representing a guitar or keyboard.
- MIDI 6:** A track with a melodic line, possibly representing a guitar or keyboard.
- MIDI 7:** A bass track in 4/4 time, providing a low-frequency accompaniment.

4

MIDI

MIDI

MIDI

MIDI

pedal ste

MIDI

MIDI

MIDI

7

MIDI

MIDI

MIDI

MIDI

MIDI

MIDI

10

MIDI

MIDI

MIDI

MIDI

MIDI

MIDI

MIDI

13

MIDI

MIDI

MIDI

MIDI

MIDI

MIDI

MIDI

16

MIDI

MIDI

MIDI

MIDI

MIDI

MIDI

MIDI

19

MIDI

MIDI

MIDI

pedal ste

MIDI

MIDI

MIDI

MIDI

22

MIDI

MIDI

MIDI

MIDI

pedal ste

MIDI

MIDI

MIDI

25

MIDI

MIDI

MIDI

MIDI

pedal ste

MIDI

MIDI

MIDI

28

MIDI

MIDI

MIDI

pedal ste

MIDI

MIDI

MIDI

31

MIDI

MIDI

MIDI

pedal ste

MIDI

MIDI

MIDI

34

MIDI  
MIDI  
MIDI  
MIDI  
MIDI

37

MIDI  
MIDI  
MIDI  
MIDI  
pedal ste  
MIDI  
MIDI  
MIDI

40

MIDI

MIDI

MIDI

pedal ste

MIDI

MIDI

MIDI

42

MIDI

MIDI

MIDI

pedal ste

MIDI

MIDI

MIDI

45

MIDI

MIDI

MIDI

MIDI

pedal ste

MIDI

MIDI

MIDI

MIDI

48

MIDI

MIDI

MIDI

MIDI

MIDI

MIDI

MIDI

MIDI

51

MIDI

MIDI

MIDI

MIDI

MIDI

MIDI

MIDI

54

MIDI

MIDI

MIDI

MIDI

MIDI

MIDI

MIDI

MIDI

57

MIDI

MIDI

MIDI

MIDI

MIDI

MIDI

MIDI

60

MIDI

MIDI

MIDI

MIDI

MIDI

MIDI

MIDI

63

MIDI

MIDI

MIDI

MIDI

MIDI

MIDI

MIDI

66

MIDI

MIDI

MIDI

MIDI

MIDI

MIDI

MIDI

69

MIDI

MIDI

MIDI

MIDI

MIDI

MIDI

72

MIDI

MIDI

MIDI

MIDI

MIDI

75

MIDI

MIDI

MIDI

MIDI

MIDI

78

MIDI

MIDI

MIDI

MIDI

MIDI

81

MIDI

MIDI

MIDI

MIDI

MIDI

MIDI

84

MIDI

MIDI

MIDI

MIDI

MIDI

MIDI

87

This MIDI score consists of seven staves. The first four staves are in piano (p) dynamics and the last three are in mezzo-forte (mf) dynamics. The first staff contains a series of rests, with a fermata over the final measure. The second staff contains a rhythmic pattern of eighth notes with 'x' markers above them. The third staff contains a series of quarter notes with rests. The fourth staff contains a melodic line with eighth and quarter notes. The fifth staff contains a melodic line in treble clef with eighth and quarter notes. The sixth staff contains a melodic line in bass clef with quarter notes. The seventh staff contains a melodic line in bass clef with quarter notes.

MIDI

MIDI

MIDI

MIDI

MIDI

MIDI

MIDI

♩ = 142,000076

4/4

3 15

23

15 7 7

55

15 15 2

♩ = 142,000076

4/4

5

9

13

17

21

25

29

33

35

38

42

46

50

54

58

62

66

70

74

78

82

86

♩ = 142,000076

7

13

19

25

31

38

44

50

56

V.S.

2

MIDI

62

68

74

80

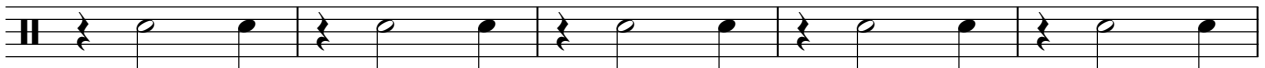

85

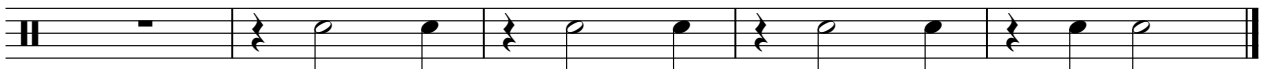

♩ = 142,000076

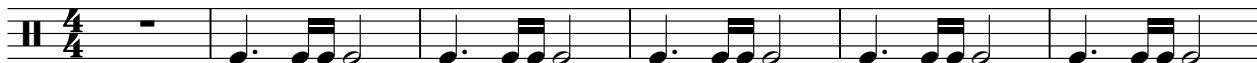

7

13

19

25

31

37

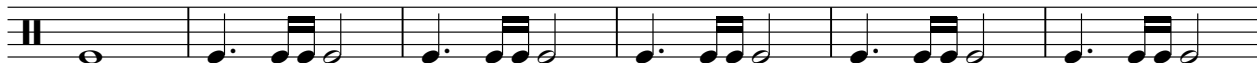

43

49

55

V.S.

2

MIDI

61

67

73

79

84

pedal ste

Mavericks - Excuse me I think I've got a Heartache

♩ = 142,000076

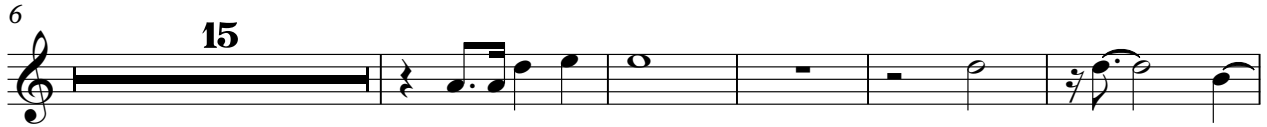

♩ = 142,000076

5

9

12

15

18

22

25

29

33

V.S.

37

41

44

48

52

56

59

63

66

70

73

77

81

85

88

♩ = 142,000076

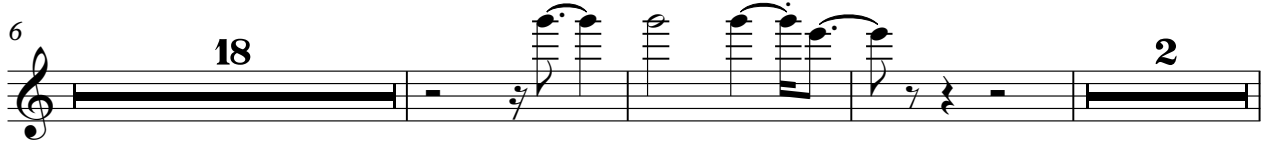

♩ = 142,000076

**44**

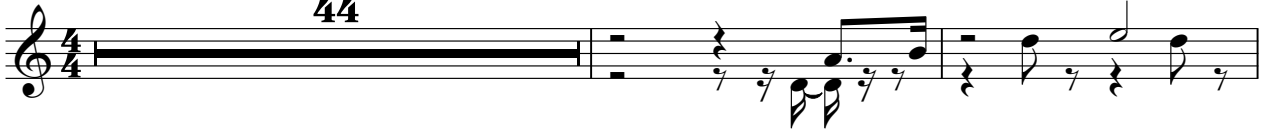

47

51

**2**

56

**2**

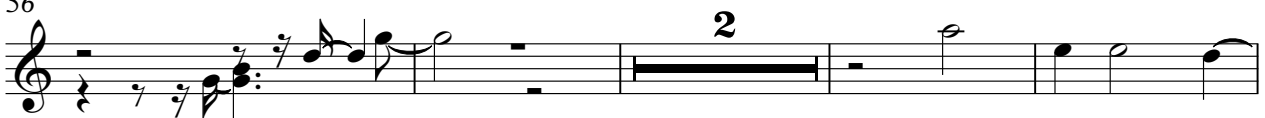

62

**24**

♩ = 142,000076

7

13

19

25

30

35

41

47

53

V.S.

59

65

71

77

82

86

$\text{♩} = 142,000076$

**53**

**57**

**62**

**25**
