

# Mavericks - Heart full of Rain

♩ = 80,999969

Jazz Guitar

Jazz Guitar

Kora

Electric Bass

♩ = 80,999969  
Colin Raye  
<http://ww2.netnitco.net/users/cwstal/index.htm>

Viola

4

Perc.

J. Gtr.

J. Gtr.

J. Gtr.

J. Gtr.

J. Gtr.

Kora

E. Bass

Perc.

J. Gtr.

J. Gtr.

J. Gtr.

J. Gtr.

Kora

E. Bass

Perc.

J. Gtr.

J. Gtr.

J. Gtr.

J. Gtr.

J. Gtr.

Kora

E. Bass

13

Perc.

J. Gtr.

J. Gtr.

J. Gtr.

J. Gtr.

Kora

E. Bass

15

Perc.

J. Gtr.

J. Gtr.

J. Gtr.

J. Gtr.

Kora

E. Bass

Perc. 

J. Gtr. 

J. Gtr. 

J. Gtr. TAB 

J. Gtr. TAB 

Kora 

E. Bass 

Perc. 

J. Gtr. 

J. Gtr. 

J. Gtr. TAB 

J. Gtr. TAB 

Kora 

E. Bass 

Musical score for Percussion, J. Gtr., Kora, E. Bass, Pad 5, and Solo. The score is written in 6/8 time and includes guitar tablature for the J. Gtr. parts.

**Perc.** (Percussion): A rhythmic pattern of eighth notes and rests.

**J. Gtr.** (J. Guitar): Two staves of musical notation with triplets and slurs. Includes a guitar tablature staff with fret numbers (0, 1, 3) and string numbers (T, A, B).

**J. Gtr. TAB** (J. Guitar Tablature): Two staves showing fret numbers (0, 1, 3) and string numbers (T, A, B).

**Kora** (Kora): A staff of musical notation with a triplet.

**E. Bass** (Electric Bass): A staff of musical notation with a triplet.

**Pad 5** (Pad): A staff of musical notation with a long note and a triplet.

**Solo** (Solo): Two staves of musical notation with a triplet and slurs.

Musical score for Percussion, J. Gtr., Kora, E. Bass, Pad 5, and Solo. The score is written in 12/8 time and includes guitar tabs for the J. Gtr. parts.

**Perc.** (Percussion): A rhythmic pattern of eighth notes and rests.

**J. Gtr.** (J. Gtr.): Melodic line with triplets and slurs.

**J. Gtr. TAB** (J. Gtr. Tablature):  
T: 0 0 0 0 1 3  
A: 3 3 3 3 3 3  
B: 3 3 3 3 3 3

**J. Gtr. TAB** (J. Gtr. Tablature):  
T: 3 1 1 3 0  
A: 3 1 3 0  
B: 3 1 3 0

**Kora** (Kora): Melodic line with slurs.

**E. Bass** (E. Bass): Bass line with slurs.

**Pad 5** (Pad 5): Pad part with slurs.

**Solo** (Solo): Solo part with slurs.

Musical score for Percussion (Perc.), J. Gtr., Kora, E. Bass, Pad 5, and Solo. The score is written in 6/8 time and includes guitar tabs for the J. Gtr. parts.

**Perc.** (Percussion): A rhythmic pattern of eighth and sixteenth notes.

**J. Gtr.** (J. Guitar): Two staves of music. The first staff includes a triplet of eighth notes. The second staff includes a triplet of eighth notes.

**J. Gtr. TAB** (J. Guitar Tablature): Two staves of guitar tabs. The first staff contains the following fret numbers: 1 1 1 3 5 6 3 0 1 1 1 5 6 1 0 1 1 1 3 5 6 3 0. The second staff contains: 1.

**J. Gtr. TAB** (J. Guitar Tablature): A third staff of guitar tabs with fret numbers: 1.

**Kora** (Kora): A staff of music with a melodic line.

**E. Bass** (Electric Bass): A staff of music with a bass line.

**Pad 5** (Pad 5): A staff of music with sustained chords.

**Solo** (Solo): Two staves of music for solo instruments.

Perc.

J. Gtr.

J. Gtr.

J. Gtr. TAB

J. Gtr. TAB

Kora

E. Bass

Pad 5

Solo

Solo

The musical score consists of the following parts:

Perc.

J. Gtr.

J. Gtr.

J. Gtr.

J. Gtr.

Kora

E. Bass

Pad 5

Solo

Solo

Perc.

J. Gtr.

J. Gtr.

J. Gtr.

T	0	0	1	1	1	1
A	1	1	1	1	1	1
B	1	3 3	3	3	3 3	3 3 3 3

J. Gtr.

T					
A					
B	1	1	3	3	

Kora

E. Bass

Pad 5

44

48

Perc.

J. Gtr.

J. Gtr.

J. Gtr.

J. Gtr.

Kora

E. Bass

Pad 5

52

Musical score for Percussion, J. Gtr., Kora, E. Bass, and Pad 5. The score is written in 12/8 time and includes various musical notations such as triplets, slurs, and rests.

**Perc.** (Percussion): Features a series of rhythmic patterns represented by 'x' marks on a staff, with a final pattern marked with a circled 'x' and a slur.

**J. Gtr.** (Javanese Guitar): Two staves. The first staff contains a complex melodic line with triplets and slurs. The second staff contains a similar melodic line with triplets and slurs.

**J. Gtr.** (Javanese Guitar): Two guitar tabs. The first tab shows fret numbers (0, 3, 3, 0, 1, 1) and string numbers (3, 3, 3, 3, 3, 3, 3). The second tab shows fret numbers (3, 3, 3, 3) and string numbers (3, 3, 3).

The musical score consists of the following parts:

- Perc.**: A drum line with a steady eighth-note pattern.
- J. Gtr.**: Two staves of guitar notation. The first staff features a melodic line with triplets and a slur. The second staff contains guitar tablature with fret numbers (0, 1, 3) and picking directions (T, A, B).
- Kora**: A melodic line for the Kora instrument.
- E. Bass**: A bass line with long, sustained notes.
- Pad 5**: A synthesizer pad with sustained chords.
- Solo**: Two staves of solo guitar or keyboard notation with complex chordal textures.

Musical score for Percussion, J. Gtr., Kora, E. Bass, Pad 5, Sar., and Solo. The score includes a guitar tab for the J. Gtr. part.

**J. Gtr. Tab:**

T	0	0	0	0	3	0
A	1	3	3	1	3	3
B	1	3	3	3	3	3

**J. Gtr. (Empty Staff):**

T			
A	1		
B		3	1

Musical score for Percussion, J. Gtr., Kora, E. Bass, Pad 5, Sar., and Solo. The score is written in 6/8 time and includes various instruments and guitar parts.

- Perc.**: Percussion part with a drum set icon and rhythmic notation.
- J. Gtr.**: J. Gtr. part with a treble clef, key signature of two flats, and a 3/8 time signature. It features a triplet of eighth notes in the first measure and a triplet of eighth notes in the third measure.
- J. Gtr.**: J. Gtr. part with a treble clef, key signature of two flats, and a 3/8 time signature. It features a triplet of eighth notes in the third measure.
- J. Gtr.**: J. Gtr. part with a treble clef, key signature of two flats, and a 3/8 time signature. It features a triplet of eighth notes in the third measure.
- J. Gtr.**: J. Gtr. part with a treble clef, key signature of two flats, and a 3/8 time signature. It features a triplet of eighth notes in the third measure.
- J. Gtr.**: J. Gtr. part with a treble clef, key signature of two flats, and a 3/8 time signature. It features a triplet of eighth notes in the third measure.
- Kora**: Kora part with a treble clef, key signature of two flats, and a 3/8 time signature. It features a triplet of eighth notes in the third measure.
- E. Bass**: E. Bass part with a bass clef, key signature of two flats, and a 3/8 time signature. It features a triplet of eighth notes in the third measure.
- Pad 5**: Pad 5 part with a treble clef, key signature of two flats, and a 3/8 time signature. It features a triplet of eighth notes in the third measure.
- Sar.**: Sar. part with a treble clef, key signature of two flats, and a 3/8 time signature. It features a triplet of eighth notes in the third measure.
- Solo**: Solo part with a treble clef, key signature of two flats, and a 3/8 time signature. It features a triplet of eighth notes in the third measure.
- Solo**: Solo part with a treble clef, key signature of two flats, and a 3/8 time signature. It features a triplet of eighth notes in the third measure.

Musical score for Percussion (Perc.), J. Gtr., Kora, E. Bass, Pad 5, Sar., and Solo. The score is written in 6/8 time and features a variety of instruments and techniques. The J. Gtr. parts include complex rhythmic patterns, triplets, and fretted lines. The Kora part features a melodic line with a dotted rhythm. The E. Bass part provides a low-frequency accompaniment with a long note. The Pad 5 part has a sustained chord. The Sar. part has a melodic line with a long note. The Solo part features a complex melodic line with many notes.

70

Perc.

J. Gtr.

J. Gtr.

J. Gtr.

J. Gtr.

Kora

E. Bass

Pad 5

Sar.

Solo

Solo

6

6

Perc.

J. Gtr.

J. Gtr.

J. Gtr.

J. Gtr.

Kora

E. Bass

Sar.

Solo

Solo

Musical score for Percussion, J. Gtr., Kora, E. Bass, Pad 5, Sar., and Solo. The score is written in 6/8 time and includes guitar tablature for the J. Gtr. parts.

**Perc.** (Percussion): Rhythmic pattern with accents.

**J. Gtr.** (Jazz Guitar): Melodic line with slurs and accents.

**J. Gtr.** (Jazz Guitar): Chordal accompaniment with slurs.

**J. Gtr.** (Jazz Guitar): Tablature for strings A and B.

**J. Gtr.** (Jazz Guitar): Tablature for strings T, A, and B.

**Kora** (Kora): Melodic line with slurs.

**E. Bass** (Electric Bass): Bass line with slurs.

**Pad 5** (Pad): Sustained chordal texture.

**Sar.** (Sarrungu): Melodic line with slurs.

**Solo** (Solo): Melodic line with slurs.

**Solo** (Solo): Melodic line with slurs.

Perc.

J. Gtr.

J. Gtr.

J. Gtr.

Kora

E. Bass

Pad 5

Sar.

Solo

79

The musical score consists of the following parts:

- Perc.**: Percussion part with a complex rhythmic pattern of eighth and sixteenth notes.
- Kora**: Kora part with a melodic line in a lower register.
- E. Bass**: Electric bass part with a simple, steady bass line.
- Pad 5**: Pad 5 part with sustained chords and long notes.
- Vla.**: Viola part with sustained chords and long notes.
- Sar.**: Sarrungu part with a melodic line.

Musical score for Percussion, J. Gtr., Kora, E. Bass, Pad 5, Vla., Sar., and Solo. The score includes guitar tablature for the J. Gtr. parts.

**J. Gtr. Tablature:**

T	0	0		0	0	0	1	3
A	1	1		1	1	1	1	3
B	3	3	3	1	3	3	3	0 0

**J. Gtr. Tablature (continued):**

T								
A								
B	3			1		1	3	0

85

Perc. J. Gtr. J. Gtr. J. Gtr. Kora E. Bass Pad 5 Vla. Sar. Solo Solo

Musical score for Percussion, J. Gtr., Kora, E. Bass, Pad 5, Vla., Sar., and Solo. The score includes guitar tablature for the J. Gtr. parts.

**Perc.** (Percussion): Rhythmic pattern with 'x' marks on a staff.

**J. Gtr. TAB** (Jazz Guitar Tablature):  
T: 1 1 1 3 3 3 0 0 3 3  
A: 1 0 0 5 5 5 3 3 5 5  
B: 1 1 1 3 3 3 3 3 5 5

**Kora** (Kora): Melodic line on a staff.

**E. Bass** (Electric Bass): Bass line on a staff.

**Pad 5** (Pad): Sustained chords on a staff.

**Vla.** (Viola): Sustained chords on a staff.

**Sar.** (Sara): Melodic line on a staff.

Musical score for Percussion (Perc.), J. Gtr., Kora, E. Bass, Pad 5, Vla., Sar., and Solo. The score is written in 6/8 time and includes guitar tablature for the J. Gtr. parts.

**Perc.** (Percussion): Rhythmic pattern with 'x' marks on a staff.

**J. Gtr.** (J. Gtr.): Melodic line with triplets and slurs.

**J. Gtr.** (J. Gtr.): Melodic line with triplets and slurs.

**J. Gtr.** (J. Gtr.): Guitar Tablature (TAB) for the J. Gtr. parts, showing fret numbers (0, 3, 5, 6) and string numbers (T, A, B).

**Kora** (Kora): Melodic line with slurs.

**E. Bass** (E. Bass): Bass line with slurs.

**Pad 5** (Pad 5): Sustained chordal texture.

**Vla.** (Vla.): Violin part with slurs.

**Sar.** (Sar.): Sarod part with slurs.

**Solo** (Solo): Solo part with slurs.

93

Perc.

J. Gtr.

J. Gtr.

J. Gtr.

J. Gtr.

Kora

E. Bass

Pad 5

Vla.

Sar.

Solo

Solo

Musical score for Percussion (Perc.), J. Gtr. (J. Gtr.), Kora, E. Bass, Pad 5, Vla. (Vla.), Sar. (Sar.), and Solo. The score is written in 6/8 time and includes guitar tablature for the J. Gtr. parts.

The score consists of the following parts:

- Perc.**: Percussion part with rhythmic patterns.
- J. Gtr.**: J. Gtr. part with melodic lines and guitar tablature.
- J. Gtr.**: J. Gtr. part with guitar tablature.
- J. Gtr.**: J. Gtr. part with guitar tablature.
- Kora**: Kora part with melodic lines.
- E. Bass**: E. Bass part with melodic lines.
- Pad 5**: Pad 5 part with sustained notes.
- Vla.**: Vla. part with sustained notes.
- Sar.**: Sar. part with sustained notes.
- Solo**: Solo part with melodic lines.
- Solo**: Solo part with melodic lines.

Perc.

J. Gtr.

J. Gtr.

J. Gtr.

J. Gtr.

Kora

E. Bass

Pad 5

Vla.

Sar.

Solo

Solo

- Perc.**: Percussion part with a snare drum and cymbal.
- Kora**: Kora part with a triplet of eighth notes in measure 99.
- E. Bass**: Electric bass part.
- Pad 5**: Pad 5 part with sustained chords.
- Vla.**: Viola part.
- Sar.**: Sarangi part.
- Solo**: Two solo parts, likely for a lead instrument.

100

Perc.

J. Gtr.

J. Gtr.

J. Gtr.

J. Gtr.

Kora

E. Bass

Pad 5

Vla.

Sar.

Solo

Solo

78,999996

62,999996

61,999996

64,999992

64,000000

# Mavericks - Heart full of Rain

## Percussion

♩ = 80,999969

4

9

15

21

26

31

36

42

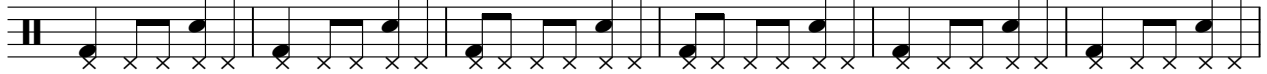

48

54

V.S.

♩ = 80,999969

5

10

14

18

22

26

30

34

39

43

47

51

55

59

63

68

73

77

81

85

89

93

97

♩ = 80,999969

4

8

11

14

17

20

25

29

33

37

V.S.

41

44

46

49

52

56

60

64

67

71

75

79

83

87

91

95

99

# Mavericks - Heart full of Rain

## Jazz Guitar

♩ = 80,999969

4

9

13

17

22

26

30

34

39

44

V.S.

48

T	0	0	0	1	3	1	5	5	5	5
A	1	3	3	3	0	0	0	3	0	0
B	1	1	1	1	1	1	1	1	1	1

52

52

T	0	3	3	0	1	1	0	0	0	0
A	3	3	3	3	3	3	3	3	3	3
B	3	3	3	3	3	3	1	1	1	1

57

57

T	0	0	0	0	0	0	0	1	3	0
A	1	3	3	1	3	3	3	3	0	0
B	1	3	3	1	3	3	3	1	3	3

61

61

T	5	5	5	5	5	5	5	1	1	1
A	0	3	3	0	0	3	3	0	0	0
B	1	1	1	1	1	1	1	1	1	1

65

65

T	3	3	0	3	3	3	3	3	3	0
A	3	5	5	0	3	5	5	0	0	3
B	3	3	3	3	3	3	3	3	3	3

69

69

T	0	1	1	0	0	1	3	5	5	1
A	3	3	0	5	1	1	0	3	0	0
B	1	1	1	1	1	3	0	0	0	0

73

73

T	5	5	1	0	1	0	1	1	1	1
A	0	0	0	1	3	3	3	2	2	3
B	1	1	1	1	1	3	3	3	3	3

77

77

T	1	1	0	0	1	0	0	0	0	0
A	3	2	3	2	3	3	3	3	3	3
B	3	3	3	3	3	5	0	3	3	3

81

81

T	0	0	0	0	0	0	0	1	3	0
A	1	3	3	3	3	3	3	0	0	0
B	1	1	1	1	1	1	1	1	1	1

85

85

T	5	5	5	5	5	5	5	1	1	1
A	0	3	3	0	0	3	3	0	0	0
B	1	1	1	1	1	1	1	1	1	1

Tablature for exercise 89, measures 1-4. The strings are labeled T (Top), A (Middle), and B (Bottom). Fingerings are indicated by numbers 1-3. A dot above the first measure indicates a trill on the top string.

T	3	3	3	3	3	3	3	3	3
A	6	6	0	0	6	6	0	0	6
B	5	5	3	3	5	5	3	3	5
	3	3	3					3	3

Tablature for exercise 93, measures 1-4. The strings are labeled T (Top), A (Middle), and B (Bottom). Fingerings are indicated by numbers 1-3. A dot below the first measure indicates a trill on the bottom string.

T	0	1	1	0	0	0	1	1	1
A	1	0	1	1	0	5	0	3	3
B	1	1	1	1	1	1	1	0	3
	3	3	3	3	3	3	3	3	3

80, 89, 95, 96, 97, 98, 99, 100, 101, 102, 103, 104, 105, 106, 107, 108, 109, 110, 111, 112, 113, 114, 115, 116, 117, 118, 119, 120, 121, 122, 123, 124, 125, 126, 127, 128, 129, 130, 131, 132, 133, 134, 135, 136, 137, 138, 139, 140, 141, 142, 143, 144, 145, 146, 147, 148, 149, 150, 151, 152, 153, 154, 155, 156, 157, 158, 159, 160, 161, 162, 163, 164, 165, 166, 167, 168, 169, 170, 171, 172, 173, 174, 175, 176, 177, 178, 179, 180, 181, 182, 183, 184, 185, 186, 187, 188, 189, 190, 191, 192, 193, 194, 195, 196, 197, 198, 199, 200

Tablature for exercise 97, measures 1-4. The strings are labeled T (Top), A (Middle), and B (Bottom). Fingerings are indicated by numbers 1-3.

T	1	1	1	0	0	0	5	0	1	0	0
A	3	3	3	1	1	1	3	3	3	1	1
B	3	3	3	1	3	3	3	3	3	3	3
	3	3	3	1	3	3	3	3	3	3	3

# Mavericks - Heart full of Rain

## Jazz Guitar

♩ = 80,999969

**4**

D  
 T A G  
 A B D  
 B A D

14

T A B

24

T A B

33

T A B

42

T A B

52

T A B

61

T A B

69

T A B

76

T A B

84

T A B

V.S.

♩ = 80,999969

V.S.

Electric Bass

Mavericks - Heart full of Rain

♩ = 80,999969

4

14

24

33

42

50

58

65

72

80

V.S.

2

Electric Bass

89

96

80 88 96

♩ = 80,999969

21

27

35

45

54

63

71

3

81

90

96

♩ = 80,999969

3

# Mavericks - Heart full of Rain

Solo

♩ = 80,999969

21

27

31

36

57

63

68

71

74

78

17

6

V.S.

84

88

93

96

99

