

Mavericks - I don't care if you don't love me

0.0"  
1.1.00  
"I Don't Care if You Love Me Anymore" Sequenced by Chuck Duklis  
♩ = 154,999908

6

9

Drums

Piano

Lead Guitar

Lead Guitar

Guitar

Guitar

Bass

Draw Organ

12

Drums

Piano

Lead Guitar

Lead Guitar

Guitar

Guitar

Bass

Draw Organ

15

Drums

Piano

Lead Guitar

Lead Guitar

Guitar

Guitar

Bass

Draw Organ

18

Drums

Piano

Lead Guitar

Lead Guitar

Guitar

Guitar

Bass

Draw Organ

21

Drums

Piano

Lead Guitar

Lead Guitar

Guitar

Guitar

Bass

Draw Organ

24

Drums

Piano

Lead Guitar

Lead Guitar

Guitar

Guitar

Bass

Piano

Draw Organ

27

Drums

Piano

Lead Guitar

Lead Guitar

Guitar

Guitar

Bass

Piano

Draw Organ

46.7"  
31.1.00  
email at <cdukis@negia.net

30

Drums

Piano

Lead Guitar

Lead Guitar

Guitar

Guitar

Bass

Piano

Draw Organ

33

Drums

Piano

Lead Guitar

Lead Guitar

Guitar

Guitar

Bass

Piano

Draw Organ

36

Drums

Piano

Lead Guitar

Lead Guitar

Guitar

Guitar

Bass

Piano

Draw Organ

39

Drums

Piano

Lead Guitar

Lead Guitar

Guitar

Guitar

Bass

Piano

Draw Organ

42

Drums

Piano

Lead Guitar

Lead Guitar

Guitar

Guitar

Bass

Piano

Draw Organ

46

Drums

Piano

Lead Guitar

Lead Guitar

Guitar

Guitar

Bass

Piano

Draw Organ

49

Drums

Piano

Lead Guitar

Lead Guitar

Guitar

Guitar

Bass

Piano

Draw Organ

53

Drums

Piano

Lead Guitar

Lead Guitar

Guitar

Guitar

Bass

Piano

Draw Organ

57

Drums

Piano

Lead Guitar

Lead Guitar

Guitar

Guitar

Bass

Piano

Draw Organ

60

Drums

Piano

Lead Guitar

Lead Guitar

Guitar

Guitar

Bass

Piano

Draw Organ

63

Drums

Piano

Lead Guitar

Lead Guitar

Guitar

Guitar

Bass

Piano

Draw Organ

66

Drums

Piano

Lead Guitar

Guitar

Bass

Draw Organ

69

Drums

Piano

Lead Guitar

Guitar

Bass

Piano

Draw Organ

72

Drums  
Piano  
Lead Guitar  
Lead Guitar  
Guitar  
Guitar  
Bass  
Piano  
Draw Organ

75

Drums  
Piano  
Guitar  
Guitar  
Elec Guitar  
Bass  
Piano  
Draw Organ

78

Drums

Piano

Guitar

Guitar

Elec Guitar

Bass

Piano

Draw Organ

81

Drums

Piano

Guitar

Guitar

Elec Guitar

Bass

Piano

Draw Organ

84

Drums

Piano

Guitar

Guitar

Elec Guitar

Bass

Draw Organ

87

Drums

Piano

Lead Guitar

Lead Guitar

Guitar

Guitar

Elec Guitar

Bass

Draw Organ

90

Drums

Piano

Lead Guitar

Lead Guitar

Guitar

Guitar

Elec Guitar

Bass

Draw Organ

94

Drums

Piano

Lead Guitar

Lead Guitar

Guitar

Guitar

Elec Guitar

Bass

Draw Organ

98

Drums

Piano

Lead Guitar

Lead Guitar

Guitar

Guitar

Elec Guitar

Bass

Draw Organ

102

Drums

Piano

Lead Guitar

Lead Guitar

Guitar

Guitar

Elec Guitar

Bass

Draw Organ

106

Drums

Piano

Lead Guitar

Lead Guitar

Guitar

Guitar

Bass

Draw Organ

109

Drums

Piano

Lead Guitar

Lead Guitar

Guitar

Guitar

Bass

Draw Organ

112

Drums

Piano

Lead Guitar

Lead Guitar

Guitar

Guitar

Bass

Draw Organ

115

Drums

Piano

Lead Guitar

Lead Guitar

Guitar

Guitar

Bass

Draw Organ

118

Drums

Piano

Lead Guitar

Lead Guitar

Guitar

Guitar

Bass

Draw Organ

121

Drums

Piano

Lead Guitar

Lead Guitar

Guitar

Guitar

Bass

Draw Organ

124

Drums

Piano

Lead Guitar

Lead Guitar

Guitar

Guitar

Bass

Draw Organ

127

Drums

Piano

Lead Guitar

Lead Guitar

Guitar

Guitar

Bass

Draw Organ

# Mavericks - I don't care if you don't love me

## Drums

♩ = 154,999908

2

6

10

14

18

22

26

29

33

37

V.S.

40

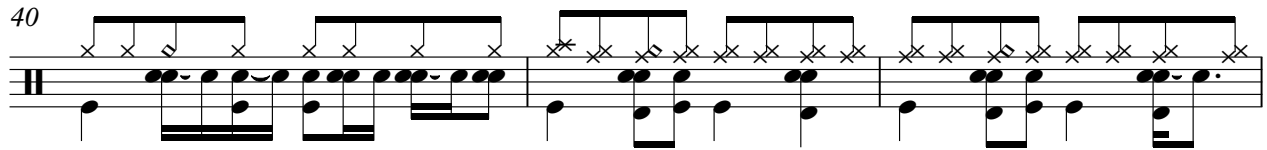

43

46

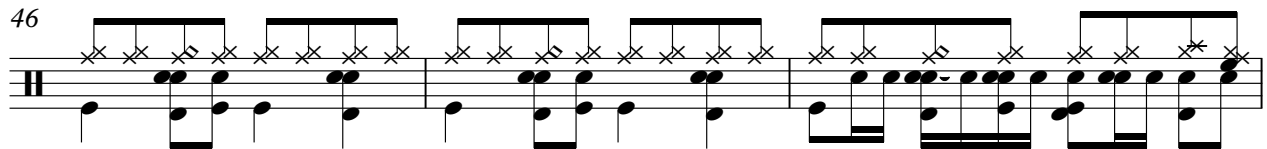

49

52

56

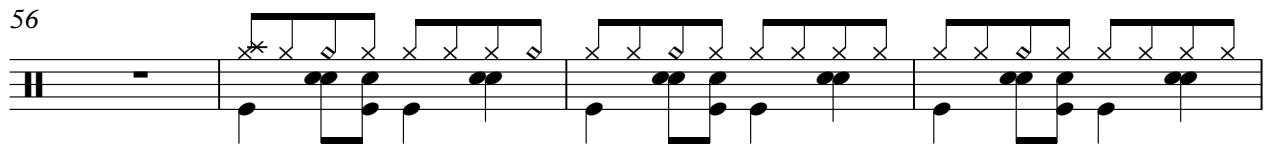

60

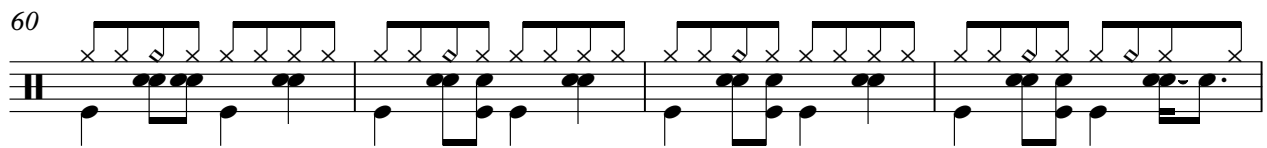

64

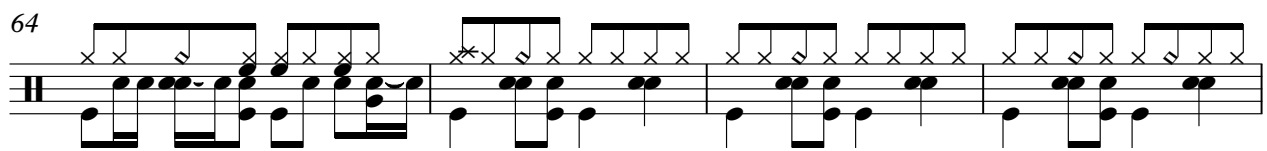

68

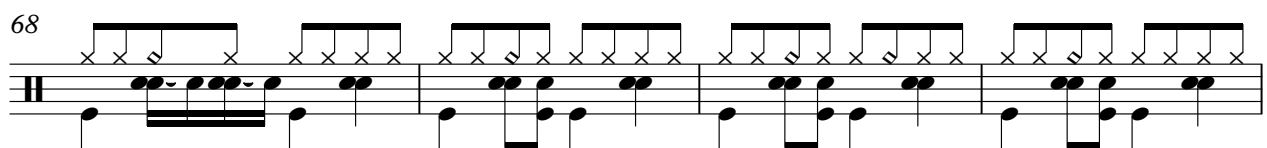

72

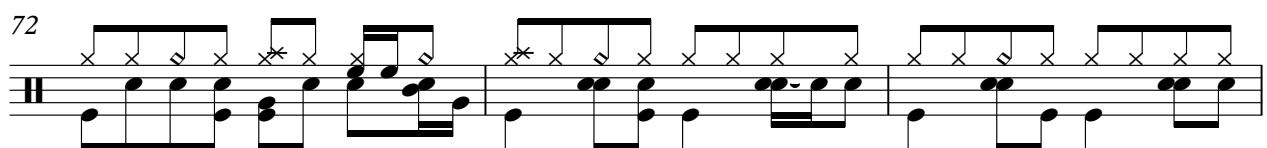

Drums

75

79

82

86

89

92

95

98

101

105

108

112

115

119

122

125

128

Piano

# Mavericks - I don't care if you don't love me

♩ = 154,999908

4

7

9

11

13

15

17

V.S.

19

22

25

27

29

31

33

35

38

40

42

45

48

51

54

58

60

63

65

67

70

73

75

77

79

81

83

86

88

90

93

96

99

102

2

2

106

108

111

113

115

118

121

124

127

# Mavericks - I don't care if you don't love me

## Lead Guitar

♩ = 154,999908

7

12

18

24

29

35

41

46

52

57

V.S.

Lead Guitar

62

68

15

88

93

98

103

108

114

120

125

2

Lead Guitar

Mavericks - I don't care if you don't love me

♩ = 154,999908

7

12

18

24

30

36

42

47

53

58

V.S.

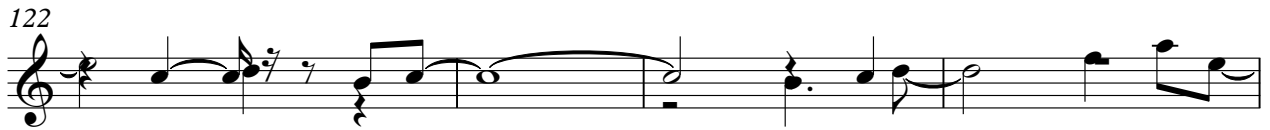
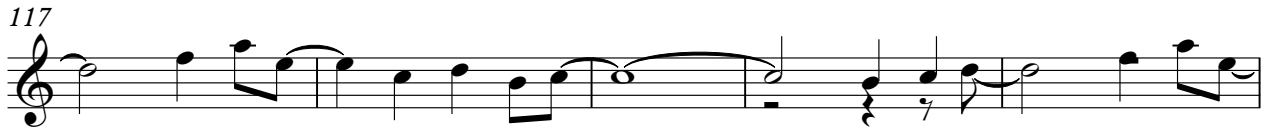

# Mavericks - I don't care if you don't love me

Guitar

♩ = 154,999908

4

7

9

11

13

16

19

22

25

28

V.S.

31

34

37

40

43

46

49

52

57

60

92

95

98

101

105

108

111

114

117

120

123

126

128

# Mavericks - I don't care if you don't love me

Guitar

♩ = 154,999908

4

8

11

14

17

20

23

26

29

32

V.S.

35

38

41

44

47

50

53

57

60

63

V.S.

96

99

102

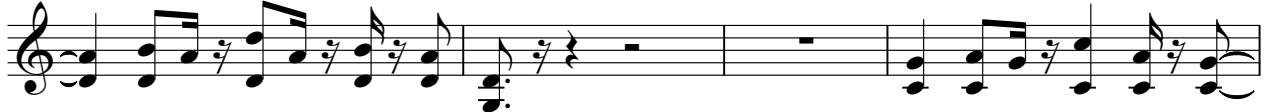

106

109

112

115

118

121

124

127

# Mavericks - I don't care if you don't love me

Bass

♩ = 154,999908

4

8

12

16

20

24

28

32

36

40

V.S.

44

48

52

57

61

65

69

73

77

81

85

89

93

97

101

106

110

114

118

122

V.S.

Piano

# Mavericks - I don't care if you don't love me

♩ = 154,999908

24

27

31

34

37

40

43

46

V.S.

77 Piano 3

80 49

# Mavericks - I don't care if you don't love me

Draw Organ

♩ = 154,999908

8

12

16

20

24

28

31

34

37

41

V.S.

81

85

89

93

97

101

105

108

111

115

