

Mavericks - I should Have Been true

♩ = 104,999924

4

Brush Set

Piano

Acoustic guitar

Acoustic guitar

Acoustic guitar

Acoustic guitar

Jazz Guitar

Acoustic Bass

6

Brush Set

Piano

Acoustic guitar

Acoustic guitar

Acoustic guitar

Acoustic guitar

Jazz Guitar

Acoustic Bass

8

Brush Set

Piano

Acoustic guitar

Acoustic guitar

Acoustic guitar

Acoustic guitar

Jazz Guitar

Acoustic Bass

10

12

14

16

18

Trombone

Brush Set

Piano

Acoustic guitar

Acoustic Bass

I know

20

Trombone

Brush Set

Piano

Acoustic guitar

Acoustic Bass

that I

22

Trombone

Brush Set

Piano

Acoustic guitar

Acoustic Bass

was wrong

24

Trombone

Brush Set

Piano

Acoustic guitar

Acoustic Bass

to lie

26

Trombone

Brush Set

Piano

Acoustic guitar

Acoustic Bass

I could go back in time

28

Trombone

Brush Set

Piano

Acoustic guitar

Acoustic Bass

Back when you were mine

30

Trombone

Brush Set

Piano

Acoustic guitar

Acoustic Bass

I could hold you tight

32

Trombone

Brush Set

Piano

Acoustic guitar

Acoustic Bass

And be with you

34

Trombone

Brush Set

Piano

Acoustic guitar

Acoustic Bass

should have been true

36

Trombone

Brush Set

Piano

Acoustic guitar

Acoustic Bass

I should have been blue

38

Trombone

Brush Set

Piano

Acoustic guitar

Acoustic Bass

I should n't wonder why you're gone

40

Trombone

Brush Set

Piano

Acoustic guitar

Acoustic Bass

e I should have known that I was wrong

42

Trombone

Brush Set

Piano

Acoustic guitar

Acoustic Bass

Your eyes

44

Trombone

Brush Set

Piano

Acoustic guitar

Acoustic guitar

Acoustic Bass

Strings 2

your lips

46

48

50

52

54

Trombone

Brush Set

Piano

Acoustic guitar

Acoustic guitar

Acoustic Bass

Strings 2

56

Trombone

Brush Set

Piano

Acoustic guitar

Acoustic guitar

Acoustic Bass

Strings 2

58

Trombone

Brush Set

Piano

Acoustic guitar

Acoustic guitar

Acoustic Bass

Strings 2

I could go back

60

Trombone

Brush Set

Piano

Acoustic guitar

Acoustic guitar

Acoustic Bass

Strings 2

in time

Back when you

62

Trombone

Brush Set

Piano

Acoustic guitar

Acoustic guitar

Acoustic Bass

Strings 2

were mine I could hold

64

Trombone

Brush Set

Piano

Acoustic guitar

Acoustic guitar

Acoustic Bass

Strings 2

you tight And be with you

66

Trombone

Brush Set

Piano

Acoustic guitar

Acoustic guitar

Acoustic Bass

Strings 2

should have been true

68

Trombone

Brush Set

Piano

Acoustic guitar

Acoustic guitar

Acoustic Bass

Strings 2

I should have been blue

70

Trombone

Brush Set

Piano

Acoustic guitar

Acoustic guitar

Acoustic Bass

Strings 2

I should n't won

72

Trombone

Brush Set

Piano

Acoustic guitar

Acoustic guitar

Acoustic Bass

Strings 2

der why you're gon e I should haveknown

74

Trombone

that I was wrong

Brush Set

Piano

Acoustic guitar

Acoustic guitar

Acoustic Bass

Strings 2

Brush Set

Piano

Acoustic guitar

Acoustic guitar

Acoustic guitar

Acoustic guitar

Jazz Guitar

Acoustic Bass

Strings 2

Brush Set

Piano

Acoustic guitar

Acoustic guitar

Acoustic guitar

Acoustic guitar

Acoustic guitar

Jazz Guitar

Acoustic Bass

Strings 2

80

Brush Set

Piano

Acoustic guitar

Acoustic guitar

Acoustic guitar

Acoustic guitar

Acoustic guitar

Jazz Guitar

Acoustic Bass

Strings 2

Brush Set

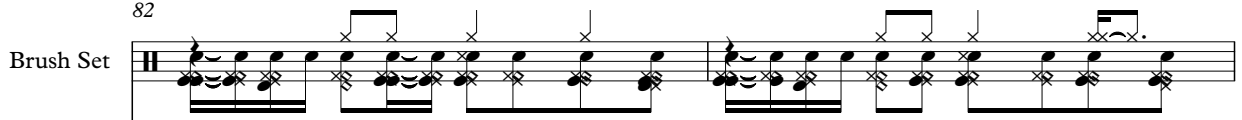

Piano

Acoustic guitar

Acoustic guitar

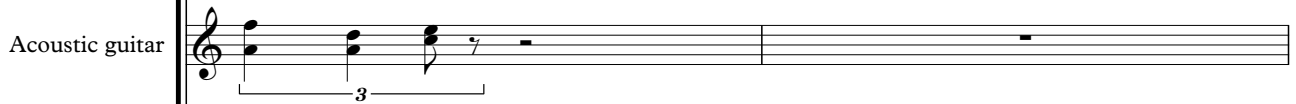

Acoustic guitar

Acoustic guitar

Acoustic guitar

Jazz Guitar

Acoustic Bass

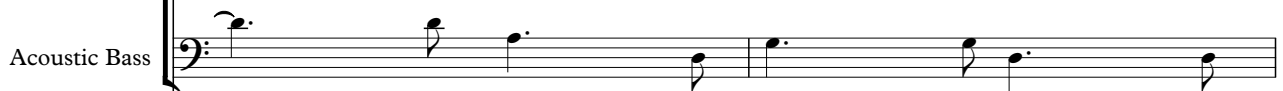

Strings 2

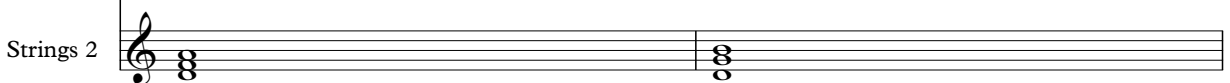

84

Trombone

Brush Set

Piano

Acoustic guitar

Acoustic guitar

Acoustic Bass

Strings 2

could go back in time

86

Trombone

Brush Set

Piano

Acoustic guitar

Acoustic guitar

Acoustic Bass

Strings 2

Back when you were mine

88

Trombone

Brush Set

Piano

Acoustic guitar

Acoustic guitar

Acoustic Bass

Strings 2

I could hold you tight

90

Trombone

Brush Set

Piano

Acoustic guitar

Acoustic guitar

Acoustic Bass

Strings 2

And be with you

92

Trombone

Brush Set

Piano

Acoustic guitar

Acoustic guitar

Acoustic Bass

Strings 2

I should have been true

94

Trombone

Brush Set

Piano

Acoustic guitar

Acoustic guitar

Acoustic Bass

Strings 2

I should have been blue

96

Trombone

Brush Set

Piano

Acoustic guitar

Acoustic guitar

Acoustic Bass

Strings 2

I should n't wonder why you're gone

98

Trombone

Brush Set

Piano

Acoustic guitar

Acoustic guitar

Acoustic Bass

Strings 2

e I should have known that I was wrong

100

Trombone

Brush Set

Piano

Acoustic guitar

Acoustic guitar

Acoustic Bass

Strings 2

should have been true

102

Trombone

Brush Set

Piano

Acoustic guitar

Acoustic guitar

Acoustic Bass

Strings 2

I should have been blue

104

Trombone

Brush Set

Piano

Acoustic guitar

Acoustic guitar

Acoustic Bass

Strings 2

106

Trombone

Brush Set

Piano

Acoustic guitar

Acoustic guitar

Acoustic Bass

Strings 2

108

Brush Set

Piano

Acoustic guitar

Acoustic guitar

Jazz Guitar

Acoustic Bass

Strings 2

110

Brush Set

Piano

Acoustic guitar

Acoustic guitar

Acoustic guitar

Acoustic guitar

Acoustic guitar

Jazz Guitar

Acoustic Bass

Strings 2

112

Brush Set

Piano

Acoustic guitar

Acoustic guitar

Acoustic guitar

Acoustic guitar

Acoustic guitar

Jazz Guitar

Acoustic Bass

Strings 2

114

Brush Set

Piano

Acoustic guitar

Acoustic guitar

Acoustic guitar

Acoustic guitar

Acoustic guitar

Jazz Guitar

Acoustic Bass

Strings 2

Brush Set

Piano

Acoustic guitar

Acoustic guitar

Acoustic guitar

Acoustic guitar

Acoustic guitar

Jazz Guitar

Acoustic Bass

Strings 2

118

120

Brush Set

Piano

Acoustic guitar

Acoustic guitar

Acoustic guitar

Acoustic guitar

Acoustic guitar

Jazz Guitar

Acoustic Bass

Strings 2

122

124

Brush Set

Piano

Acoustic guitar

Acoustic guitar

Acoustic guitar

Acoustic guitar

Acoustic guitar

Jazz Guitar

Acoustic Bass

Strings 2

125

Brush Set

Piano

Acoustic guitar

Acoustic guitar

Acoustic guitar

Acoustic guitar

Acoustic guitar

Jazz Guitar

Acoustic Bass

Strings 2

Mavericks - I should Have Been true  
Trombone

♩ = 104,999924

9

You held my hand

14

I was your man I know

20

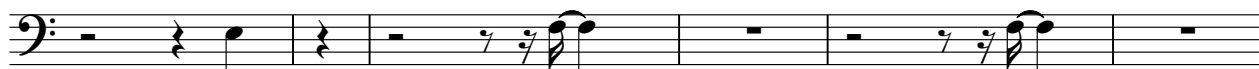

that I was wrong to lie

26

If I could go back in time Back then you were mine

30

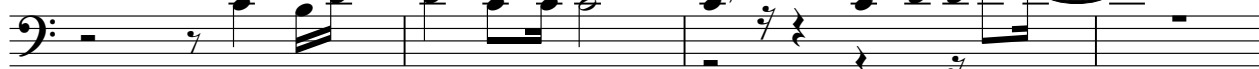

I could hold you tight And be with you

34

I should have been true I should have been blue

38

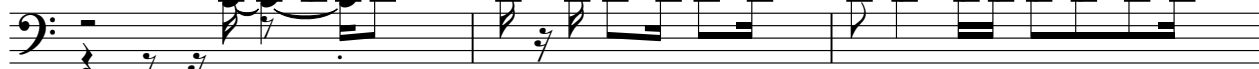

I shouldn't wonder why you're gone I should have known

41

that I was wrong Your eyes your lips

47

You touch I'll miss Then nights

53

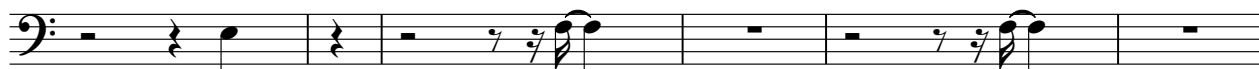

are long Since you've been gone

## Trombone

59

If I could go back in time Back when you were mine

63

I could hold you tight And be with you

67

I should have been true I should have been blue

71

I shouldn't wonder why you're gone I should have known

74

that I was wrong If I could go back in time

86

Back when you were mine I could hold you tight

90

And be with you should have been true should have been blue

95

I shouldn't wonder why you're gone I should have known

99

that I was wrong should have been true should have been blue

104

I shouldn't wonder why you're gone

Trombone

106

e I should have known that I was wrong

19

# Mavericks - I should Have Been true

## Brush Set

♩ = 104,999924

V.S.

Brush Set

22

24

26

28

30

32

34

36

38

40

42

44

46

48

50

52

54

56

58

60

V.S.

62

64

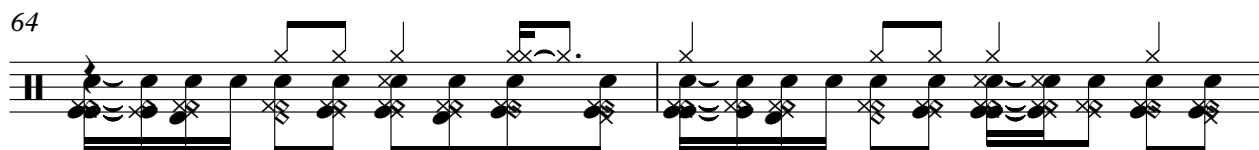

66

68

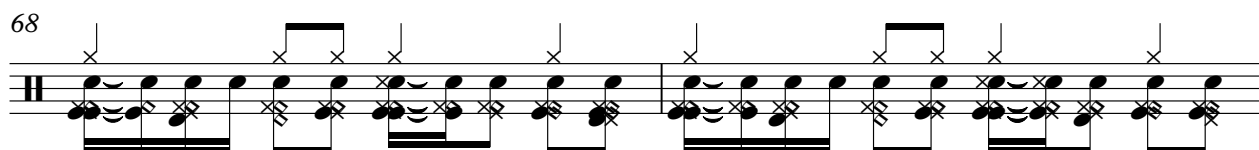

70

72

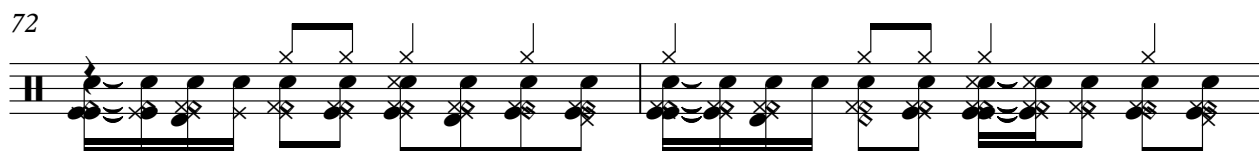

74

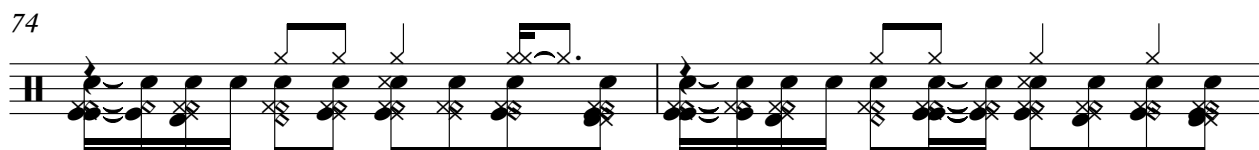

76

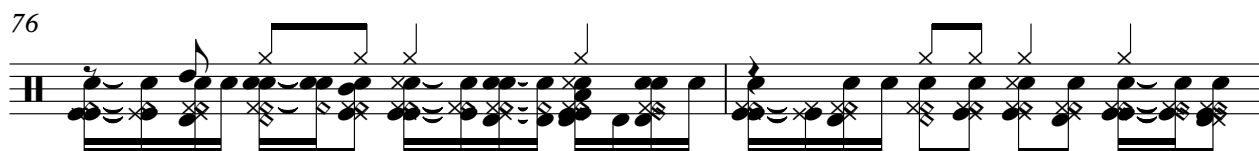

78

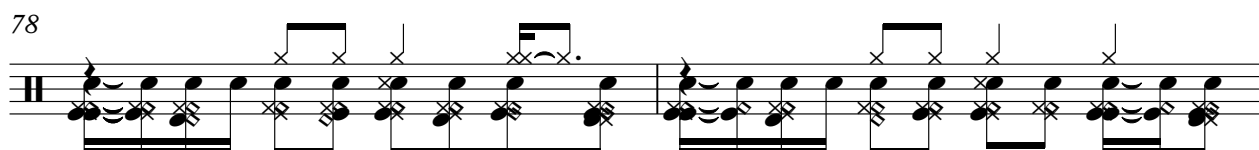

80

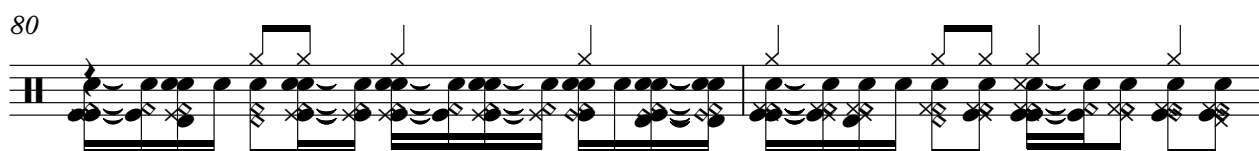

Brush Set

82

84

86

88

90

92

94

96

98

100

V.S.

102

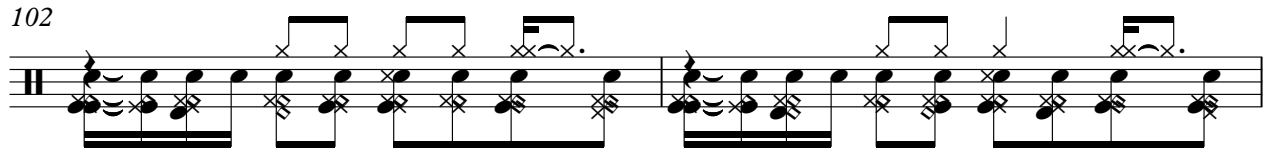

104

106

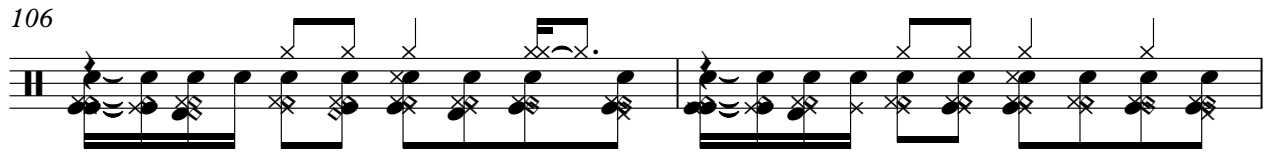

108

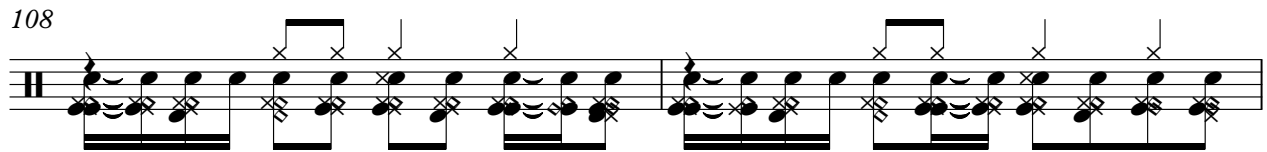

110

112

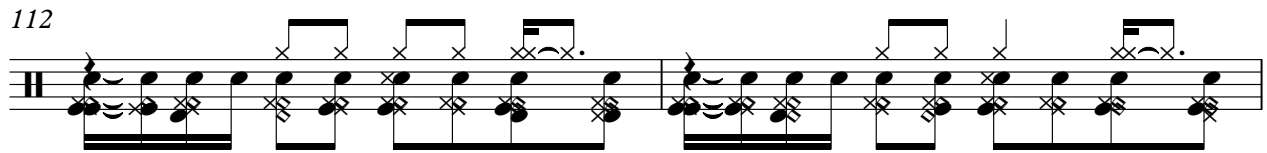

114

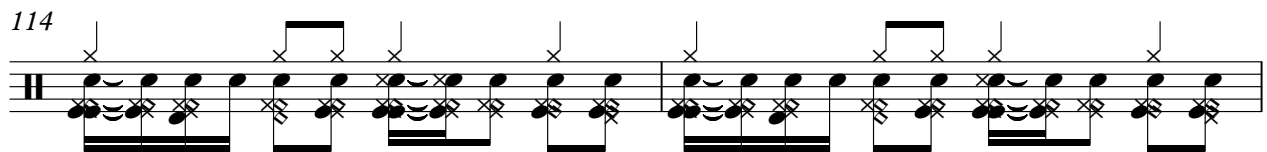

116

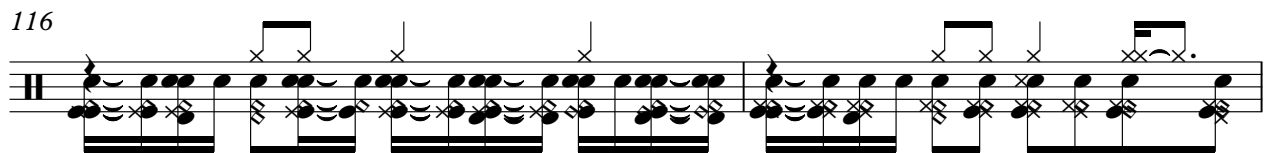

118

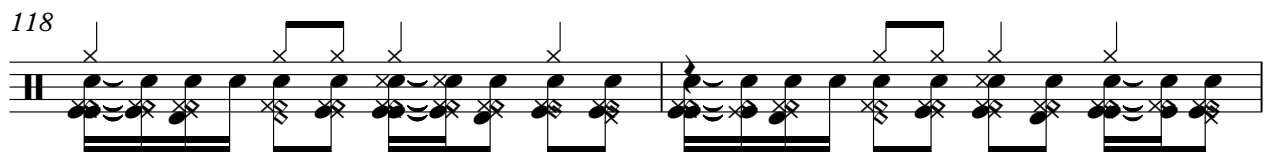

120

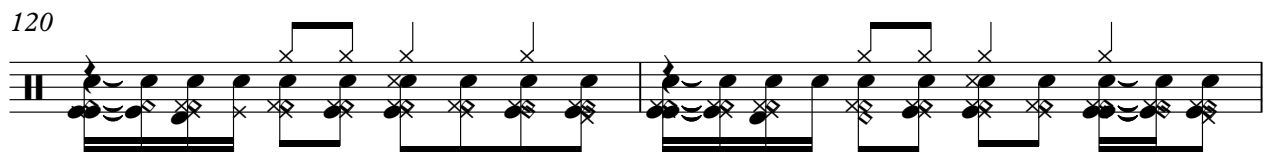

Brush Set

122

124

125

Piano Mavericks - I should Have Been true

♩ = 104,999924

V.S.

28

33

39

44

47

51

56

61

66

70

75

80

85

89

94

98

102

107

112

117

121

Mavericks - I should Have Been true  
Acoustic guitar

♩ = 104,999924

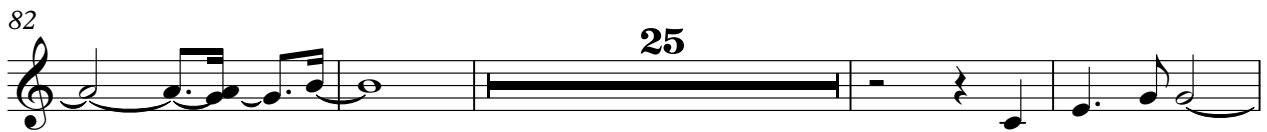

Mavericks - I should Have Been true  
Acoustic guitar

♩ = 104,999924

2

3

3

3

9

3

65

77

3

3

3

83

27

3

3

115

3

3

3

121

3

3

3

Mavericks - I should Have Been true  
Acoustic guitar

♩ = 104,999924

3

1 2 3 4 5 6 7 8

9

66

9 10 11 12 13 14 15 16

79

17 18 19 20 21 22 23 24 25 26

84

27

27 28 29 30 31 32 33 34 35 36

115

37 38 39 40 41 42 43 44 45 46

121

47 48 49 50 51 52 53 54 55 56

Mavericks - I should Have Been true  
Acoustic guitar

♩ = 104,999924

2

5

8

12

15

19

22

26

28

30

V.S.

33

36

39

42

45

48

51

53

56

59

62

65

68

71

75

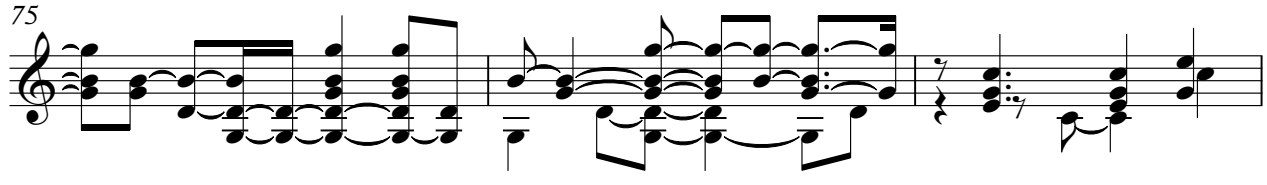

78

82

85

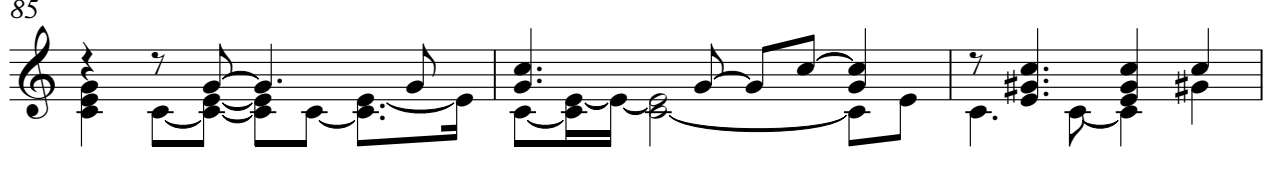

88

92

V.S.

95

99

102

105

109

112

116

119

123

125

Mavericks - I should Have Been true  
Acoustic guitar

♩ = 104,999924

**43**

45

49

52

55

58

61

64

67

71

V.S.

74

77

80

83

86

89

93

96

100

103

106

110

114

117

120

123

Mavericks - I should Have Been true  
Jazz Guitar

♩ = 104,999924

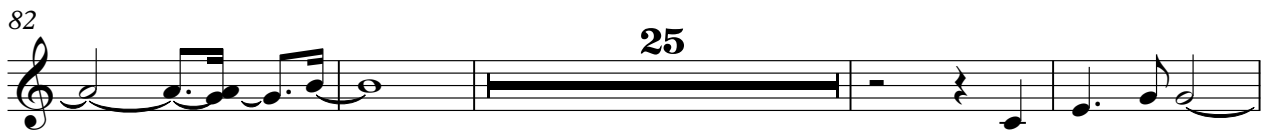

# Mavericks - I should Have Been true

Acoustic Bass

♩ = 104,999924

2

7

12

17

22

27

32

37

42

47

V.S.

52

57

62

67

72

77

82

87

92

97

102

107

111

116

121

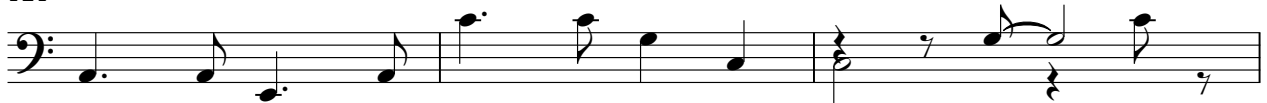

124

Mavericks - I should Have Been true  
Strings 2

♩ = 104,999924 **43**

43

50

59

68

77

86

95

104

113

120