

Michael Martin Murphy - Wild Fire

♩ = 86,000053

SN

BD

HH

CRASH

RIDE

HH OPEN

H,M,L TOMS

SIDESTICK

MELODY

LEAD GUITAR

RHYTHM GUITAR

BASS

STRING SYNTH

PIANO

♩ = 86,000053

3

BD

HH

HH OPEN

SIDESTICK

LEAD GUITAR

RHYTHM GUITAR

BASS

STRING SYNTH

PIANO

4

BD

HH

RIDE

HH OPEN

SIDESTICK

LEAD GUITAR

RHYTHM GUITAR

BASS

STRING SYNTH

PIANO

Detailed description of the musical score: The score is for a 4-measure phrase. The percussion tracks (BD, HH, RIDE, HH OPEN, SIDESTICK) are on the left. The BD part has a dotted quarter note followed by a half note. The HH part has six eighth notes marked with 'x'. The RIDE part has a single eighth note marked with a circled 'x'. The HH OPEN part has a quarter rest followed by a quarter note. The SIDESTICK part has a quarter note, a circled 'x', and a quarter rest. The LEAD GUITAR part is in treble clef with a key signature of one sharp (F#) and a melodic line. The RHYTHM GUITAR part is in treble clef with a key signature of one sharp and a rhythmic accompaniment. The BASS part is in bass clef with a key signature of one sharp and a melodic line. The STRING SYNTH part is in bass clef with a key signature of one sharp and a melodic line. The PIANO part is in treble clef with a key signature of one sharp and a melodic line.

5

BD

HH

RIDE

HH OPEN

SIDESTICK

MELODY

LEAD GUITAR

RHYTHM GUITAR

BASS

STRING SYNTH

PIANO

7

BD

HH

RIDE

HH OPEN

SIDESTICK

MELODY

RHYTHM GUITAR

BASS

STRING SYNTH

PIANO

9

BD

HH

RIDE

HH OPEN

SIDESTICK

MELODY

RHYTHM GUITAR

BASS

STRING SYNTH

PIANO

11

BD

HH

HH OPEN

SIDESTICK

MELODY

RHYTHM GUITAR

BASS

STRING SYNTH

PIANO

12

BD

HH

RIDE

HH OPEN

SIDESTICK

MELODY

RHYTHM GUITAR

BASS

STRING SYNTH

PIANO

13

BD

HH

HH OPEN

SIDESTICK

MELODY

RHYTHM GUITAR

BASS

STRING SYNTH

PIANO

14

BD
HH
RIDE
HH OPEN
SIDESTICK
MELODY
RHYTHM GUITAR
BASS
STRING SYNTH
PIANO

15

BD

HH

HH OPEN

SIDESTICK

MELODY

RHYTHM GUITAR

BASS

STRING SYNTH

PIANO

16

BD
HH
RIDE
HH OPEN
H,M,L TOMS
SIDESTICK
MELODY
RHYTHM GUITAR
BASS
STRING SYNTH
PIANO

17

BD

HH

RIDE

HH OPEN

SIDESTICK

LEAD GUITAR

RHYTHM GUITAR

BASS

STRING SYNTH

PIANO

18

BD

HH

HH OPEN

SIDESTICK

LEAD GUITAR

RHYTHM GUITAR

BASS

STRING SYNTH

PIANO

19

20

BD

HH

RIDE

HH OPEN

SIDESTICK

MELODY

LEAD GUITAR

RHYTHM GUITAR

BASS

STRING SYNTH

PIANO

22

The second system includes:

24

BD

HH

RIDE

HH OPEN

SIDESTICK

MELODY

RHYTHM GUITAR

BASS

STRING SYNTH

PIANO

26

27

BD

HH

RIDE

HH OPEN

SIDESTICK

MELODY

RHYTHM GUITAR

BASS

STRING SYNTH

PIANO

28

BD

HH

HH OPEN

SIDESTICK

MELODY

RHYTHM GUITAR

BASS

STRING SYNTH

PIANO

29

BD
HH
RIDE
HH OPEN
SIDESTICK
MELODY
RHYTHM GUITAR
BASS
STRING SYNTH
PIANO

30

BD

HH

HH OPEN

SIDESTICK

MELODY

RHYTHM GUITAR

BASS

STRING SYNTH

PIANO

31

SN

BD

HH

RIDE

HH OPEN

H,M,L TOMS

SIDESTICK

MELODY

RHYTHM GUITAR

BASS

STRING SYNTH

PIANO

32

SN

BD

HH

CRASH

RIDE

HH OPEN

MELODY

RHYTHM GUITAR

BASS

STRING SYNTH

PIANO

33

SN

BD

HH

RIDE

HH OPEN

MELODY

RHYTHM GUITAR

BASS

STRING SYNTH

PIANO

34

SN

BD

HH

RIDE

HH OPEN

MELODY

RHYTHM GUITAR

BASS

STRING SYNTH

PIANO

35

SN

BD

HH

RIDE

HH OPEN

MELODY

RHYTHM GUITAR

BASS

STRING SYNTH

PIANO

36

SN

BD

HH

CRASH

RIDE

HH OPEN

H,M,L TOMS

MELODY

RHYTHM GUITAR

BASS

STRING SYNTH

PIANO

37

SN

BD

HH

CRASH

RIDE

HH OPEN

H,M,L TOMS

MELODY

RHYTHM GUITAR

BASS

STRING SYNTH

PIANO

38

40

BD

HH

RIDE

HH OPEN

SIDESTICK

MELODY

RHYTHM GUITAR

BASS

PIANO

42

BD
HH
RIDE
HH OPEN
SIDESTICK
MELODY
RHYTHM GUITAR
BASS
PIANO

44

BD

HH

RIDE

HH OPEN

SIDESTICK

MELODY

RHYTHM GUITAR

BASS

PIANO

d p p p p

46

47

BD

HH

HH OPEN

SIDESTICK

MELODY

RHYTHM GUITAR

BASS

STRING SYNTH

PIANO

48

BD

HH

RIDE

HH OPEN

SIDESTICK

MELODY

RHYTHM GUITAR

BASS

STRING SYNTH

PIANO

49

BD

HH

HH OPEN

SIDESTICK

MELODY

RHYTHM GUITAR

BASS

STRING SYNTH

PIANO

50

BD
HH
RIDE
HH OPEN
SIDESTICK
MELODY
RHYTHM GUITAR
BASS
STRING SYNTH
PIANO

51

BD

HH

HH OPEN

SIDESTICK

MELODY

RHYTHM GUITAR

BASS

STRING SYNTH

PIANO

Detailed description of the musical score: The score is for measures 51-54. The key signature is three sharps (F#, C#, G#). The BD part has a dotted quarter note on the first staff, followed by a half note with a slur over the next two staves, and a quarter note on the fourth staff. The HH part has a series of 'x' marks on a staff, indicating a rhythmic pattern. The HH OPEN part has a whole rest on the first staff, followed by a quarter note on the second staff, and a quarter note on the third staff. The SIDESTICK part has a quarter note on the first staff, a quarter note on the second staff, and a quarter note on the third staff. The MELODY part has a quarter note on the first staff, followed by a half note with a slur over the next two staves, and a quarter note on the fourth staff. The RHYTHM GUITAR part has a series of chords and notes on a staff. The BASS part has a quarter note on the first staff, followed by a half note with a slur over the next two staves, and a quarter note on the fourth staff. The STRING SYNTH part has a whole rest on the first staff, followed by a quarter note on the second staff, and a quarter note on the third staff. The PIANO part has a whole rest on the first staff, followed by a quarter note on the second staff, and a quarter note on the third staff.

52

53

BD

HH

HH OPEN

SIDESTICK

MELODY

RHYTHM GUITAR

BASS

STRING SYNTH

PIANO

54

SN

BD

HH

RIDE

HH OPEN

H,M,L TOMS

SIDESTICK

MELODY

RHYTHM GUITAR

BASS

STRING SYNTH

PIANO

55

SN

BD

HH

CRASH

RIDE

HH OPEN

MELODY

RHYTHM GUITAR

BASS

STRING SYNTH

PIANO

56

SN

BD

HH

RIDE

HH OPEN

MELODY

RHYTHM GUITAR

BASS

STRING SYNTH

PIANO

57

SN

BD

HH

RIDE

HH OPEN

MELODY

RHYTHM GUITAR

BASS

STRING SYNTH

PIANO

58

59

SN

BD

HH

CRASH

RIDE

HH OPEN

H,M,L TOMS

MELODY

RHYTHM GUITAR

BASS

STRING SYNTH

PIANO

60

SN

BD

HH

CRASH

RIDE

HH OPEN

H,M,L TOMS

MELODY

RHYTHM GUITAR

BASS

STRING SYNTH

PIANO

61

SN

BD

HH

CRASH

RIDE

HH OPEN

MELODY

RHYTHM GUITAR

BASS

STRING SYNTH

PIANO

62

SN

BD

HH

RIDE

HH OPEN

MELODY

RHYTHM GUITAR

BASS

STRING SYNTH

PIANO

63

64

65

- CRASH:** A single note on the first line.
- MELODY:** A single note on the first line.

The second system includes:

66

SN

BD

HH

RIDE

HH OPEN

MELODY

RHYTHM GUITAR

BASS

STRING SYNTH

PIANO

67

SN
BD
HH
CRASH
RIDE
HH OPEN
H,M,L TOMS
MELODY
RHYTHM GUITAR
BASS
STRING SYNTH
PIANO

68

SN

BD

HH

CRASH

RIDE

HH OPEN

H,M,L TOMS

MELODY

RHYTHM GUITAR

BASS

STRING SYNTH

PIANO

69

70

71

72

BD

Michael Martin Murphy - Wild Fire

♩ = 86,000053

6

10

14

18

22

26

30

34

38

V.S.

2

BD

42

46

50

54

58

62

66

70

2

Michael Martin Murphy - Wild Fire

HH

♩ = 86,000053

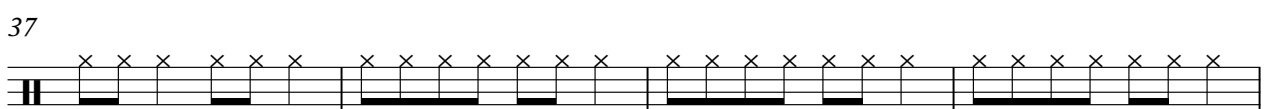
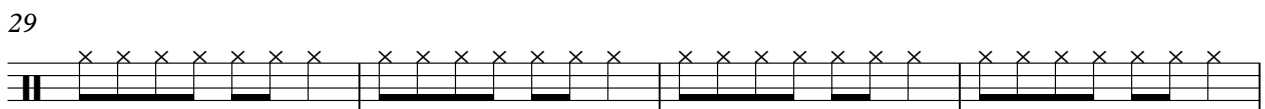
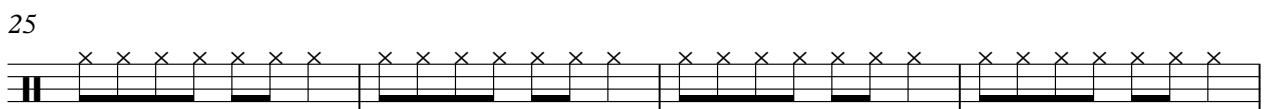
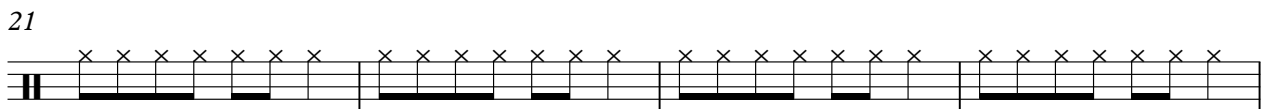
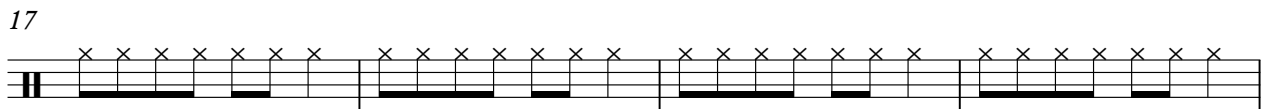
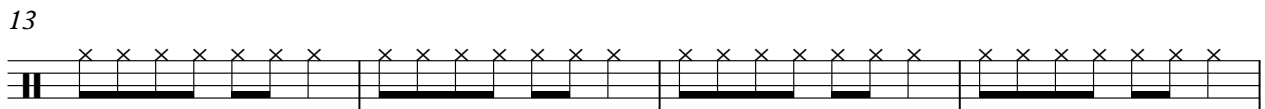
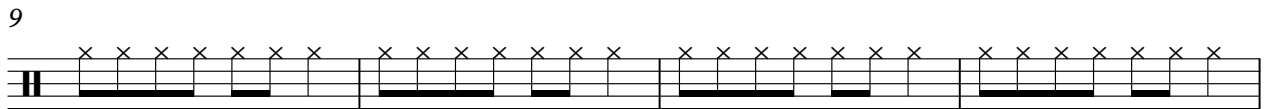
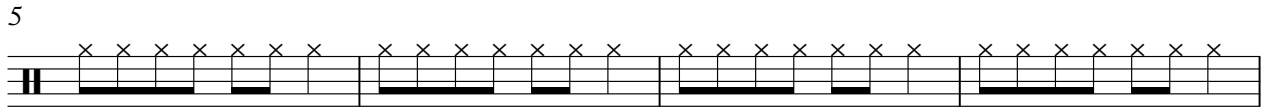

V.S.

2

HH

41

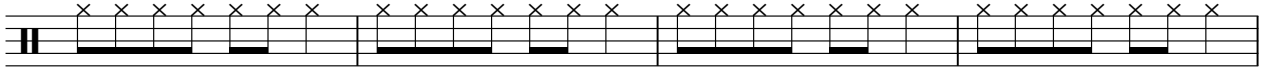

45

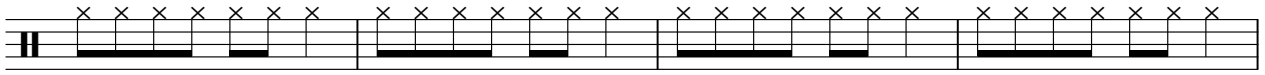

49

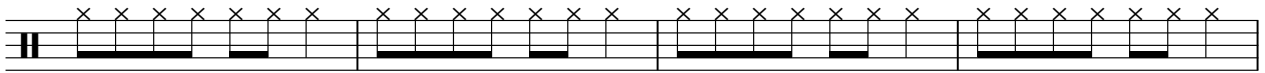

53

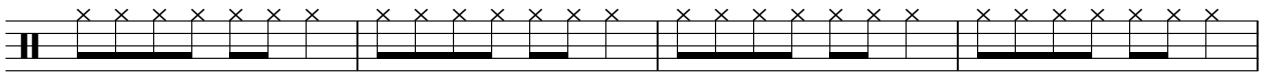

57

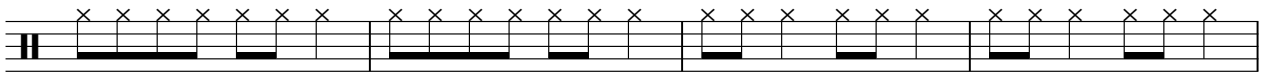

61

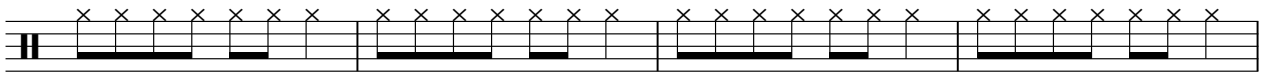

65

69

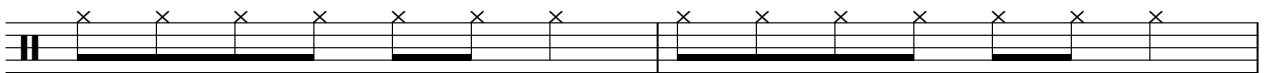

71

CRASH

Michael Martin Murphy - Wild Fire

♩ = 86,000053

31

3

38

17

3

62

67

7

RIDE

Michael Martin Murphy - Wild Fire

♩ = 86,000053

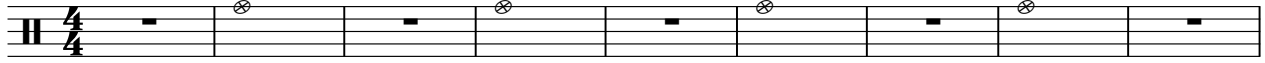

10

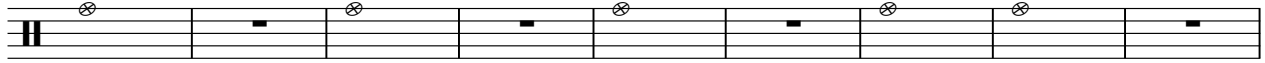

19

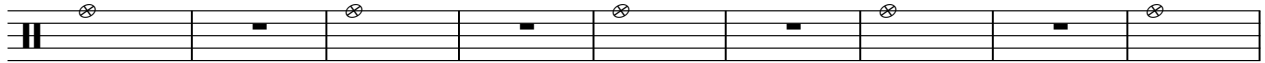

28

35

43

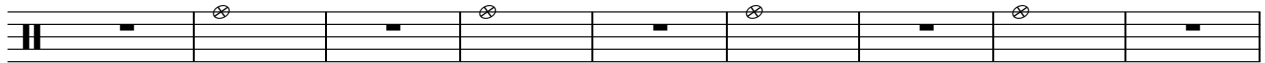

52

59

65

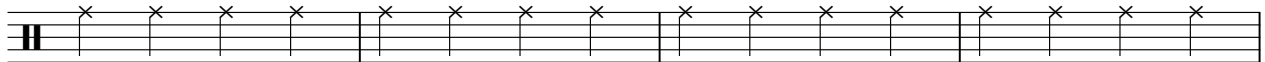

69

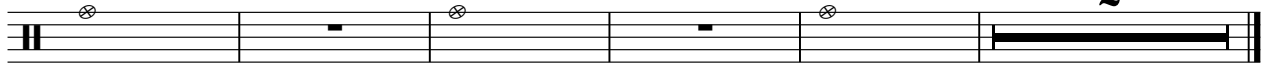

HH OPEN

Michael Martin Murphy - Wild Fire

♩ = 86,000053

7

13

19

25

31

36

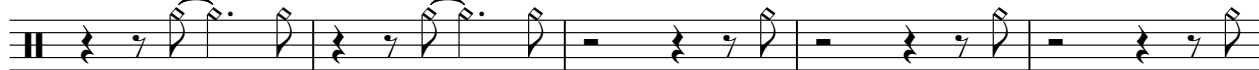

41

47

53

V.S.

2

HH OPEN

59

64

69

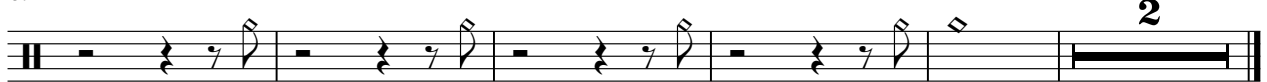

2

♩ = 86,000053

15 14

31 4

38 16 4

60 6

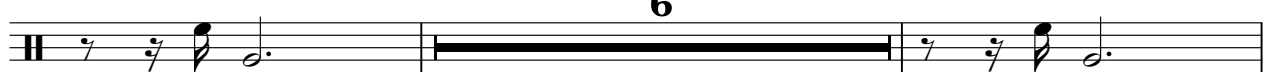

68 3 3

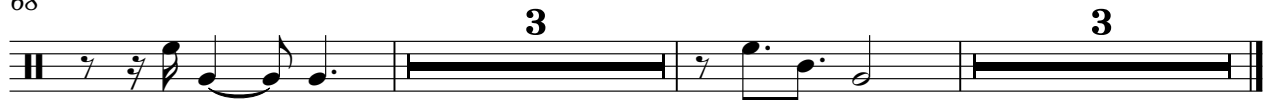

SIDESTICK

Michael Martin Murphy - Wild Fire

♩ = 86,000053

4/4

7

13

19

25

31

42

48

54

70

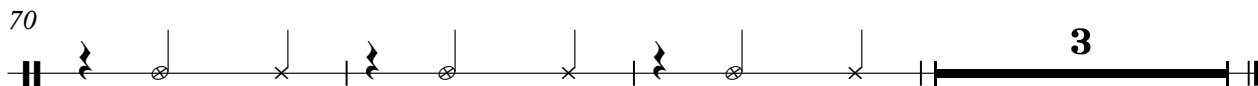

Michael Martin Murphy - Wild Fire

MELODY

♩ = 86,000053

4

9

14

3

21

26

31

36

41

46

51

56

60

65

68

5

LEAD GUITAR

Michael Martin Murphy - Wild Fire

♩ = 86,000053

4

17

20

71

RHYTHM GUITAR

Michael Martin Murphy - Wild Fire

♩ = 86,000053

4

6

8

10

12

14

16

18

21

V.S.

23

25

27

29

31

33

35

38

40

42

44

46

48

50

52

54

56

58

61

63

50

55

59

63

67

71

STRING SYNTH

Michael Martin Murphy - Wild Fire

♩ = 86,000053

2

46

STRING SYNTH

54

59

63

68

71

Michael Martin Murphy - Wild Fire

PIANO

♩ = 86,000053

V.S.

69

72
