

# Michael Peterson - Drink Swear Steal & Lie

♩ = 206,000092

Drums

PIANO

PIANO 2

PIANO BASS

GUITAR-ACOU.

GUITAR-ACOU.

GUITAR-ACOU.2

STEEL PBD=2

GUITAR-CLEAN

GUITAR CLEAN

GUITAR-CLEAN

MANDOLIN

Melody

BASS

FIDDLE

FIDDLE 2

ORGAN PAD

♩ = 206,000092

7

The musical score is arranged vertically with the following instruments from top to bottom:

- Drums:** Features a snare drum hit at the beginning, followed by a pair of cymbals and a tom-tom hit.

8

Drums

PIANO

PIANO BASS

STEEL PBD=2

GUITAR-CLEAN

GUITAR-CLEAN

T												
A												
B	2	0	2	1	2	1	0	5	2	0	?	0

MANDOLIN

BASS

ORGAN PAD

11

14

- Drums:** Features a complex rhythmic pattern with various note values and rests.

16

- PIANO 2:** Similar to the first piano part, with sustained chords in both clefs.
- GUITAR-ACOU. (middle):** Shows a complex, multi-voiced texture with many notes and chords.
- GUITAR-ACOU.2:** Features a melodic line with some chords and rests.
- BASS:** Shows a bass line with sustained notes and chords.
- ORGAN PAD:** Features sustained chords in both clefs, similar to the piano parts.

18

Drums

PIANO

PIANO 2

PIANO BASS

GUITAR-ACOU.

GUITAR-ACOU.

GUITAR-ACOU.2

GUITAR CLEAN

Melody

BASS

ORGAN PAD

T					
A					
B		0	2	2	0

20

23

- PIANO BASS:** Contains arpeggiated chords in the lower register.
- GUITAR-ACOU. (top):** Features a melodic line with some grace notes and rests.
- GUITAR-ACOU. (middle):** Shows a series of chords with some grace notes.
- GUITAR-ACOU.2:** Contains a series of chords, some with grace notes.
- GUITAR CLEAN:** Shows a guitar tablature with fret numbers (2, 2, 2) on the strings.
- BASS:** Contains arpeggiated chords in the lower register.
- ORGAN PAD:** Shows a series of chords in the right hand and arpeggiated figures in the left hand.

26

The musical score consists of the following parts:

- Drums:** Features a complex rhythmic pattern with various note values and rests.
- STEEL PBD=2:** A steel guitar part with sustained chords.
- ORGAN PAD:** An organ part with sustained chords and a melodic line.

29

31

The musical score is arranged vertically with the following instruments from top to bottom:

- Drums:** Features a complex rhythmic pattern with various note values and rests.

34

Drums

PIANO

PIANO 2

PIANO BASS

GUITAR-ACOU.

GUITAR-ACOU.

GUITAR-ACOU.2

GUITAR CLEAN

Melody

BASS

ORGAN PAD

Guitar Tab for GUITAR CLEAN:

T					
A					
B		0	2	2	2
		0	0	0	0

36

Drums

PIANO

PIANO 2

PIANO BASS

GUITAR-ACOU.

GUITAR-ACOU.

GUITAR-ACOU.2

GUITAR CLEAN

Melody

BASS

ORGAN PAD

T			
A	2	2	2
B	2	2	2 2
	0	0	0 0 2

39

Drums

PIANO

PIANO 2

PIANO BASS

GUITAR-ACOU.

GUITAR-ACOU.

GUITAR-ACOU.2

GUITAR CLEAN

Melody

BASS

ORGAN PAD

- Drums:** A drum set part with a consistent rhythmic pattern of snare and hi-hat hits.
- PIANO:** A grand piano part with sustained chords in the right hand and bass notes in the left hand.
- PIANO 2:** A second grand piano part, mirroring the first piano part.
- PIANO BASS:** A grand piano part with sustained bass notes.
- GUITAR-ACOU.:** An acoustic guitar part with a melodic line.
- GUITAR-ACOU.:** A second acoustic guitar part with a rhythmic accompaniment.
- GUITAR-ACOU.2:** A third acoustic guitar part with a rhythmic accompaniment.
- GUITAR CLEAN:** A clean electric guitar part with a TAB section showing fret numbers (2, 2, 2).
- ORGAN PAD:** An organ part with sustained chords.

42

Drums

PIANO

PIANO 2

PIANO BASS

GUITAR-ACOU.

GUITAR-ACOU.

GUITAR-ACOU.2

STEEL PBD=2

GUITAR CLEAN

Melody

BASS

ORGAN PAD

45

48

51

53

Drums

PIANO

PIANO BASS

GUITAR-ACOU.

GUITAR-ACOU.

GUITAR-ACOU.2

STEEL PBD=2

GUITAR-CLEAN  
TAB  
2 1 4 2

Melody

BASS

FIDDLE

FIDDLE 2

ORGAN PAD

55

58

60

- GUITAR-CLEAN:** A clean electric guitar part shown as a guitar tablature (TAB) with fret numbers (2 and 1) written on the lines.

62

- PIANO:** A grand piano part with treble and bass clefs, showing chords and melodic lines.
- GUITAR-CLEAN:** A clean electric guitar part shown as a guitar tablature (TAB) with fret numbers (4, 2, 4, 6) indicated on the strings.

64

Drums

PIANO

PIANO BASS

GUITAR-ACOUSTIC

GUITAR-ACOUSTIC

GUITAR-ACOUSTIC.2

STEEL PBD=2

GUITAR-CLEAN

Melody

BASS

FIDDLE

FIDDLE 2

ORGAN PAD

67

69

Drums

PIANO

PIANO BASS

GUITAR-ACOU.

GUITAR-ACOU.

GUITAR-ACOU.2

STEEL PBD=2

GUITAR-CLEAN

GUITAR-CLEAN

MANDOLIN

BASS

ORGAN PAD

TAB

2 0 2 1 2 1 0 5 2 0 ?

71

74

Drums

PIANO

PIANO BASS

GUITAR-ACOU.

GUITAR-ACOU.

GUITAR-ACOU.2

STEEL PBD=2

Melody

BASS

FIDDLE

ORGAN PAD

76

Drums

PIANO

PIANO 2

PIANO BASS

GUITAR-ACOU.

GUITAR-ACOU.

GUITAR-ACOU.2

Melody

BASS

FIDDLE

ORGAN PAD

78

Drums

PIANO

PIANO 2

PIANO BASS

GUITAR-ACOU.

GUITAR-ACOU.

GUITAR-ACOU.2

Melody

BASS

FIDDLE

ORGAN PAD

80

- PIANO:** A grand piano with treble and bass clefs. It plays a melodic line with some rests and sustained chords.
- PIANO 2:** A second grand piano, mirroring the first piano's part.

83

Drums

PIANO

PIANO 2

PIANO BASS

GUITAR-ACOU.

GUITAR-ACOU.

GUITAR-ACOU.2

Melody

BASS

FIDDLE

ORGAN PAD

85

- PIANO 2:** Similar to the first piano, with sustained chords and a fermata.
- PIANO BASS:** Plays a simple bass line with notes and sharps.
- GUITAR-ACOU. (top):** Features a melodic line with slurs and accents.
- GUITAR-ACOU. (middle):** Shows complex chordal textures with many accidentals.
- GUITAR-ACOU. 2:** Plays a series of chords with some melodic movement.
- Melody:** A single melodic line with slurs and accents.
- BASS:** A simple bass line with notes and sharps.
- FIDDLE:** A melodic line with many accidentals and slurs.
- ORGAN PAD:** Shows sustained chords in both clefs with a fermata.

87

Drums

PIANO

PIANO 2

PIANO BASS

GUITAR-ACOU.

GUITAR-ACOU.

GUITAR-ACOU.2

STEEL PBD=2

GUITAR-CLEAN

Melody

BASS

FIDDLE

ORGAN PAD

89

The musical score for page 89 consists of the following parts:

91

93

95

Drums

PIANO

PIANO 2

PIANO BASS

GUITAR-ACOU.

GUITAR-ACOU.

GUITAR-ACOU.2

Melody

BASS

FIDDLE

ORGAN PAD

3

97

100

Drums

PIANO

PIANO 2

PIANO BASS

GUITAR-ACOU.

GUITAR-ACOU.

GUITAR-ACOU.2

Melody

BASS

FIDDLE

ORGAN PAD

103

106

Drums

PIANO

PIANO BASS

GUITAR-ACOU.

GUITAR-ACOU.

GUITAR-ACOU.2

STEEL PBD=2

Melody

BASS

FIDDLE

ORGAN PAD

109

112

114

The musical score consists of the following parts:

- PIANO BASS:** A bass line for piano accompaniment.

116

119

- PIANO:** A grand piano part with treble and bass clefs, showing chords and melodic lines.
- GUITAR-CLEAN:** A clean electric guitar part shown as a guitar tablature (TAB) with fret numbers (2 and 0) on the strings.

121

123

- Drums:** Features a steady rhythm with snare and bass drum patterns.
- PIANO:** Provides harmonic support with chords and melodic lines in both treble and bass clefs.
- GUITAR-CLEAN (TAB):** Shows fret numbers (4, 2, 4, 6) for a clean guitar part.

125

128

130

132

134

Drums

PIANO

PIANO BASS

GUITAR-ACOUSTIC

GUITAR-ACOUSTIC

GUITAR-ACOUSTIC.2

STEEL PBD=2

GUITAR-CLEAN

Melody

BASS

FIDDLE

FIDDLE 2

ORGAN PAD

TAB

4 2 0

3 3

136

138

- PIANO:** A grand piano part with treble and bass clefs, showing chords and melodic lines.
- PIANO BASS:** A bass line for piano accompaniment.

140

142

Drums

PIANO

PIANO BASS

GUITAR-ACOU.

GUITAR-ACOU.

GUITAR-ACOU.2

STEEL PBD=2

GUITAR-CLEAN

Melody

BASS

FIDDLE

FIDDLE 2

ORGAN PAD

144

Drums

PIANO

PIANO BASS

GUITAR-ACOU.

GUITAR-ACOU.

GUITAR-ACOU.2

STEEL PBD=2

GUITAR-CLEAN

Melody

BASS

FIDDLE

FIDDLE 2

ORGAN PAD

TAB

0 0 0 2

151

152

Michael Peterson - Drink Swear Steal & Lie

Drums

♩ = 206,000092

7

12

17

22

27

32

37

42

47

V.S.

52

52

57

57

62

62

68

68

73

73

78

78

83

83

88

88

93

93

98

98

103

108

113

118

123

129

134

139

144

151

PIANO

Michael Peterson - Drink Swear Steal & Lie

♩ = 206,000092

7

14

20

27

34

V.S.

40

46

51

56

61

66

72

79

85

91

97

104

V.S.

109

114

119

124

129

132

137

141

145

150

PIANO 2

Michael Peterson - Drink Swear Steal & Lie

♩ = 206,000092

14

21

28

34

39

33

76

84

91

97

102

53

PIANO BASS

Michael Peterson - Drink Swear Steal & Lie

♩ = 206,000092

10

19

28

37

46

53

59

66

V.S.

72

79

86

93

99

105

111

117

123

130

136

142

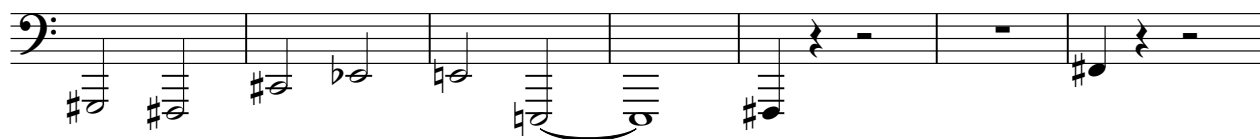

149

153

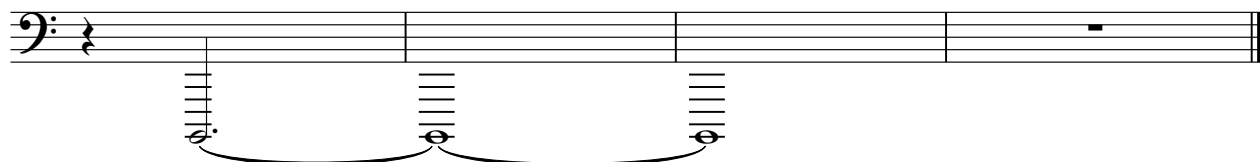

♩ = 206,000092

**10**

15

20

25

30

35

41

47

53

59

V.S.

♩ = 206,000092

10

15

19

24

29

34

39

44

49

54

59

64

69

74

78

83

88

93

98

103

108

113

118

124

128

131

136

141

146

151

♩ = 206,000092

**10**

15

20

25

30

35

40

45

50

55

113

118

123

128

132

137

142

147

150

♩ = 206,000092

9 11

25 13

44

51

56

61

66

74 11

88 13

Michael Peterson - Drink Swear Steal & Lie

GUITAR CLEAN

♩ = 206,000092

**17**

E							
B							
G							
D	-----						
A		2	2	2	2	2	2
E	0	0	0	0	0	0	2
A							

23

**4**

T							
A				-----			
B	2	2	2		2	2	2
	2	2	2		2	2	2
	2	2	2		2	2	2

34

T							
A				2	2	2	2
B		0	2	2	2	2	2
		0	0	0	0	0	0
							2

40

**114**

T				-----		
A				-----		
B	2	2	2	2	2	2
	2	2	2	2	2	2

# Michael Peterson - Drink Swear Steal & Lie

GUITAR-CLEAN

♩ = 206,000092

**2**

E								
B								
G								
D								
A	1	2	2	0	2	1	2	1
E						0	5	2
A							0	?

7

**15**

T								
A	1	2	2	0	2			
B						0		

26

**22**

T								
A								
B	0	0	0			0	2	2
								1

54

T								
A								
B	4	2	0	4	0	2	0	2
								2
								1

62

T								
A								
B	4	2	4	6	0	0	0	2
								2
								2
								1
								2

69

**15**

T								
A								
B	2	0	2	1	2	1	0	0

88

**22**

T								
A								
B	0	0			0	2	2	1
								4
								2

116

T								
A								
B	0		0	2	0	2	2	1
		4						

123

**3**

T								
A								
B	4	2	4	6	0	0	0	2

2 131

# GUITAR-CLEAN

T									
A									
B	0	2	2 1	4 2	0	4	0	2	0

140

T							
A							
B	2	2 1	4 2	4 6	0 0	0	2

147

T				
A			1	2
B	2	2		2 0 2

152

T				
A				
B	1 2 1 0	5 2 0 ?	2	2 2

MANDOLIN

Michael Peterson - Drink Swear Steal & Lie

♩ = 206,000092

**6**

3 3 3

**8**

3 3

**11**

**57**

3 3 3

**69**

3 3

**72**

**78**

3 3 3

**151**

3 3

**153**

Michael Peterson - Drink Swear Steal & Lie

Melody

♩ = 206,000092

**10**

15

21

27

33

39

45

51

57

63

**4**

130

136

142

148

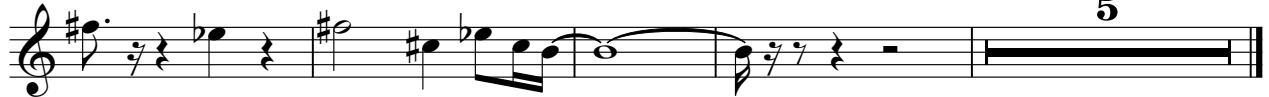

FIDDLE

Michael Peterson - Drink Swear Steal & Lie

♩ = 206,000092

50

55

61

73

79

84

88

95

100

103

107

114

120

126

135

141

144

FIDDLE 2

Michael Peterson - Drink Swear Steal & Lie

♩ = 206,000092

50

53

56

60

63

67

45

114

117

121

124

3

FIDDLE 2

131

134

138

141

144

ORGAN PAD

Michael Peterson - Drink Swear Steal & Lie

♩ = 206,000092

7

14

20

27

34

41

46

51

57

V.S.

ORGAN PAD

123

128

131

136

141

146

150
