

Michael Peterson - From here to Eternity

♩ = 78,999969

Melody 3

Melody 1

Drums

Guitar

Piano

Clean Guitar

Bass

Bass

Strings

Melody 2

Bass

4

Melody 1

Drums

Guitar

Piano

Bass

Bass

Strings

Melody 2

Bass

6

Melody 3

Melody 1

Drums

Guitar

Piano

Clean Guitar

Bass

Bass

Strings

Melody 2

8

Melody 3
Melody 1
Drums
Guitar
Piano
Clean Guitar
Bass
Bass
Strings
Melody 2
Bass

10

Melody 3
Melody 1
Drums
Guitar
Piano
Clean Guitar
Bass
Bass
Strings
Melody 2

12

Melody 3
Melody 1
Drums
Guitar
Piano
Clean Guitar
Bass
Bass
Strings
Melody 2

14

Melody 3
Melody 1
Drums
Guitar
Piano
Clean Guitar
Bass
Bass
Strings
Melody 2

16

Melody 3
Melody 1
Drums
Guitar
Piano
Clean Guitar
Bass
Bass
Strings
Melody 2

18

Melody 1
Drums
Guitar
Piano
Bass
Bass
Strings
Melody 2

20

Melody 1

Drums

Guitar

Piano

Bass

Bass

Strings

Melody 2

22

Melody 1

Drums

Guitar

Piano

Bass

Bass

Strings

Melody 2

24

Melody 3
Melody 1
Drums
Guitar
Piano
Clean Guitar
Bass
Bass
Strings
Melody 2

26

Melody 1
Drums
Guitar
Piano
Bass
Bass
Strings
Melody 2

28

Melody 1

Drums

Guitar

Piano

Bass

Bass

Strings

Melody 2

30

Melody 3

Melody 1

Drums

Guitar

Piano

Clean Guitar

Bass

Bass

Strings

Melody 2

32

Drums

Guitar

Piano

Bass

Bass

Strings

Melody 2

Bass

34

Melody 1

Drums

Guitar

Piano

Bass

Bass

Strings

Melody 2

Bass

36

Melody 3
Melody 1
Drums
Guitar
Piano
Clean Guitar
Bass
Bass
Strings
Melody 2

38

Melody 1
Drums
Guitar
Piano
Bass
Bass
Strings
Melody 2
Bass

40

Melody 3
Melody 1
Drums
Guitar
Piano
Clean Guitar
Bass
Bass
Strings
Melody 2

42

Melody 3
Melody 1
Drums
Guitar
Piano
Clean Guitar
Bass
Bass
Strings
Melody 2

44

Melody 3
Melody 1
Drums
Guitar
Piano
Clean Guitar
Bass
Bass
Strings
Melody 2

46

Melody 3
Melody 1
Drums
Guitar
Piano
Clean Guitar
Bass
Bass
Strings
Melody 2

48

Melody 1
Drums
Guitar
Piano
Bass
Bass
Strings
Melody 2

50

Melody 1
Drums
Guitar
Piano
Bass
Bass
Strings
Melody 2

52

Melody 1

Drums

Guitar

Piano

Bass

Bass

Strings

Melody 2

55

Melody 1

Drums

Guitar

Piano

Bass

Bass

Strings

Melody 2

57

59

61

Melody 3
Melody 1
Drums
Guitar
Piano
Clean Guitar
Bass
Bass
Strings
Melody 2

63

Drums
Guitar
Piano
Bass
Bass
Strings
Melody 2
Bass

65 $\text{♩} = 77,999977$

Drums

Guitar $\text{♩} = 77,999977$

Piano

Bass

Bass

Strings

Melody 2

Bass

- From here to Eternity
Melody 3

♩ = 78,999969

5

11

18

37

44

56

♩ = 77,999977

4 3 3

- From here to Eternity
Melody 1

♩ = 78,999969

4

8

12

16

20

24

28

30

3

Melody 1

35

39

43

47

51

55

59

62

- From here to Eternity
Drums

♩ = 78,999969

V.S.

Drums

21

23

25

27

29

31

33

35

37

39

41

43

45

47

49

51

53

55

56

58

V.S.

Drums

60

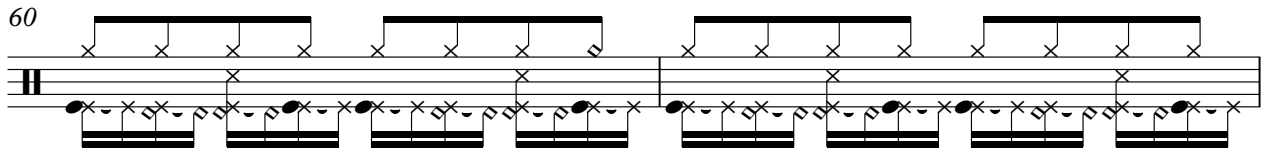

62

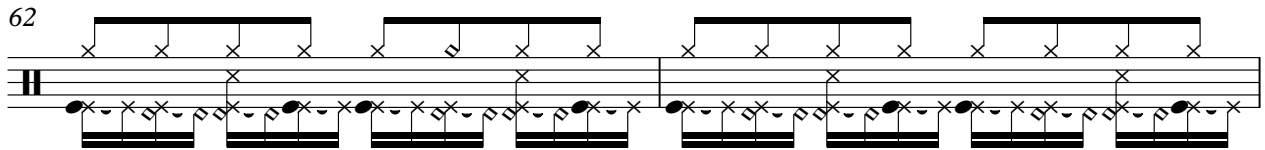

64

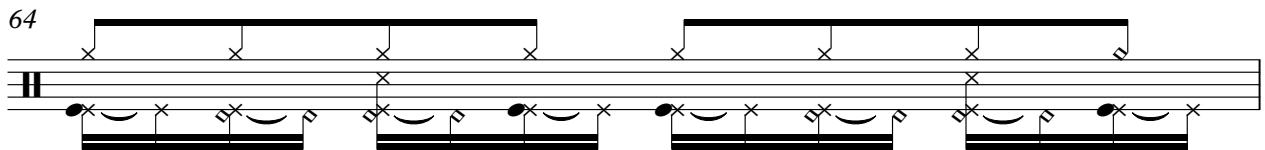

65

$\text{♩} = 77,999977$

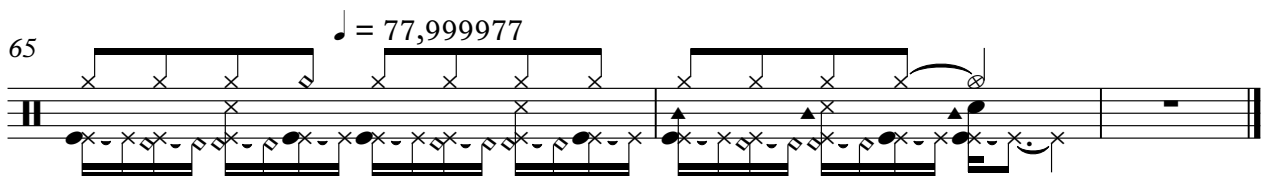

- From here to Eternity
Guitar

♩ = 78,999969

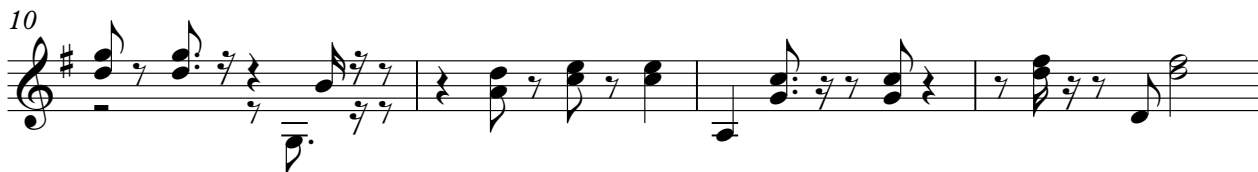

V.S.

48

52

56

61

64

♩ = 77,999977

- From here to Eternity

Piano

♩ = 78,999969

7

12

17

23

28

34

39

43

48

V.S.

54

60

64

♩ = 77,999977

- From here to Eternity
Clean Guitar

♩ = 78,999969

5

11

2

18

6 5 5

37

2

44

8

56

4 3 3

♩ = 77,999977

- From here to Eternity

Bass

♩ = 78,999969

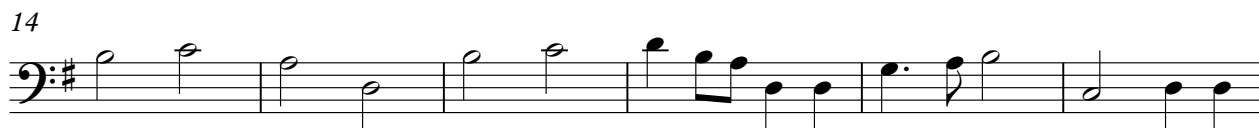
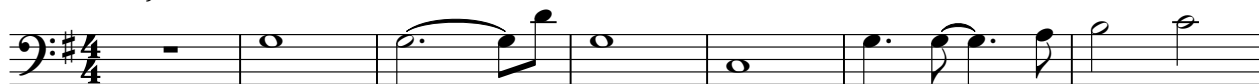

V.S.

- From here to Eternity

Bass

♩ = 78,999969

6

11

16

21

26

30

35

40

45

V.S.

- From here to Eternity
Strings

♩ = 78,999969

6

10

14

19

23

27

31

35

38

V.S.

42

46

50

54

58

63

♩ = 77,999977

- From here to Eternity
Melody 2

♩ = 78,999969

6

10

14

19

23

27

31

35

38

V.S.

42

46

50

54

58

63

♩ = 77,999977

- From here to Eternity

Bass

♩ = 78,999969

3

9

22

35

3

16

56

7

♩ = 77,999977

2