

2 Brothers On The 4th Floor - Dreams

♩ = 132,984619

Remixed Bass 4/4:

Remixed Drum 4/4:

Remixed Treble 4/4:

Remixed Treble 4/4:

Remixed Chords:

Remixed Bass 4/4:

Remixed Treble 4/4:

Remixed Treble 4/4:

Remixed Treble 4/4:

♩ = 132,984619

Remixed Bass 4/4:

Remixed Bass 7:

Remixed Treble:

2

11

Remixed

Remixed

Remixed

Remixed

13

Remixed

Remixed

Remixed

Remixed

15

Remixed

Remixed

Remixed

Remixed

17

Remixed

Remixed

Remixed

Remixed

Remixed

19

Remixed

Remixed

Remixed

Remixed

Remixed

Remixed

Remixed

Remixed

25

Remixed

Remixed

Remixed

Remixed

Remixed

Remixed

Remixed

Remixed

5

27

Remixed

Remixed

Remixed

Remixed

Remixed

Remixed

Remixed

Remixed

3

29

Remixed

Remixed

Remixed

Remixed

Remixed

Remixed

Remixed

31

Remixed

Remixed

Remixed

Remixed

Remixed

Remixed

Remixed

33 7

Remixed

Remixed

Remixed

Remixed

Remixed

Remixed

Remixed

35

Remixed

Remixed

Remixed

Remixed

Remixed

37

Remixed

Remixed

Remixed

Remixed

Remixed

Remixed

39

Remixed

Remixed

Remixed

Remixed

41

Remixed

Remixed

Remixed

Remixed

TAB

Remixed

Remixed

Remixed

43

Remixed

Remixed

Remixed

Remixed

TAB

Remixed

Remixed

Remixed

45

Remixed

Remixed

Remixed

Remixed

Remixed

Remixed

47

Remixed

Remixed

Remixed

Remixed

49

Remixed

Remixed

Remixed

Remixed

Remixed

Remixed

51

Remixed

Remixed

Remixed

Remixed

Remixed

Remixed

12

53

Remixed

Remixed

Remixed

Remixed

Remixed

Remixed

55

Remixed

Remixed

Remixed

Remixed

Remixed

Remixed

57 \flat \cdot 13

Remixed

Remixed

Remixed

Remixed

Remixed

Remixed

Detailed description of the score for measures 57-62: The score consists of seven staves. The top staff is a bass clef line with a key signature of one flat and a common time signature. The second staff is a guitar line with fretboard diagrams showing fingerings and positions. The third staff is a TAB line with the letters T, A, and B, and the number 1 indicating the first fret. The fourth staff is another bass clef line. The fifth and sixth staves are piano accompaniment staves, one in treble clef and one in bass clef. The seventh staff is a piano bass line in bass clef. The measures contain various rhythmic patterns, including eighth and sixteenth notes, and rests.

59 \flat \cdot

Remixed

Remixed

Remixed

Remixed

Remixed

Remixed

Remixed

Detailed description of the score for measures 59-64: The score consists of seven staves. The top staff is a bass clef line with a key signature of one flat and a common time signature. The second staff is a guitar line with fretboard diagrams showing fingerings and positions. The third staff is a TAB line with the letters T, A, and B, and the number 1 indicating the first fret. The fourth staff is another bass clef line. The fifth and sixth staves are piano accompaniment staves, one in treble clef and one in bass clef. The seventh staff is a piano bass line in bass clef. The measures contain various rhythmic patterns, including eighth and sixteenth notes, and rests.

61

Remixed

Remixed

Remixed

Remixed

Remixed

Remixed

Remixed

61

63

Remixed

Remixed

Remixed

Remixed

Remixed

Remixed

Remixed

63

65 ¹⁵

67

71

73

Remixed

Remixed

Remixed

Remixed

Remixed

Remixed

75

Remixed

Remixed

Remixed

Remixed

77

Remixed

Remixed

Remixed

Remixed

Remixed

Remixed

79

Remixed

Remixed

Remixed

Remixed

81

Remixed

Remixed

Remixed

Remixed

Remixed

Remixed

Remixed

Remixed

83

Remixed

Remixed

Remixed

Remixed

Remixed

Remixed

Remixed

85

Remixed

Remixed

Remixed

Remixed

Remixed

Remixed

Remixed

87

Remixed

Remixed

Remixed

Remixed

Remixed

Remixed

Remixed

20

89

Remixed

Remixed

Remixed

Remixed

Remixed

Remixed

Remixed

91

Remixed

Remixed

Remixed

Remixed

Remixed

Remixed

Remixed

93 21

Remixed

Remixed

Remixed

Remixed

Remixed

Remixed

95

Remixed

Remixed

Remixed

Remixed

Remixed

Remixed

22

97 *b*

Remixed

Remixed

Remixed

Remixed

Remixed

Remixed

99

Remixed

Remixed

Remixed

Remixed

101

Remixed

Remixed

Remixed

103

Remixed

Remixed

Remixed

Remixed

105

Remixed

Remixed

Remixed

Remixed

Remixed

Remixed

107 (b)

109

111

Remixed

Remixed

Remixed

Remixed

Remixed

Remixed

Remixed

113

Remixed

Remixed

Remixed

Remixed

Remixed

Remixed

Remixed

115

Remixed

Remixed

Remixed

Remixed

117

Remixed

Remixed

Remixed

Remixed

Remixed

Remixed

Remixed

119

Remixed

Remixed

Remixed

Remixed

Remixed

Remixed

121 27

Remixed

Remixed

Remixed

Remixed

Remixed

Remixed

Remixed

Remixed

Remixed

123

Remixed

Remixed

Remixed

Remixed

Remixed

Remixed

Remixed

Remixed

28

125

Remixed

Remixed

Remixed

Remixed

Remixed

Remixed

127

Remixed

Remixed

Remixed

Remixed

Remixed

Remixed

129 *b*

Remixed

Remixed

Remixed

Remixed

Remixed

Remixed

Remixed

29

131 *b*

Remixed

Remixed

Remixed

Remixed

Remixed

Remixed

Remixed

133

Remixed

Remixed

Remixed

Remixed

Remixed

Remixed

Remixed

Remixed

135

Remixed

Remixed

Remixed

Remixed

Remixed

Remixed

Remixed

Remixed

137

Remixed

Remixed

Remixed

Remixed

Remixed

Remixed

Remixed

139

Remixed

Remixed

Remixed

Remixed

141

Remixed

Remixed

Remixed

143 (b)

Remixed

Remixed

Remixed

145

Remixed

Remixed

Remixed

147

Remixed

Remixed

2 Brothers On The 4th Floor - Dreams

Remixed

♩ = 132,984619

2

7

12

16

20

2

27

24

54

59

63

67

2

2

74 **16**

94

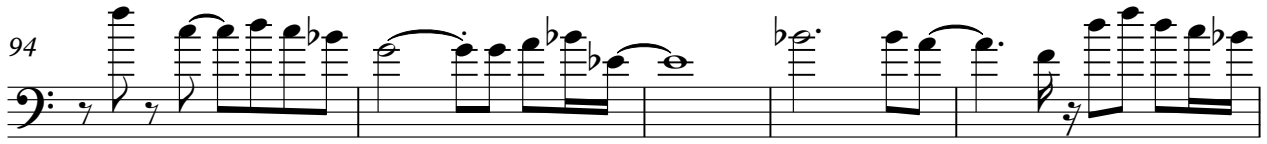

99

103

107 **15**

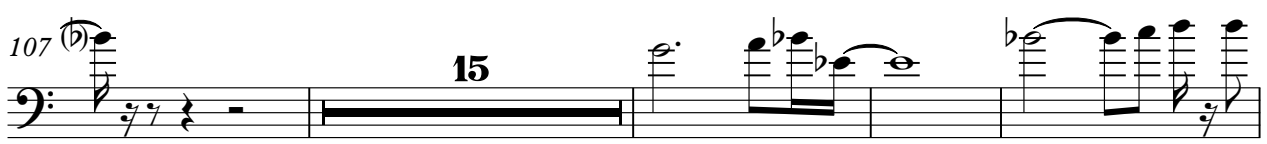

126

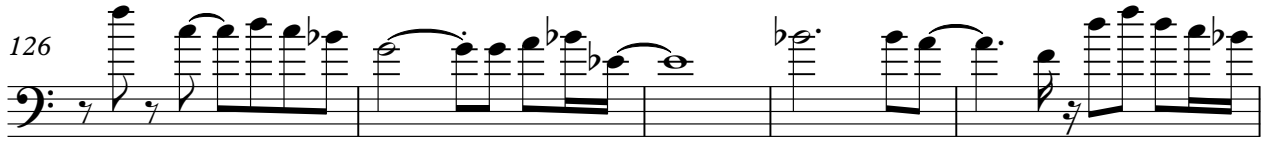

131

135

139 **2**

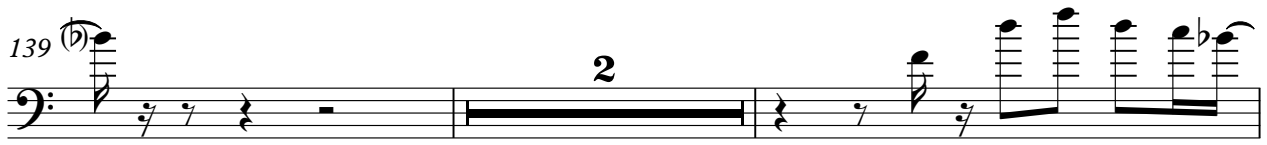

143 **2** **3**

2 Brothers On The 4th Floor - Dreams

Remixed

♩ = 132,984619

16

V.S.

60

62

64

66

75

77

79

81

83

85

V.S.

119

121

123

125

127

129

132

134

136

138

10

2 Brothers On The 4th Floor - Dreams

Remixed

♩ = 132,984619

10

12

14

16

18

20

22

24

26

29

V.S.

86

3 8

99

101

103

105

107

110

113

3

118

3 8

131

133

135

137

139

141

143

145

147

2 Brothers On The 4th Floor - Dreams

Remixed

♩ = 132,984619

26

29

33

39

50

82

90

109

113

119

2 Brothers On The 4th Floor - Dreams

Remixed

♩ = 132,984619

18

D
T											
A											
B	1	1	1	1	1	1	1	1	1	1	1

21

T											
A											
B	1	1	1	1	1	1	1	1	1	1	1

24

T											
A											
B	1	1	1	1	1	1	1	1	1	1	1

27

T											
A											
B	1	1	1	1	1	1	1	1	1	1	1

30

T											
A											
B	1	1	1	1	1	1	1	1	1	1	1

33

T																					
A																					
B	1	1	1	1	1	0	0	1	0	1	0	0	0	0	0	0	0	1	1	1	1

36

T																					
A																					
B	1	1	1	1	1	1	1	1	1	1	1	1	1	1	1	1	1	1	1	1	1

39

T																					
A																					
B	1	1	1	1	1	1	1	1	1	1	1	1	1	1	1	1	1	1	1	1	1

42

T																					
A																					
B	1	1	1	1	1	1	1	1	1	1	1	1	1	1	1	1	1	1	1	1	1

45

T																					
A																					
B	1	1	1	1	1	1	1	1	1	1	1	1	1	1	1	1	1	1	1	1	1

V.S.

2
48

Remixed

T																				
A																				
B	1	1	1	1	1	1	1	1	0	0	1	0	1	0	0	0	0	0	0	1

51

T																				
A																				
B	1	1	1	1	1	1	1	1	1	1	1	1	1	1	1	1	1	1	1	1

54

T																				
A																				
B	1	1	1	1	1	1	1	1	1	1	1	1	1	1	1	1	1	1	1	1

57

T																				
A																				
B	1	1	1	1	1	1	1	1	1	1	1	1	1	1	1	1	1	1	1	1

60

T																				
A																				
B	1	1	1	1	1	1	1	1	1	1	1	1	1	1	1	1	1	1	1	1

63

T																				
A																				
B	1	1	1	1	1	1	1	1	1	1	1	1	1	1	1	1	1	1	1	1

66

T																				
A																				
B	1	1	1	1	7	7	7	7	1	0	1	0	1	0	0	0	0	0	1	0

75

T																				
A																				
B	1	1	1	1	1	1	1	1	1	1	1	1	1	1	1	1	1	1	1	1

78

T																				
A																				
B	1	1	1	1	1	1	1	1	1	1	1	1	1	1	1	1	1	1	1	1

81

T																				
A																				
B	1	1	1	1	1	1	1	1	1	1	1	1	1	1	1	1	1	1	1	1

84

T												
A												
B	1	1	1	1	1	1	1	1	1	1	1	1

87

T												
A												
B	1	1	1	1	1	1	1	1	1	1	1	1

90

T																				
A																				
B	1	0	0	1	0	1	0	0	0	0	0	0	1	1	1	1	1	1	1	1

93

T												
A												
B	1	1	1	1	1	1	1	1	1	1	1	1

96

T																						
A																						
B	1	1	1	1	1	1	1	1	1	0	0	1	0	1	0	0	0	0	0	0	0	0

99

7

T																						
A	[Barred]																					
B					1	0	0	1	0	1	0	0	0	0	0	0	0	0	1	1	1	1

108

T												
A												
B	1	1	1	1	1	1	1	1	1	1	1	1

111

T												
A												
B	1	1	1	1	1	1	1	1	1	1	1	1

113

4

T																						
A																						
B	1	1	1	1	1	0	0	1	0	1	0	0	0	0	0	0	0	0	1	[Barred]		

♩ = 132,984619
10

14

18

22

26

30

34

38

40

43

47

51

55

59

63

67

74

78

82

86

90

94

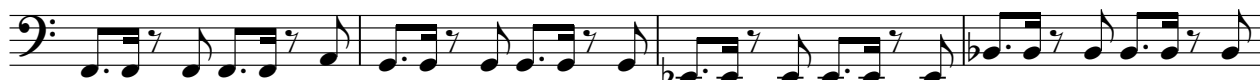

98

105

109

113

117

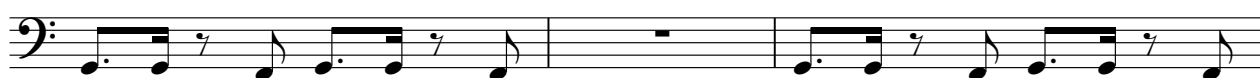

120

123

127

131

135

138

Remixed

2 Brothers On The 4th Floor - Dreams

♪ = 132,984619

17 **131** **131**

Remixed

2 Brothers On The 4th Floor - Dreams

♩ = 132,984619

2

11

20

27

24

57

66

75

16

98

104

16

2

Remixed

123

132

141

2 Brothers On The 4th Floor - Dreams

Remixed

♩ = 132,984619

18

20

22

24

27

29

31

33

35

37

V.S.

V.S.

114

116

118

120

122

124

126

128

131

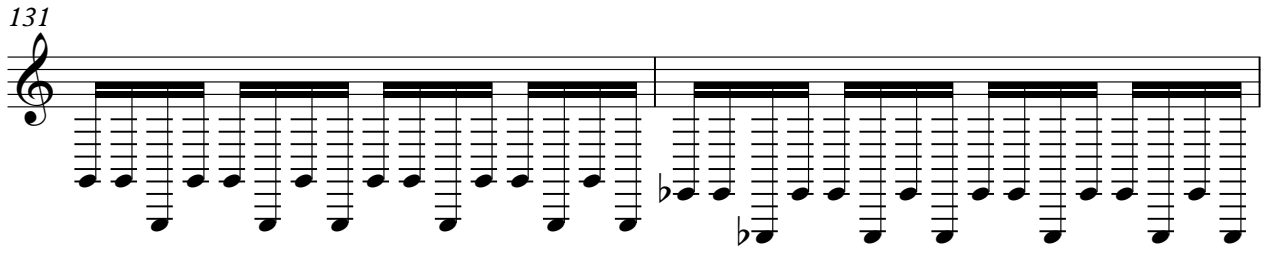

133

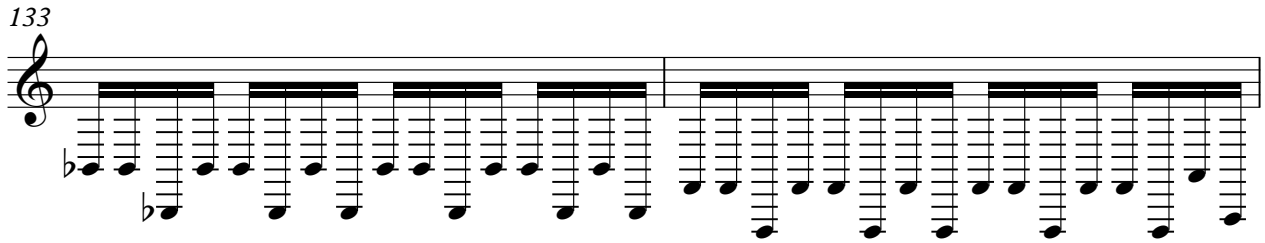

135

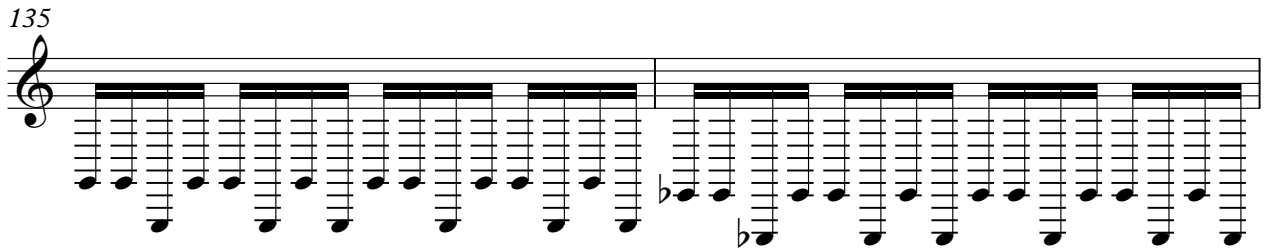

137

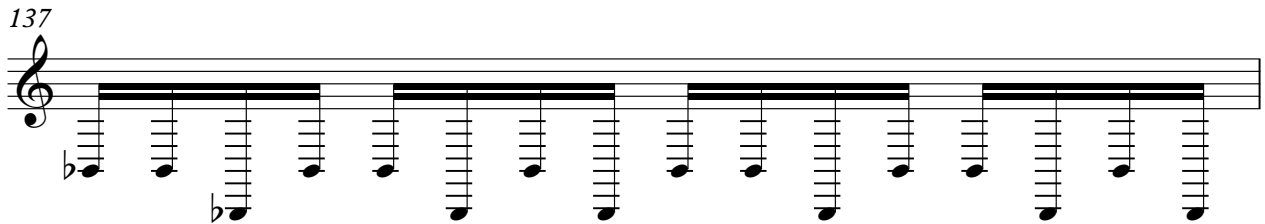

138

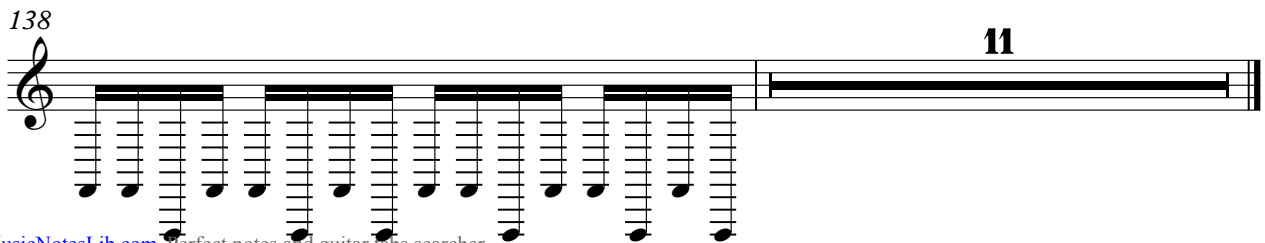

2 Brothers On The 4th Floor - Dreams

Remixed

♩ = 132,984619

26

29

33

3

39

3 **3** **3**

50

27 **3**

82

3 **3**

90

16

109

113

3

119

3 **27**
