

Oak Ridge Boys - Elvira

♩ = 117,999901

5

Sax
Trombone
Drums
Guitar
Guitar
Guitar
Bass
Piano

8

Sax
Trombone
Drums
Guitar
Guitar
Guitar
Bass
Piano

11

14

17

Sax
Trombone
Drums
Guitar
Guitar
Bass
Piano

20

Sax
Trombone
Drums
Guitar
Guitar
Bass
Piano

23

26

29

32

35

Sax

Trombone

Drums

Guitar

Guitar

Guitar

Bass

Piano

38

Trombone

Drums

Guitar

Guitar

Guitar

Bass

Bass Vocal

Bass Vocal

Piano

41

44

47

50

53

Sax
Trombone
Drums
Guitar
Guitar
Bass
Piano

56

Sax
Trombone
Drums
Guitar
Guitar
Bass
Piano

59

62

65

68

71

74

77

79

81

This musical score is for a jazz ensemble. It features the following parts:

This musical score is for a jazz ensemble. It features the following parts:

92

Oak Ridge Boys - Elvira

Sax

♩ = 117,999901

5

11

17

22

28

34

5

44

50

55

61

V.S.

2

Sax

67

5

77

83

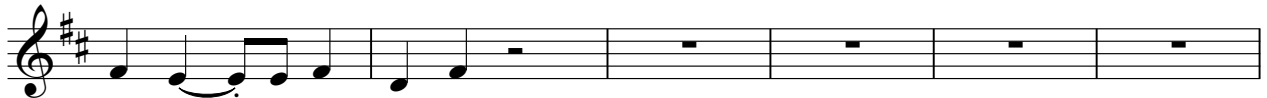

89

Trombone

Oak Ridge Boys - Elvira

♩ = 117,999901

4

10

16

21

27

33

37

Trombone

42

48

53

59

65

72

78

84

90

Oak Ridge Boys - Elvira

Drums

♩ = 117,999901

5

9

13

17

21

25

29

33

37

V.S.

41

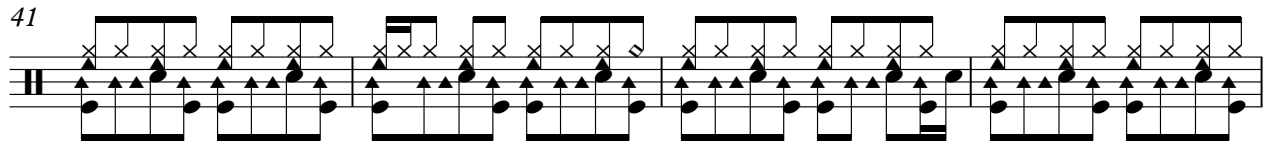

45

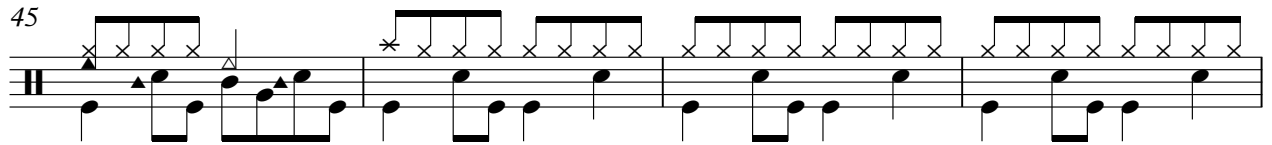

49

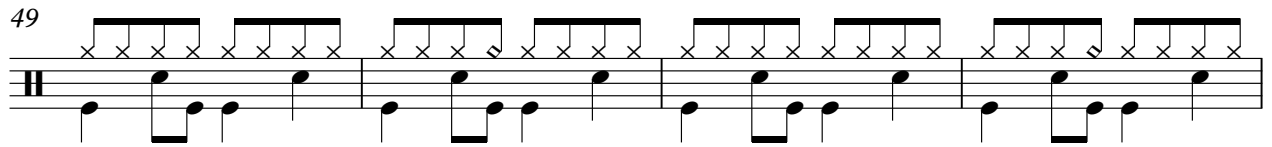

53

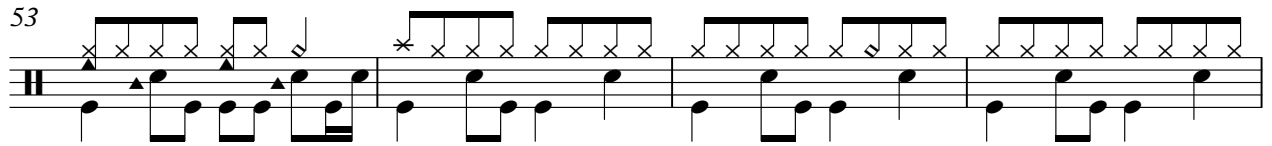

57

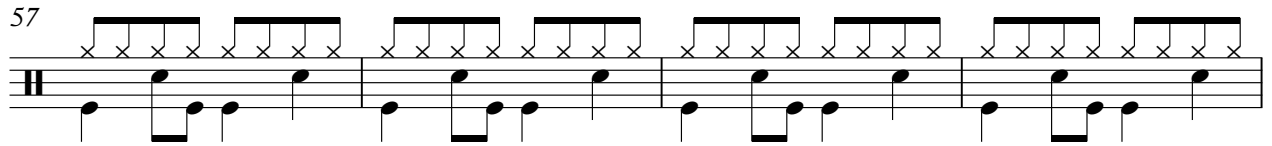

61

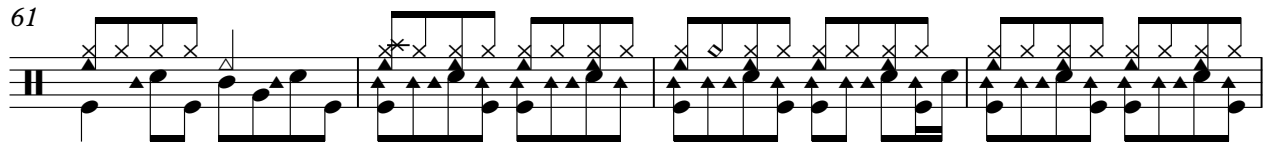

65

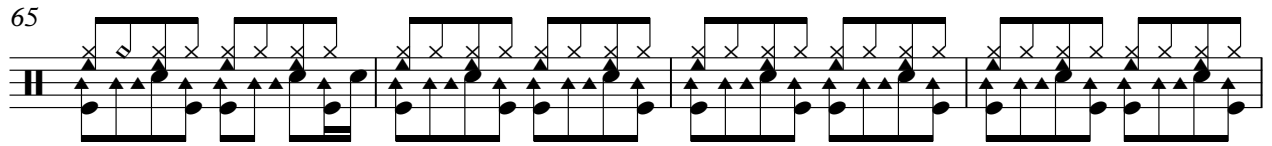

69

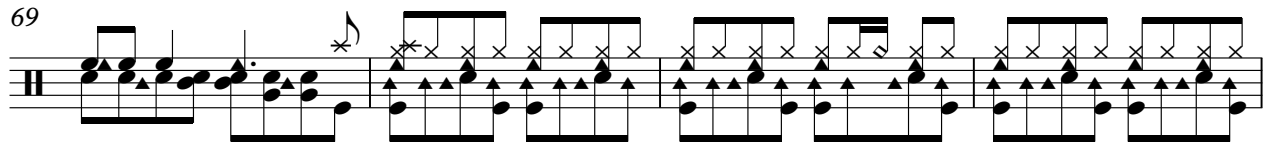

73

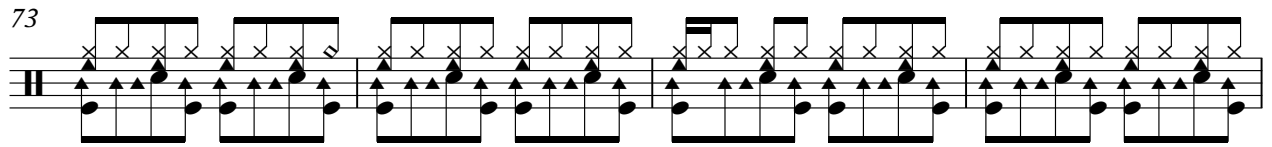

77

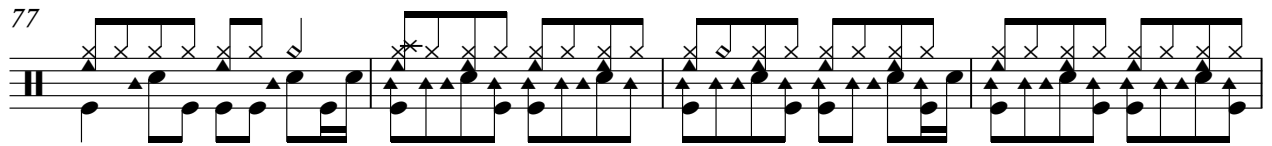

Drums

81

85

89

92

Oak Ridge Boys - Elvira

Guitar

♩ = 117,999901

4

7

10

12

15

18

20

22

25

V.S.

28

31

34

36

39

41

44

47

50

53

56

59

62

64

67

70

72

74

76

79

V.S.

81

83

85

87

89

91

93

Oak Ridge Boys - Elvira

Guitar

♩ = 117,999901

7

12

17

22

27

32

37

42

47

V.S.

52

57

62

67

72

77

82

87

91

Guitar

Oak Ridge Boys - Elvira

♩ = 117,999901

6

10

14 **16**

33

37

41

44 **16**

Oak Ridge Boys - Elvira

Bass

♩ = 117,999901

V.S.

2

Bass

61

67

73

79

85

90

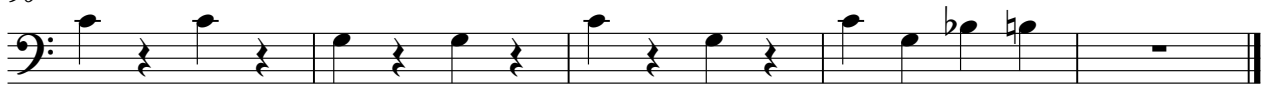

Bass Vocal

Oak Ridge Boys - Elvira

♩ = 117,999901

37

41

28

72

6

84

89

Bass Vocal

Oak Ridge Boys - Elvira

♩ = 117,999901

37

41

28

72

6

84

89

Oak Ridge Boys - Elvira

Piano

♩ = 117,999901

7
12
17
20
25
30
35
40
46

V.S.
