

Pain, Ludovic-

0.0"
1.1,00
2

♩ = 112,000061

This system of the musical score includes the following parts:

- Rhythm 1:** A guitar rhythm track with a fretboard diagram (E, B, G, D, A, B) and fret numbers (0, 0, 3, 3, 3, 2, 2, 2).
- Rhythm 2:** A second guitar rhythm track with a fretboard diagram (E, B, G, D, A, B) and fret numbers (0, 0, 3, 3, 3, 2, 2, 2).

This system of the musical score includes the following parts:

- Rhythm 1:** A guitar rhythm track with a fretboard diagram (T, A, B) and fret numbers (0, 0, 2, 2, 3, 0, 0, 5, 0, 0, 3, 3).
- Rhythm 2:** A second guitar rhythm track with a fretboard diagram (T, A, B) and fret numbers (0, 0, 2, 2, 3, 0, 0, 5, 0, 0, 3, 3).

2

7.5"
 3.1,00
 2

3

Drums

Lead

Rhythm 1

Rhythm 2

Bass

4

Drums

Lead

Rhythm 1

Rhythm 2

Bass

15.0"
5.1,00
2

5

Drums

Lead

Rhythm 1

Rhythm 2

Bass

6

Drums

Lead

Rhythm 1

Rhythm 2

Bass

4

22.5"
7.1,00
3

7

Drums

Lead

Rhythm 1

Rhythm 2

Bass

8

Drums

Lead

Rhythm 1

Rhythm 2

Bass

9

Drums

Lead

Rhythm 1

Rhythm 2

Bass

10

Drums

Lead

Rhythm 1

Rhythm 2

Bass

11

Drums

Lead

Rhythm 1

Rhythm 2

Bass

12

Drums

Lead

Rhythm 1

Rhythm 2

Bass

13

Drums

Lead

Rhythm 1

Rhythm 2

Bass

14

Drums

Lead

Rhythm 1

Rhythm 2

Bass

55.1"
16.1,00
4

15

Drums

Lead

Rhythm 1

Rhythm 2

Bass

17

Drums

Lead

Rhythm 1

Rhythm 2

Bass

18

Drums

Lead

Rhythm 1

Rhythm 2

Bass

19

Drums

Lead

Rhythm 1

Rhythm 2

Bass

10

20

Drums

Lead

Rhythm 1

Rhythm 2

Bass

21

Drums

Lead

Rhythm 1

Rhythm 2

Bass

1'19.2"
22.1.00
5 - Solo

23

Drums

Lead

Rhythm 1

Rhythm 2

Bass

Detailed description of the score for measures 23-24:
 - **Drums:** Features a complex rhythmic pattern with asterisks indicating specific drum hits.
 - **Lead:** A melodic line in treble clef with various note values and accidentals.
 - **Rhythm 1:** Guitar tablature for the first rhythm part, showing fret numbers (2, 3, 5) and string indicators (T, A, B).
 - **Rhythm 2:** Guitar tablature for the second rhythm part, showing fret numbers (2, 3, 5) and string indicators (T, A, B).
 - **Bass:** A bass line in bass clef with notes and rests.

25

Drums

Lead

Rhythm 1

Rhythm 2

Bass

Detailed description of the score for measures 25-26:
 - **Drums:** Continues the rhythmic pattern from the previous measures.
 - **Lead:** Continues the melodic line with new notes and phrasing.
 - **Rhythm 1:** Guitar tablature for the first rhythm part, showing fret numbers (4, 3, 5) and string indicators (T, A, B).
 - **Rhythm 2:** Guitar tablature for the second rhythm part, showing fret numbers (4, 3, 5) and string indicators (T, A, B).
 - **Bass:** Continues the bass line with notes and rests.

27

Drums

Lead

Rhythm 1

T	2	2	2	2	2	2	2	2	2	2	4	4	4	4	4	4	4	4	4
A	2	2	2	2	2	2	2	2	2	2	3	3	3	3	3	3	3	3	3
B	3	3	3	3	3	3	3	3	3	3	5	5	5	5	5	5	5	5	5

Rhythm 2

T	2	2	2	2	2	2	2	2	2	2	4	4	4	4	4	4	4	4	4
A	2	2	2	2	2	2	2	2	2	2	3	3	3	3	3	3	3	3	3
B	3	3	3	3	3	3	3	3	3	3	5	5	5	5	5	5	5	5	5

Bass

29

Drums

Lead

Rhythm 1

T	2	2	2	2	2	2	2	2	2	2	2	2	2	2	2	2	2	2	2
A	2	2	2	2	2	2	2	2	2	2	3	3	3	3	3	3	3	3	3
B	5	5	5	5	5	5	5	5	5	5	5	5	5	5	5	5	5	5	5

Rhythm 2

T	2	2	2	2	2	2	2	2	2	2	2	2	2	2	2	2	2	2	2
A	2	2	2	2	2	2	2	2	2	2	3	3	3	3	3	3	3	3	3
B	5	5	5	5	5	5	5	5	5	5	5	5	5	5	5	5	5	5	5

Bass

1'45.9"
31.1,00
6

31

Drums

Rhythm 1

T	2	2	2	2	0	0
A	2	2	2	2	0	0
B	0	0	3	3	5	5

Rhythm 2

T	2	2	2	0	0
A	2	2	2	0	0
B	0	0	3	3	5

Bass

32

Drums

Rhythm 1

Rhythm 2

Bass

33

Drums

Rhythm 1

Rhythm 2

Bass

34

Drums

Rhythm 1

Rhythm 2

Bass

14

1'57.3"
35.1,00
6

35

Drums

Rhythm 1

Rhythm 2

Bass

36

Drums

Rhythm 1

Rhythm 2

Bass

37

Drums

Rhythm 1

Rhythm 2

Bass

38

Drums

Rhythm 1

Rhythm 2

Bass

15

2'11.2"
39.1,00
2

39

Drums

Rhythm 1

Rhythm 2

Bass

15

40

Drums

Rhythm 1

Rhythm 2

Bass

15

16

2'18.7"
41.1,00
2 - Solo

41

Drums

Lead

Rhythm 1

Rhythm 2

Bass

42

Drums

Lead

Rhythm 1

Rhythm 2

Bass

43 17

Drums 15

Lead 15

Rhythm 1

Rhythm 2

Bass 13

44 15

Drums 13

Lead 13

Rhythm 1

Rhythm 2

Bass 15

45

Drums

Lead

Rhythm 1

Rhythm 2

Bass

46

Drums

Track 6

Lead

Rhythm 1

Rhythm 2

Bass

2'41.2"
47.1,00
3

19

47

Drums

Lead

Rhythm 1

Rhythm 2

Bass

48

Drums

Lead

Rhythm 1

Rhythm 2

Bass

49

Drums

Lead

Rhythm 1

Rhythm 2

Bass

50

Drums

Lead

Rhythm 1

Rhythm 2

Bass

51 21

Drums

Lead

Rhythm 1
T
A
B
2 2 2 2 2 2 2 2 2 2 2 2 2

Rhythm 2
T
A
B
2 2 2 2 2 2 2 2 2 2 2 2 2

Bass

52

Drums

Lead

Rhythm 1
T
A
B
3 3 3 3 3 3 3 3 3 3 3 3 3

Rhythm 2
T
A
B
3 3 3 3 3 3 3 3 3 3 3 3 3

Bass

53

Drums

Lead

Rhythm 1

Rhythm 2

Bass

54

Drums

Lead

Rhythm 1

Rhythm 2

Bass

3'13.9"
56.1,00
5

55

Drums

Lead

Rhythm 1

Rhythm 2

Bass

57

Drums

Lead

Rhythm 1

Rhythm 2

Bass

59

Drums

Lead

Rhythm 1

T	4	4	4	4	4	4	4	4	4	4	2	2	2	2	2	2	2	2	2
A	3	3	3	3	3	3	3	3	3	3	3	3	3	3	3	3	3	3	3
B	5	5	5	5	5	5	5	5	5	5	5	5	5	5	5	5	5	5	5

Rhythm 2

T	4	4	4	4	4	4	4	4	4	4	2	2	2	2	2	2	2	2	2
A	3	3	3	3	3	3	3	3	3	3	3	3	3	3	3	3	3	3	3
B	5	5	5	5	5	5	5	5	5	5	5	5	5	5	5	5	5	5	5

Bass

61

Drums

Lead

Rhythm 1

T	2	2	2	2	2	2	2	2	2	2	2	2	2	2	2	2	2	2	2
A	2	2	2	2	2	2	2	2	2	2	2	2	2	2	2	2	2	2	2
B	3	3	3	3	3	3	3	3	3	3	3	3	3	3	3	3	3	3	3

Rhythm 2

T	2	2	2	2	2	2	2	2	2	2	2	2	2	2	2	2	2	2	2
A	2	2	2	2	2	2	2	2	2	2	2	2	2	2	2	2	2	2	2
B	3	3	3	3	3	3	3	3	3	3	3	3	3	3	3	3	3	3	3

Bass

62

Drums

Lead

Rhythm 1

Rhythm 2

Bass

63

Drums

Lead

Rhythm 1

Rhythm 2

Bass

64

Drums

Lead

Rhythm 1

Rhythm 2

Bass

3'38.0"
65.1,00
4

65

Drums

Lead

Rhythm 1

Rhythm 2

Bass

66

Drums

Lead

Rhythm 1

Rhythm 2

Bass

67

Drums

Track 6

Lead

Rhythm 1

Rhythm 2

Bass

68

Drums

Track 6

Lead

Rhythm 1

Rhythm 2

Bass

68 69 70 71 72 73 74

69

Drums

Track 6

Lead

Rhythm 1

Rhythm 2

Bass

69 70 71 72 73 74 75

70

Drums

Track 6

Lead

Rhythm 1

Rhythm 2

Bass

6

4'03.7"
72.1,00
7

72

Drums

Lead

Rhythm 1

Rhythm 2

Bass

4'12.3"
76.1,00
7

30

74

Drums

Lead

Rhythm 1

Rhythm 2

Bass

77

Drums

Lead

Rhythm 1

Rhythm 2

Bass

4'20.8"
80.1,00
7

80

Drums

Lead

Rhythm 1

Rhythm 2

Bass

83

Drums

Lead

Rhythm 1

Rhythm 2

Bass

85

Drums

Lead

Rhythm 1

Rhythm 2

Bass

87

Drums

Lead

Rhythm 1

Rhythm 2

Bass

89

Drums

Lead

Rhythm 1

Rhythm 2

Bass

91

Drums

Lead

Rhythm 1

Rhythm 2

Bass

93

Drums

Lead

Rhythm 1

Rhythm 2

Bass

95

Drums

Lead

Rhythm 1

Rhythm 2

Bass

97

Drums

Lead

Rhythm 1

Rhythm 2

Bass

99

Drums

Lead

Rhythm 1

Rhythm 2

Bass

101

Drums

Rhythm 1

Rhythm 2

Bass

102

Drums

Rhythm 1

Rhythm 2

Bass

7/4 6/4

103

Drums

Rhythm 1

Rhythm 2

Bass

6/4 7/4

104

Drums

Rhythm 1

Rhythm 2

Bass

7/4 6/4

5'19.8"
105.1,00
6

105

Drums

Rhythm 1

Rhythm 2

Bass

106

Drums

Rhythm 1

Rhythm 2

Bass

107

Drums

Rhythm 1

Rhythm 2

Bass

38

108

Drums

Rhythm 1

Rhythm 2

Bass

5'33.7"
109.1,00
8

109

♩ = 80,000000

Drums

Rhythm 1

Rhythm 2

Bass

110

Drums

Rhythm 1

Rhythm 2

Bass

111 39

Drums

Rhythm 1
T 3 3 3 3 3 3 3 3 3 3 3 3
A 2 2 2 2 1 1 2 2 2 2 1 2 1 1 2 2 2 1 2 2 1 2 2 1 2 1
B 6 6

Rhythm 2
T 3 3 3 3 3 3 3 3 3 3 3 3
A 2 2 2 2 1 1 2 2 2 2 1 2 1 1 2 2 2 1 2 2 1 2 2 1 2 1
B 6 6

Bass

112 2/4

Drums

Rhythm 1
T 3 3 3 3 3 3 3 3 3 3 3 3
A 2 2 2 2 1 1 2 2 2 2 1 2 1 1 2 2 2 1 2 2 1 2 2 1 2 1
B 6 6

Rhythm 2
T 3 3 3 3 3 3 3 3 3 3 3 3
A 2 2 2 2 1 1 2 2 2 2 1 2 1 1 2 2 2 1 2 2 1 2 2 1 2 1
B 6 6

Bass

113 7/4

Drums

Rhythm 1
T 3
A 2
B 2

Rhythm 2
T 3
A 2
B 2

Bass

6

114

Drums

Rhythm 1

Rhythm 2

Bass

115

Drums

Rhythm 1

Rhythm 2

Bass

116

Drums

Rhythm 1

Rhythm 2

Bass

117

Drums

Rhythm 1

Rhythm 2

Bass

118

Drums

Rhythm 1

Rhythm 2

Bass

119

Drums

Rhythm 1

Rhythm 2

Bass

120

Drums

Rhythm 1
T A B

Rhythm 2
T A B

Bass

121

Drums

Rhythm 1
T A B

Rhythm 2
T A B

Bass

122

Drums

Rhythm 1
T A B

Rhythm 2
T A B

Bass

123

Drums

Rhythm 1

Rhythm 2

Bass

♩ = 112,000061

124

Drums

Lead

Rhythm 1

Rhythm 2

Bass

125

Drums

Lead

Rhythm 1

Rhythm 2

Bass

126

Drums

Lead

Rhythm 1

Rhythm 2

Bass

127

Drums

Rhythm 1

Rhythm 2

Bass

Pain, Ludovic-

Drums

♩ = 112,000061

15/8

2

13/8

3

15/8

4

13/8

5

15/8

6

13/8

7

7/4

8

9

10

3

V.S.

Drums

11

12

13

14

16

18

20

22

24

27

Drums

V.S.

Drums

54

56

59

62

65

67

68

69

71

74

V.S.

Drums

77

80

83

86

89

92

95

98

101

103

6/4

Drums

105

107

109

$\text{♩} = 80,000000$

110

111

112

114

115

116

117

V.S.

Drums

118

119

120

121

122

123

124

125

126

127

Pain, Ludovic-

Track 6

♩ = 112,000061

7

20

34

41

46

65

69

72

106

♩ = 80,000000

2

Track 6

114

10

15 - **13** - **15** - **13**

2

♩ = 112,000061

Pain, Ludovic-

Lead

♩ = 112,000061

3

5

7

10

13

16

18

20

22

V.S.

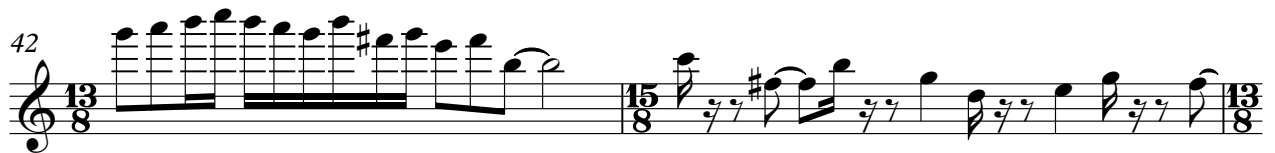
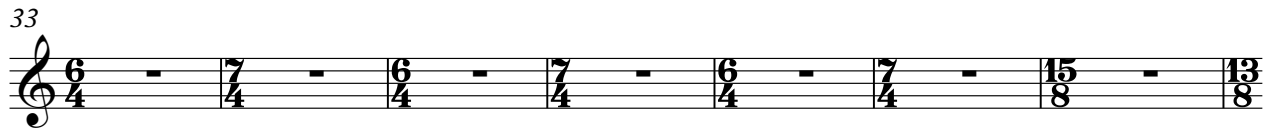

54

57

59

61

63

65

67

69

72

76

80

84

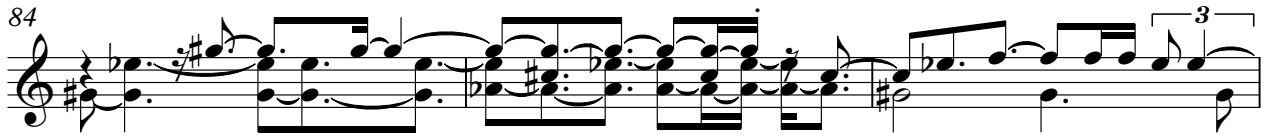

87

89

91

94

98

103

109 $\text{♩} = 80,000000$ **4** **Lead** $\text{♩} = 112,000061$ **10** **5**

125 $\text{♩} = 80,000000$ **2**

Pain, Ludovic-

Rhythm 1

♩ = 112,000061

3

E									
B									
A				0	0			0	2 2
D								3	0
G				3	3	3			
E	2	2	2	2	2	2	2	2	0 0 5 0 0 3 3

5

E									
B									
A				0	0			0	2 2
D								3	0
G				3	3	3			
E	2	2	2	2	2	2	2	2	0 0 5 0 0 3 3

7

E									
B									
A				0	0			0	2 2
D								3	0
G				3	3	3			
E	2	2	2	2	2	2	2	2	0 0 5 0 3 0 0 0 3

9

E									
B									
A									
D									
G									
E	2	2	2	2	2	2	2	2	3 3 3 3 3 3 3 3 3 3 3 3 3

11

E									
B									
A									
D									
G									
E	3	3	3	3	3	3	3	3	0 0 0 0 0 3 3 3 3 2 2 2 2

13

E									
B									
A									
D									
G									
E	2	2	2	2	2	2	2	2	3 3 3 3 3 3 3 3 3 3 3 3 3

15

E									
B									
A									
D									
G									
E	3	3	3	3	3	3	3	3	0 0 0 0 0 3 3 3 3 2 2 2 2

17

E									
B									
A									
D									
G									
E	3	3	3	3	2	2	2	2	3 4 4 4 4 4 4 4 4 4 3 4

19

E									
B									
A									
D									
G									
E	4	4	4	0	2	2			3 4 4 4 4 4 4 4 4 4 3 4

E									
B									
A									
D									
G									
E	4	4	4	0	2	2			3 4 4 4 4 4 4 4 4 4 3 4

V.S.

T	0		
A	4 4 4 2 2	4 4 4 4 4 4 4 4 4 4 4	2 2 2 2 2 2 2 2 2 2
B	2 2 2 3 3 3	3 3 3 3 3 3 3 3 3 3 3	5 5 5 5 5 5 5 5 5 5 5

24

T			
A	2 2 2 2 2 2 2 2 2 2	4 4 4 4 4 4 4 4 4 4 4	2 2 2 2 2 2 2 2 2 2
B	3 3 3 3 3 3 3 3 3 3	3 3 3 3 3 3 3 3 3 3 3	5 5 5 5 5 5 5 5 5 5 5

27

T			
A	2 2 2 2 2 2 2 2 2 2	4 4 4 4 4 4 4 4 4 4 4	2 2 2 2 2 2 2 2 2 2
B	3 3 3 3 3 3 3 3 3 3	3 3 3 3 3 3 3 3 3 3 3	5 5 5 5 5 5 5 5 5 5 5

30

T			
A	2 2 2 2 2 2 2 2 2 2	2 2 2 2 2 2 2 2 2 2	2 2 2 2 2 2 2 2 2 2
B	3 3 3 3 3 3 3 3 3 3	3 3 3 3 3 3 3 3 3 3	5 5 5 5 5 5 5 5 5 5

33

T			
A	2 2 2 2 0 0	3 3 0 0 4	2 2 2 2 0 0
B	3 3 3 3 5 5	4 4 2 2 2 2	0 0 3 3 5 5

36

T			
A	3 3 0 0	2 2 2 2 0 0	3 3 0 0 4
B	4 4 2 2 2 2	0 0 3 3 5 5	4 4 2 2 2 2

39

T			
A		0 0	0 2 2
B	2 2 2 2 2	3 3 3	3 0 0 0 0 0 3 3

41

T			
A		0 0	0 2 2
B	2 2 2 2 2	3 3 3	3 0 0 0 0 0 3 3

43

T			
A		0 0	0 2 2
B	2 2 2 2 2	3 3 3	3 0 0 0 0 0 3 3

45

T			
A		0 0	0 2 2
B	2 2 2 2 2	3 3 3	3 0 0 0 0 0 3 3

T		
A		
B	2 2 2 2 2 2 2 2 2 2 2 2 3 3 3 3 3 3 3 3 3 3	3 3

49

T		
A		0 0 0 0 0 0 3 3 3 3 2 2 2 2
B	3 3 3 3 3 3 3 3 3 3 3 3 0 0 0 0 0 0 3 3 3 3 2 2 2 2	0 0

51

T		
A		
B	2 2 2 2 2 2 2 2 2 2 2 2 3 3 3 3 3 3 3 3 3 3 3 3	3 3

53

T		
A		0 0 0 0 0 0 3 3 3 3 2 2 2 2
B	3 3 3 3 3 3 3 3 3 3 3 3 0 0 0 0 0 0 3 3 3 3 2 2 2 2	0 0

55

.

T		
A		4 4 4 4 4 4 4 4 4 4 2 2 2 2 2 2 2 2
B	3 3 3 3 3 3 2 2 2 2 2 2 3 3 3 3 3 3 3 3 3 3 3 3	5 5

58

.

T	2 2 2 2 2 2 2 2 2 2 4 4 4 4 4 4 4 4 2 2 2 2 2 2 2 2	
A	2 2 2 2 2 2 2 2 2 2 4 4 4 4 4 4 4 4 2 2 2 2 2 2 2 2	
B	3 3 3 3 3 3 3 3 3 3 5 5 5 5 5 5 5 5 5 5 5 5 5 5 5 5	

61

.

T	2 2 2 2 2 2 2 2 2 2 4 4 4 4 4 4 4 4 2 2 2 2 2 2 2 2	
A	2 2 2 2 2 2 2 2 2 2 4 4 4 4 4 4 4 4 2 2 2 2 2 2 2 2	
B	3 3 3 3 3 3 3 3 3 3 5 5 5 5 5 5 5 5 5 5 5 5 5 5 5 5	

64

.

T	2 2 2 2 2 2 2 2 4 4 4 4 4 4 4 4 3 4 4 4 4 4	
A	2 2 2 2 2 2 2 2 3 3 3 3 3 3 3 3 2 2 2 2 2 2	
B	3 3 3 3 3 3 3 3 5 5 5 5 5 5 5 5 5 5 5 5 5 5	

66

.

T		
A	4 4 4 0 2 2 3 4 4 4 4 4 4 4 4	
B	2 2 2 3 3 3 5 2 2 2 2 2 2 2 2	

68

.

T		
A	4 4 4 0 2 2 3 4 4 4 4 4 4 4 4	
B	2 2 2 3 3 3 5 2 2 2 2 2 2 2 2	

T																		
A	4	4	4	0	2	2	2	2	2	2	2	2	2	2	2	2	2	2
B	2	2	2	3	3	3	4	6	6	2	2	2	2	2	2	2	2	2

74

T																		
A	4	4	4	4	4	4	6	6	6	6	6	6	2	2	2	2	2	2
B	4	4	4	4	4	4	7	7	7	7	7	7	4	4	4	4	4	4

79

T																		
A	6	6	6	6	6	6	2	2	2	2	2	2	2	2	2	2	2	2
B	7	7	7	7	7	7	4	4	4	4	4	4	4	4	4	4	4	4

84

T																		
A	2	2	2	2	2	2	2	2	2	2	2	2	2	2	2	2	2	2
B	4	4	4	4	4	4	4	4	4	4	4	4	4	4	4	4	4	4

87

T																		
A	6	6	6	6	6	6	2	2	2	2	2	2	2	2	2	2	2	2
B	7	7	7	7	7	7	4	4	4	4	4	4	4	4	4	4	4	4

90

T																		
A	4	4	4	4	4	4	6	6	6	6	6	6	6	2	4	2	2	2
B	4	4	4	4	4	4	7	7	7	7	7	7	7	6	4	4	4	4

93

T																		
A	2	2	2	2	4	4	4	4	4	4	4	4	1	1	1	2	2	2
B	4	4	4	4	4	4	4	4	4	4	4	4	4	7	2	2	2	2

97

T																		
A	2	2	2	2	4	4	4	4	4	4	4	4	1	1	1	2	2	2
B	4	4	4	4	4	4	4	4	4	4	4	4	4	7	2	2	2	2

101

T																		
A	2	2	2	2	0	0	3	3	0	0	2	2	2	2	2	0	0	0
B	0	0	3	3	5	5	4	4	2	2	2	2	2	2	0	0	3	3

104

T																		
A	3	3	0	0	2	2	2	2	2	0	0	3	3	0	0	2	2	2
B	4	4	2	2	2	2	0	0	3	3	5	5	4	4	2	2	2	2

T																			
A	2		2	2	2	0	0	3		3	0		0						
B	0		0	3	3			4		4	2		2	2	2	2	2	2	2
						5	5												

109 ♩ = 80,000000

T			3				3		3				3	3	3		3		
A																			
B	1	2	1	2	1	1	2	2	2	1	2	1	1	2	2	2	1	2	2

110

T																			
A	3	3	3	3			3		3				3	3	3		3		
B	2	2	2	2	1	1	2	2	2	1	2	1	1	2	2	1	2	2	1
	6	6																	

111

T																			
A	3	3	3	3			3		3				3	3	3		3		
B	2	2	2	2	1	1	2	2	2	1	2	1	1	2	2	1	2	2	1
	6	6																	

112

T																			
A	3	3	3	3			3		3				3	3	3		3		
B	2	2	2	2	1	1	2	2	2	1	2	1	1	2	2	1	2	2	1
	6	6																	

114

T																			
A	3	3	3	3	3	3		3		3	3	3	3	3		3	3	3	3
B	2		1	1		1	1	2	2	2		1	2	1	1	1		1	1

115

T																			
A	3	3	3	3	3	3		3		3			3	3	3	3	3	3	3
B	2		1		1	1	2	2	2	2	1	2	1	1	1	1	1	2	1
	6																		

116

T																			
A	3	3	3	3			1	1	1	1	4		4		4	4	3	3	1
B	2		1	1		1	1	1	1	6	1	6	1	1	8	8	1	1	1
	6																		

117

T																			
A	4	4	4	4	1					1		1		1		1		1	
B	6	6	6	6	1	1	1	1	1		4	4	4	4		1	1	1	1

118

T																			
A	1	1		3				3		3				3	3	3		3	
B	1	2	1	2	1	1	2	2	2	1	2	1	1	2	2	1	2	2	1

V.S.

119

T	3	3	3	3		3	3	3	3	3	3		3	3										
A	2	2	2	2	1	1	2	2	2	2	1	2	1	1	2	2	1	2	2	1	2	1	2	1
B	6	6																						

120

120

T	3	3	3	3	3	3	3	3	3	3	3	3	3	3	3	3	3	3	3	3	3	3	3	3	3	
A	2	3	3	3	3	3	3	3	3	3	3	3	3	3	3	3	3	3	3	3	3	3	3	3	3	
B	2	1	1	1	1	1	2	2	2	1	2	1	1	1	3	1	3	1	1	2	1	2	2	1	1	1

121

121

T	3	3	3	3	3	3	3	3	3	3	3	3	3	3	3	3	3	3	3	3	3	3	3	3	3
A	2	3	1	3	3	1	1	2	2	2	2	1	2	1	1	3	3	3	3	3	3	3	3	3	3
B	6																								

122

122

T	3	3	3	3	3	3	3	3	3	3	3	3	3	3	3	3	3	3	3	3	3	3	3	3	3
A	2	3	1	3	3	1	1	1	1	4	4	4	4	4	3	3	1	1	4	4	4	4	4	4	4
B	6	1	1	1	1	1	1	1	1	6	1	6	1	1	8	8	1	1	1	1	6	1	6	1	1

123

123

T	4	4	4	4	1	1	1	1	1	4	4	4	4	4	4	4	4	4	4	4	4	4	4	4	4
A	6	8	8	8	3	1	1	1	1	6	6	6	8	1	1	4	4	4	4	4	4	4	4	4	4
B	6	6																							

124 ♩ = 112,000061

124

T																									
A	4									0	0														
B	2	2	2	2	2					3	3	3													

T																									
A																									
B																									

126

126

T																									
A																									
B	2	2	2	2	2																				

127

127

T																									
A																									
B	3																								

Pain, Ludovic-

Rhythm 2

♩ = 112,000061

E										
B										
G				0 0				0 2 2		
D				3 3 3				3 0		
A									0 0	0 0
E	2	2	2 2 2	2		2	2 2		2	5
A	2	2	2 2 2	2		2	2 2		2	5

E										
B										
G				0 0				0 2 2		
D				3 3 3				3 0		
A									0 0	0 0
E	2	2	2 2 2	2		2	2 2		2	5
A	2	2	2 2 2	2		2	2 2		2	5

E										
B										
G				0 0				0 2 2		
D				3 3 3				3 0		
A									0 0	0 0
E	2	2	2 2 2	2		2	2 2		2	5
A	2	2	2 2 2	2		2	2 2		2	5

E										
B										
G										
D										
A										
E	2	2	2 2 2	2 2	2	2	2 2 2 2 2 2	2	3	3
A	2	2	2 2 2	2 2	2	2	2 2 2 2 2 2	2	3	3

E										
B										
G										
D										
A										
E	3	3	3 3 3 3	3 3	3	3	3 3 3 3 3 3	3	0	0
A	5	5	5 5 5 5	5 5	5	5	5 5 5 5 5 5	5	0	0

E										
B										
G										
D										
A										
E	2	2	2 2 2 2	2 2	2	2	2 2 2 2 2 2	2	3	3
A	2	2	2 2 2 2	2 2	2	2	2 2 2 2 2 2	2	3	3

E										
B										
G										
D										
A										
E	3	3	3 3 3 3	3 3	3	3	3 3 3 3 3 3	3	0	0
A	5	5	5 5 5 5	5 5	5	5	5 5 5 5 5 5	5	0	0

E										
B										
G										
D										
A										
E	3	3	3 3 3 3	3 3	2	2	2 2 2 2	2	3	3
A	0	0	0 0 0 0	0 0	0	0	0 0 0 0	0	5	5

E										
B										
G										
D										
A										
E	4	4	4 4 4 4	4 4	4	4	4 4 4 4	4	3	3
A	2	2	2 2 2 2	2 2	2	2	2 2 2 2	2	5	5

E										
B										
G										
D										
A										
E	4	4	4 4 4 4	0 2 2	4	4	4 4 4 4	4	3	3
A	2	2	2 2 2 2	3	2	2	2 2 2 2	2	5	5

V.S.

2 21

Rhythm 2

T																			
A		4	4		4			0		2	2		4	4		4	4	4	4
B		2	2		2		3		3	3		2	2		2	2	5	5	5

23

T																			
A		2	2	2	2	2	2	2	2	2	2	2	2	2	2	2	2	2	2
B		3	3	3	3	3	3	3	3	3	3	3	3	3	3	3	3	3	3

26

T																			
A		2	2	2	2	2	2	2	2	2	2	2	2	2	2	2	2	2	2
B		3	3	3	3	3	3	3	3	3	3	3	3	3	3	3	3	3	3

29

T																			
A		2	2	2	2	2	2	2	2	2	2	2	2	2	2	2	2	2	2
B		3	3	3	3	3	3	3	3	3	3	3	3	3	3	3	3	3	3

32

T																			
A		3		3	0		0		2	2	2	2		0	0		3	3	0
B		3		3			2		2	2	2	2		0	0		3	3	4

35

T																			
A		2		2	2	2		0	0		3		3	0		0	2	2	2
B		2		2	2	2		0	0		3		3		2	2	2	2	0

38

T																			
A		3		3	0		0		4										
B		4		4	2		2		2		2		2		2		2		2

40

T																			
A		0		2	2														
B		3		0															

42

T																			
A		0		2	2														
B		3		0															

44

T																			
A		0		2	2														
B		3		0															

T																				
A	2	2	2	2	0	0	3	3	0	0	2	2	2	2	0	0				
B	0	0	3	3	5	5	4	4	2	2	2	2	0	0	3	3	5	5		

108

♩ = 80,000000

T																				
A	3	3	0	0			3	3	3	3	3	3	3	3	3	3				
B	3	3	2	2	2	2	1	2	1	2	2	1	2	2	1	2	2	1	2	1
B	4	4	2	2	2	2	2	2	2	2	2	2	2	2	2	2	2	2	2	2

110

T	3	3	3	3			3	3			3	3	3	3			3	3		
A	2	2	2	2	1	2	2	2	1	2	1	1	2	2	1	2	2	1	2	2
B	6	6																		

111

T	3	3	3	3			3	3			3	3	3	3			3	3		
A	2	2	2	2	1	2	2	2	1	2	1	1	2	2	1	2	2	1	2	2
B	6	6																		

112

T	3	3	3	3			3	3			3	3	3	3			3	3		
A	2	2	2	2	1	2	2	2	1	2	1	1	2	2	1	2	2	1	2	2
B	6	6																		

114

T	3	3	3	3	3	3	3	3	3	3	3	3	3	3	3	3	3	3	3	3
A	2	1	1	1	1	2	2	2	1	2	1	1	1	1	1	1	2	1	2	2
B																				

115

T	3	3	3	3	3	3	3	3	3	3	3	3	3	3	3	3	3	3	3	3
A	2	3	3	3	1	1	2	2	2	2	1	2	1	1	1	3	3	3	3	3
B	6																			

116

T	3	3	3	3																
A	2	3	3	3	1	1	1	1	4	4	4	4	3	3	1	1	4	4		
B	6	1	1	1	1	1	1	6	1	6	1	1	8	8	1	1	6	1	6	1

117

T																				
A	4	4	4	1	1	1	1	1	1	1	1	1	1	1	1	1	1	1	1	1
B	6	6	8	1	1	1	1	4	4	4	4	1	1	1	4	4	4	2	2	1

118

T	1	1	3				3	3			3	3	3	3			3	3		
A	1	2	1	2	1	1	2	2	2	1	2	1	1	2	2	1	2	2	1	2
B																				

V.S.

119

T	3	3	3	3		3	3	3	3	3	3		3	3										
A	2	2	2	2	1	1	2	2	2	2	1	2	1	1	2	2	1	2	2	1	2	1	2	1
B	6	6																						

120

120

T	3	3	3	3	3	3	3	3	3	3	3	3	3	3	3	3	3	3	3	3	3	3	3	3	3
A	2	3	3	3	3	1	1	2	2	2	1	2	1	1	3	3	3	3	3	3	3	3	3	3	3
B	2	1	1	1	1	1	1	2	2	2	1	2	1	1	1	1	1	2	1	2	2	1	1	1	1

121

121

T	3	3	3	3	3	3	3	3	3	3	3	3	3	3	3	3	3	3	3	3	3	3	3	3	3
A	2	3	1	3	3	1	1	2	2	2	2	1	2	1	1	3	3	3	3	3	3	3	3	3	3
B	6																								

122

122

T	3	3	3	3	3	3	3	3	3	3	3	3	3	3	3	3	3	3	3	3	3	3	3	3	3
A	2	3	1	3	3	1	1	1	1	4	4	4	4	4	3	3	3	1	1	4	4	4	4	4	4
B	6	1	1	1	1	1	1	1	1	6	1	6	1	1	8	8	1	1	1	1	6	1	6	1	1

123

123

T	4	4	4	1	1	1	1	1	1	1	1	1	1	1	1	1	1	1	1	1	1	1	1	1	1
A	6	8	8	3	1	1	1	1	1	1	1	1	1	1	3	1	1	6	6	6	6	6	6	6	6
B	6	6	6																						

124 ♩ = 112,000061

124

T																									
A	6									0	0														
B	2	2	2	2	2					3	3	3	3												

126

126

T																									
A																									
B	2	2	2	2																					

127

127

T																									
A																									
B	2																								

Pain, Ludovic-

Bass

♩ = 112,000061

V.S.

15

17

19

21

23

26

29

31

33

35

37

39

40

41

42

43

44

45

46

48

50

52

54

56

59

62

65

67

69

71

75

80

85

90

94

98

101

103

105

106

V.S.

6

Bass

108

♩ = 80,000000

110

111

112

114

115

116

117

118

119

120

121

122

123

124 ♩ = 112,000061

125

126

127

