

Peace

0.0"
1.1,00

♩ = 160,000000

Flute

Oboe

Drums

Guitar

Guitar

Bass

♩ = 160,000000

Oohs

4

Guitar

Guitar

6

Guitar

Guitar

2

8

Guitar

Guitar

10

Guitar

Guitar

12

Guitar

Guitar

14

Guitar

Guitar

17

Guitar

Guitar

20

Flute

Guitar

Guitar

Bass

23

Flute

Oboe

Guitar

Guitar

Bass

26

Guitar

Guitar

Bass

29

Flute

Guitar

Guitar

Bass

32

Flute

Oboe

Guitar

Guitar

Bass

35

Flute

Oboe

Guitar

Guitar

Bass

8/4 10/4

8/4 10/4

8/4 10/4

8/4 10/4

8/4 10/4

37

Guitar

Guitar

10/4 8/4

10/4 8/4

38

Flute

Guitar

Guitar

Bass

8/4 10/4

8/4 10/4

8/4 10/4

8/4 10/4

39

Flute

Guitar

Guitar

Bass

40

Flute

Guitar

Guitar

Bass

41

Flute

Guitar

Guitar

Bass

1'14.2"
43.1,00

♩ = 120,000000

42

Flute

Oboe

Drums

Guitar

Guitar

Bass

44

Flute

Oboe

Drums

Guitar

Guitar

Bass

45

Flute

Oboe

Drums

Guitar

Guitar

Bass

46

Flute

Oboe

Drums

Guitar

Guitar

Bass

47

Flute

Oboe

Drums

Guitar

Guitar

Bass

48

Flute

Oboe

Drums

Guitar

Guitar

Bass

49

Flute

Oboe

Drums

Guitar

Guitar

Bass

50

Flute

Oboe

Drums

Guitar

Guitar

Bass

51

Flute

Oboe

Drums

Guitar

Guitar

Bass

52

Flute

Oboe

Drums

Guitar

Guitar

Bass

53

Flute

Oboe

Drums

Guitar

Guitar

Bass

1'50.2"
55.1,00

54

Flute

Oboe

Drums

Guitar

Guitar

Bass

56

Oboe

Guitar

Guitar

57

Oboe

Drums

Guitar

Guitar

Bass

58

Drums

Guitar

Guitar

Bass

59

Drums

Guitar

Guitar

Bass

Oohs

60

Drums

Guitar

Guitar

Bass

Oohs

61

Drums

Guitar

Guitar

Bass

Oohs

62

Drums

Guitar

Guitar

Bass

Oohs

63

Drums

Guitar

Guitar

Bass

Oohs

64

Drums

Guitar

Guitar

Bass

Oohs

65

Oboe

Drums

Guitar

Guitar

Bass

Oohs

66

Oboe

Drums

Guitar

Guitar

Bass

Oohs

67

Oboe

Drums

Guitar

Guitar

Bass

Oohs

68

Oboe

Drums

Guitar

Guitar

Bass

Oohs

69

Oboe

Drums

Guitar

Guitar

Bass

Oohs

70

Oboe

Guitar

Guitar

Bass

Oohs

20

71

72

75

Flute

Drums

Guitar

Guitar

Bass

Oohs

76

Flute

Drums

Guitar

Guitar

Bass

Oohs

77

Flute

Drums

Guitar

Guitar

Bass

Oohs

78

Flute

Drums

Guitar

Guitar

Bass

Oohs

79

Flute

Drums

Guitar

Guitar

Bass

Oohs

80

Flute

Guitar

Guitar

Bass

Oohs

81

Flute

Guitar

Guitar

Bass

Oohs

Peace

Flute

♩ = 160,000000

20

6

31

38

41

♩ = 120,000000

44

48

51

55

18

75

77

2

Peace

Oboe

♩ = 160,000000

22 7

33

40

♩ = 120,000000

45

49

53

57

8

67

69

13

Peace

Drums

♩ = 160,000000

35

4/4 8/4 10/4 8/4 10/4 8/4

40

♩ = 120,000000

8/4 10/4 4/4 6/4

44

47

50

52

54

7/4

2

Drums

57

59

61

63

65

67

69

74

76

78

6

3

2

3

Peace

Guitar

♩ = 160,000000

V.S.

34

8/4

36

10/4

37

8/4

38

10/4

39

8/4

40

10/4

41

4/4

42

♩ = 120,000000

6

6/4

44

4/4

46

4/4

48

50

52

54

56

58

60

62

64

66

V.S.

68

70

72

73

75

77

79

80

Peace

Guitar

♩ = 160,000000

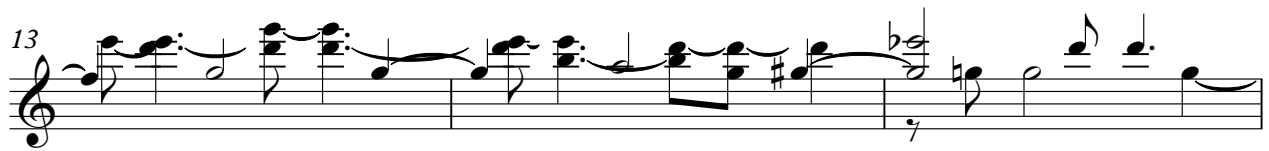

V.S.

35

8/4 10/4

37

38

39

40

41

4/4 6

43

= 120,000000

44

45

47

48

49

51

52

53

55

57

59

61

63

V.S.

65

67

69

71

72

73

74

75

76

77

Guitar

78

79

80

Peace

Bass

♩ = 160,000000

20

25

30

35

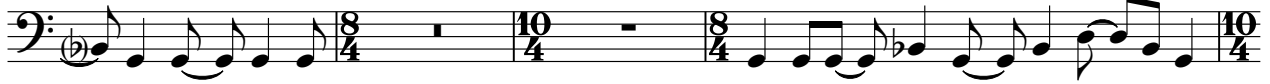

39

41

43

♩ = 120,000000

45

48

51

V.S.

54

58

61

63

65

67

70

73

75

77

Peace

Oohs

♩ = 160,000000

35

40

♩ = 120,000000

12

4

59

61

63

65

67

69

71

73

V.S.

75

77

79

81
