

# Delusion

♩ = 150,000000

Drums

Add Guitar

Rhythm Guitar

Bass

Lead Bass

Synth

♩ = 150,000000

Rhythm Guitar

Bass

Lead Bass

2

5

Rhythm Guitar

Bass

Lead Bass

7

Rhythm Guitar

Bass

Lead Bass

9

Drums

Rhythm Guitar

Bass

Lead Bass

Synth

10 ♩ = 140,000137

11

12

Drums

Rhythm Guitar

Bass

Lead Bass

Synth

13

Drums

Rhythm Guitar

Bass

Lead Bass

Synth

14 ♩ = 140,000137

Drums

Rhythm Guitar

Bass

Lead Bass

Synth

15

Drums

Rhythm Guitar

Bass

Lead Bass

Synth

16

Drums

Rhythm Guitar

Bass

Lead Bass

Synth

17

Drums

Rhythm Guitar

Bass

Lead Bass

Synth

18

Drums

Rhythm Guitar

Bass

Lead Bass

Synth

19

Drums

Rhythm Guitar

Bass

Lead Bass

Synth

22 

Drums

Rhythm Guitar

T	0	0	0	0	0	0	0	0	0	0	0	0
A	2	2	2	2	2	2	2	2	2	2	2	2
B	3	3	3	3	3	3	2	2	2	2	2	2

Bass

Lead Bass

Synth

23 

Drums

Rhythm Guitar

T	7	7	7	7	7	7	7	4	4	4	4	4	4
A	4	4	4	4	4	4	4	2	2	2	2	2	2
B	7	7	7	7	7	7	7	3	2	2	3	2	3

Bass

Lead Bass

Synth

24

Drums

Rhythm Guitar

Bass

Lead Bass

Synth

25

Drums

Rhythm Guitar

Bass

Lead Bass

Synth

26

Drums

Rhythm Guitar

Bass

Lead Bass

Synth

Measure	7	7	7	7	7	7	7	7	4	4	4	4	4	4
A	7	7	7	7	7	7	7	7	4	4	4	4	4	4
B	4	4	4	4	4	4	4	4	2	2	2	2	2	2
	7	7	7	7	7	7	7	7	3	2	2	3	2	3

27

Drums

Rhythm Guitar

Bass

Lead Bass

Synth

Measure	4	4	4	4	4	4	4	4	4	2	2	2	2	2	2	2
A	4	4	4	4	4	4	4	4	4	2	2	2	2	2	2	2
B	2	2	2	2	2	2	2	2	2	3	3	3	3	3	3	3

28

Drums

Rhythm Guitar

Bass

Lead Bass

Synth

6/4

29

Drums

Rhythm Guitar

Bass

Lead Bass

Synth

6/4

30

Drums

Rhythm Guitar

Bass

Lead Bass

Synth

31

Drums

Rhythm Guitar

Bass

Lead Bass

Synth

32

Drums

Rhythm Guitar

Bass

Lead Bass

Synth

33

Drums

Rhythm Guitar

Bass

Lead Bass

Synth

34

Drums

Rhythm Guitar

Bass

Lead Bass

Synth

35

Drums

Rhythm Guitar

Bass

Lead Bass

Synth

36

Drums

Rhythm Guitar

Bass

Lead Bass

Synth

37

Drums

Rhythm Guitar

Bass

Lead Bass

38 ♪ = 130,000137

Rhythm Guitar

Lead Bass

Synth

♪ = 130,000137

39 17

Rhythm Guitar

Lead Bass

Synth

40

Lead Bass

Synth

41

Lead Bass

Synth

42

Lead Bass

Synth

Detailed description of the musical score: The score is divided into four systems, each corresponding to a measure number (39, 40, 41, 42). Each system contains three staves: Rhythm Guitar (top), Lead Bass (middle), and Synth (bottom).  

43

Lead Bass

Synth

44

Bass

Lead Bass

Synth

45

Bass

Lead Bass

Synth

46

Drums

Bass

Lead Bass

Synth

8/4

47

Drums

Rhythm Guitar

Bass

Lead Bass

Synth

8/4

T  
A  
B

2/2

48

Drums

Rhythm Guitar

Bass

Lead Bass

Synth

49

Drums

Rhythm Guitar

Bass

Lead Bass

Synth

50

Drums

Add Guitar

Rhythm Guitar

Bass

Lead Bass

Synth

51

Drums

Add Guitar

Rhythm Guitar

Bass

Lead Bass

Synth

52

Drums

Add Guitar

Rhythm Guitar

Bass

Lead Bass

Synth

53

Drums

Add Guitar

Rhythm Guitar

Bass

Lead Bass

Synth

54

Drums

Add Guitar

Rhythm Guitar

Bass

Lead Bass

Synth

55

Drums

Add Guitar

Rhythm Guitar

Bass

Lead Bass

Synth

56 ♩ = 130,000137

Drums

Rhythm Guitar

Bass

Lead Bass

Synth

♩ = 130,000137

57

Drums

Rhythm Guitar

Bass

Lead Bass

Synth

58 25

Drums

Rhythm Guitar

Bass

Lead Bass

Synth

60

Drums

Rhythm Guitar

Bass

Lead Bass

Synth

61

Drums

Rhythm Guitar

Bass

Lead Bass

Synth

63

Drums

Rhythm Guitar

Bass

Lead Bass

Synth

64 27

Drums

Rhythm Guitar

T		3	3	3		
A					2	2
B	4	4	4	4	4	

Bass

Lead Bass

Synth

66 3

Drums

Rhythm Guitar

T	3	3		3
A	3	3		3
B	4	4		4

Bass

Lead Bass

Synth

67

Drums

Rhythm Guitar

Bass

Lead Bass

Synth

69

Drums

Add Guitar

Rhythm Guitar

Bass

Lead Bass

Synth

71

Drums

Add Guitar

Rhythm Guitar

Bass

Lead Bass

Synth

73

Drums

Add Guitar

Rhythm Guitar

Bass

Lead Bass

Synth

74

Drums

Add Guitar

Rhythm Guitar

Bass

Lead Bass

Synth

76

Drums

Rhythm Guitar

Bass

Lead Bass

Synth

77

Drums

Add Guitar

Rhythm Guitar

Bass

Lead Bass

Synth

78

Drums

Add Guitar

Rhythm Guitar

Bass

Lead Bass

Synth

79

Drums

Add Guitar

Rhythm Guitar

Bass

Lead Bass

Synth

80

Drums

Add Guitar

Rhythm Guitar

Bass

Synth

81

Drums

Add Guitar

Rhythm Guitar

Bass

Synth

82

Drums

Rhythm Guitar

Bass

Lead Bass

Synth

83

Drums

Rhythm Guitar

Bass

Lead Bass

Synth

85

Drums

Add Guitar

Rhythm Guitar

Bass

Lead Bass

Synth

87

Drums

Add Guitar

Rhythm Guitar

Bass

Lead Bass

Synth

88

Drums

Add Guitar

Rhythm Guitar

Bass

Lead Bass

Synth

89

Drums

Add Guitar

Rhythm Guitar

Bass

Lead Bass

Synth

91

Drums

Add Guitar

Lead Bass

94

Drums

Add Guitar

Lead Bass

96 ♩ = 115,000031

Drums

Rhythm Guitar

Bass

Lead Bass

98

Drums

Rhythm Guitar

Bass

Lead Bass

Synth

101

Drums

Rhythm Guitar

Bass

Lead Bass

Synth

103

Drums

Rhythm Guitar

Bass

Lead Bass

Synth

105

Drums

Rhythm Guitar

Bass

Lead Bass

Synth

107

Drums

Rhythm Guitar

Bass

Lead Bass

Synth

109  $\text{♩} = 140,000137$

Drums

Rhythm Guitar

Bass

Lead Bass

Synth  $\text{♩} = 140,000137$

111

Drums

Rhythm Guitar

Bass

Lead Bass

Synth

112

Drums

Rhythm Guitar

Bass

Lead Bass

Synth

113

Drums

Rhythm Guitar

Bass

Lead Bass

Synth

114

Drums

Rhythm Guitar

Bass

Lead Bass

Synth

115

Drums

Rhythm Guitar

Bass

Lead Bass

Synth

116

Drums

Rhythm Guitar

Bass

Lead Bass

Synth

117

Drums

Rhythm Guitar

Bass

Lead Bass

Synth

118

Drums

Rhythm Guitar

T	0	0	0	0	0	0	0	0	0	0	0	0
A	2	2	2	2	2	2	2	2	2	2	2	2
B	3	3	3	3	3	3	2	2	2	2	2	2

Bass

Lead Bass

Synth

119

Drums

Rhythm Guitar

T	7	7	7	7	7	7	7	4	4	4	4	4	4
A	4	4	4	4	4	4	4	3	2	2	2	2	2
B	7	7	7	7	7	7	7	3	2	2	3	2	3

Bass

Lead Bass

Synth

120

Drums

Rhythm Guitar

Bass

Lead Bass

Synth

121

Drums

Rhythm Guitar

Bass

Lead Bass

Synth

122

Drums

Rhythm Guitar

Bass

Lead Bass

Synth

Tempo: ♩ = 140,000137

123

Drums

Rhythm Guitar

Bass

Lead Bass

Synth

Tempo: ♩ = 140,000137

124

Drums

Rhythm Guitar

T											
A	2	2	2	2	2	2	2	2	2	2	2
B	4	4	4	4	4	4	4	4	4	4	4
	6	6	6	6	2	6	6	2	6	6	2

Bass

Lead Bass

Synth

125

Drums

Rhythm Guitar

T											
A	2	2	2	2	2	2	2	2	2	2	2
B	2	2	2	2	2	2	2	2	2	2	2
	2	2	2	2	2	2	2	2	2	2	2

Bass

Lead Bass

Synth

126

Drums

Rhythm Guitar

Bass

Lead Bass

Synth

127  $\text{♩} = 140,000137$

Drums

Rhythm Guitar

Bass

Lead Bass

Synth

128

Drums

Rhythm Guitar

Bass

Lead Bass

Synth

129

Drums

Rhythm Guitar

Bass

Lead Bass

Synth

130

Drums

Rhythm Guitar

TAB

2	2	2	2	2	2	2	2	2	2	2	2
4	4	4	4	4	4	4	4	4	4	4	4
6	6	6	6	6	2	6	6	2	6	6	6

Bass

Lead Bass

Synth

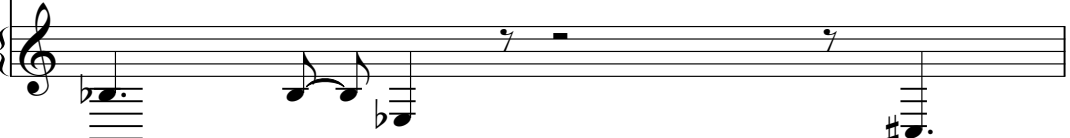

131

Rhythm Guitar

TAB

2	2	4	4
2	2	4	4
2	2	4	4

Bass

Lead Bass

Synth

133

Rhythm Guitar

TAB

2	4
2	4
2	4

Bass

Lead Bass

3

Rhythm Guitar

T  
A  
B

2  
2  
2

4  
4  
4

Bass

Lead Bass

Rhythm Guitar

T  
A  
B

2  
2  
2

Bass

Lead Bass

3

Rhythm Guitar

T  
A  
B

4  
4  
4

4  
4

Bass

Lead Bass

# Delusion

Drums

♩ = 150,000000  
8

♩ = 140,000137

11

12

14 ♩ = 140,000137

15

16

18

20

22

24

V.S.

2

Drums

Drums

51

5/4 8/4

53

8/4 5/4

♩ = 130,000137

55

5/4 8/4

57

8/4 4/4

59

4/4 8/4

61

8/4 4/4

63

4/4 8/4

65

8/4 6/4

68

⊗. ⊗.

71

⊗. ⊗.

V.S.

74

77

79

82

84

86

89

92

96

♩ = 115,000031

99

Drums

102

105

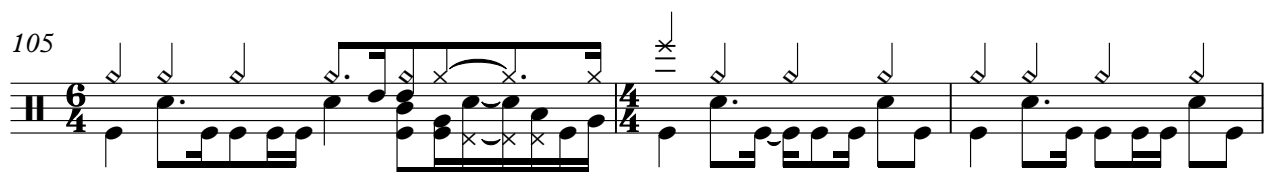

108

♩ = 140,000137

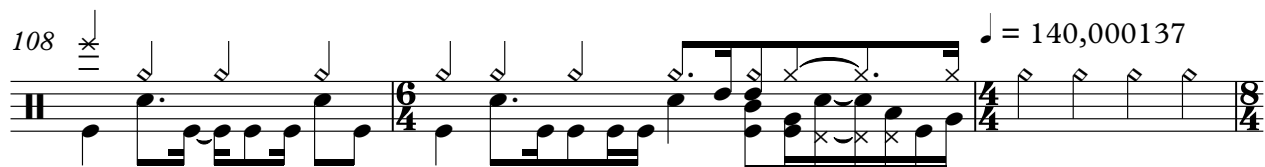

111

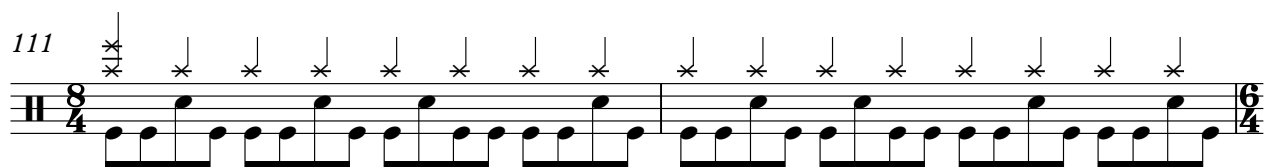

113

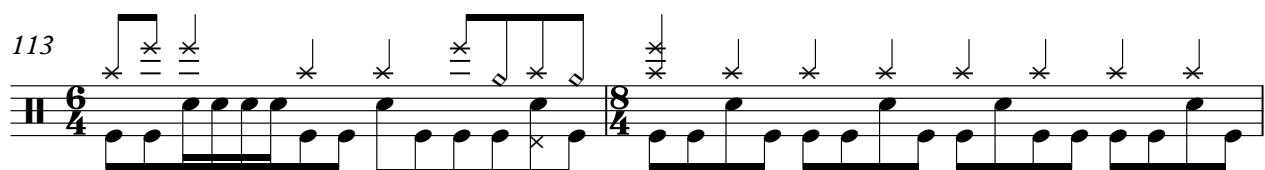

115

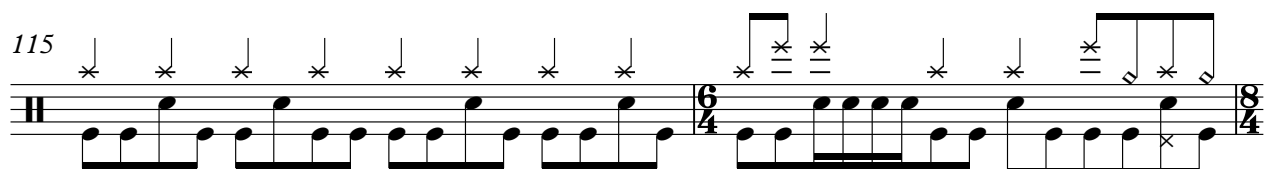

117

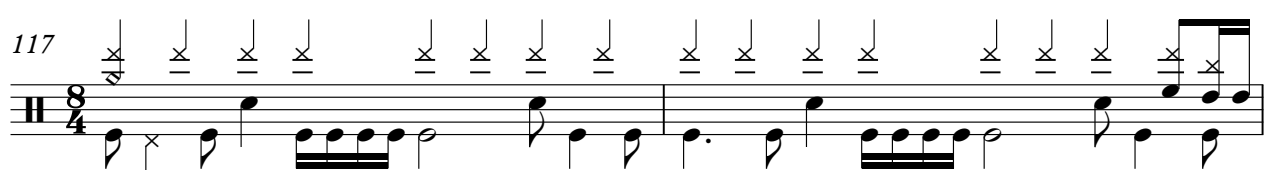

119

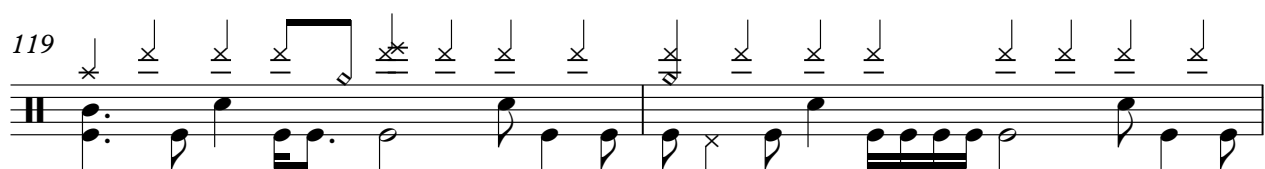

121

123

♩ = 140,000137

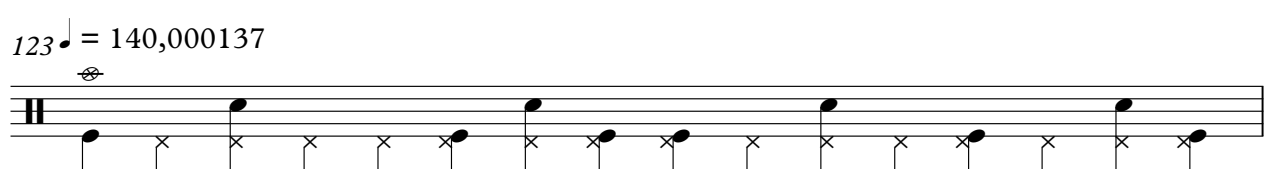

V.S.

124

125

127 ♩ = 140,000137

128

129

130

# Delusion

Add Guitar

♩ = 150,000000 **9**      ♩ = 140,000137 **4**      ♩ = 140,000137 **15**

30 **2**      **2**

38 ♩ = 130,000137 **2**      **2**      **2**

47 **2**

52

56 ♩ = 130,000137 **2**      **2**      **2**

65 **4**

72 **2**

78

80 **4**

# Delusion

## Rhythm Guitar

♩ = 150,000000

E						
B						
G						
D						
A	2	4	2	4	2	4
E	2	4	2	4	2	4
A	2	4	2	4	2	4

8 ♩ = 140,000137

T																				
A																				
B	4	6	2	2	2	2	2	2	2	2	2	2	2	2	2	2	2	2	2	2
	4	6	2	2	2	2	2	2	2	2	2	2	2	2	2	2	2	2	2	2

11

T																				
A																				
B	2	2	2	2	2	2	2	2	2	2	2	2	2	2	2	2	2	2	2	2
	4	4	4	4	2	4	4	2	4	4	2	2	2	2	2	2	2	2	2	2
	6	6	6	6	2	6	6	2	6	6	2	2	2	2	2	2	2	2	2	2

13

♩ = 140,000137

T																				
A																				
B	2	2	2	2	2	2	2	2	2	2	2	2	2	2	2	2	2	2	2	2
	4	4	4	4	2	4	4	2	4	4	2	2	2	2	2	2	2	2	2	2
	6	6	6	6	2	6	6	2	6	6	2	2	2	2	2	2	2	2	2	2

15

T																				
A																				
B	2	2	2	2	2	2	2	2	2	2	2	2	2	2	2	2	2	2	2	2
	4	4	4	4	2	4	4	2	4	4	2	2	2	2	2	2	2	2	2	2
	6	6	6	6	2	6	6	2	6	6	2	2	2	2	2	2	2	2	2	2

17

T																				
A																				
B	2	2	2	2	2	2	2	2	2	2	2	2	2	2	2	2	2	2	2	2
	4	4	4	4	2	4	4	2	4	4	2	2	2	2	2	2	2	2	2	2
	6	6	6	6	2	6	6	2	6	6	2	2	2	2	2	2	2	2	2	2

19

T																				
A	0	0	0	0	0	0	0	0	0	0	0	0	0	0	0	0	0	0	0	0
B	2	2	2	2	2	2	2	2	2	2	2	2	2	2	2	2	2	2	2	2
	3	3	3	3	3	3	3	2	2	2	2	2	2	2	2	2	2	2	2	2
	7	7	7	7	7	7	7	7	7	7	7	7	7	7	7	7	7	7	7	7

21

T																				
A		0																		
B	3	3	3	3	3	3	3	3	3	3	3	3	3	3	3	3	3	3	3	3
	3	3	3	3	3	3	3	3	3	3	3	3	3	3	3	3	3	3	3	3
	6	6	6	6	6	6	6	6	6	6	6	6	6	6	6	6	6	6	6	6

23

T																				
A																				
B	7	7	7	7	7	7	7	7	7	7	7	7	7	7	7	7	7	7	7	7
	4	4	4	4	4	4	4	4	4	4	4	4	4	4	4	4	4	4	4	4
	7	7	7	7	7	7	7	7	7	7	7	7	7	7	7	7	7	7	7	7

25

T																				
A	0	0	0	0	0	0	0	0	0	0	0	0	0	0	0	0	0	0	0	0
B	2	2	2	2	2	2	2	2	2	2	2	2	2	2	2	2	2	2	2	2
	3	3	3	3	3	3	3	2	2	2	2	2	2	2	2	2	2	2	2	2
	7	7	7	7	7	7	7	7	7	7	7	7	7	7	7	7	7	7	7	7

V.S.

T		
A	4 4 4 4 4 4 4 4 4 2 2 2 2 2 2 2 2	0 0 0 0 0 0 0 0
B	2 2 2 2 2 2 2 2 2 3 3 3 3 3 3 3 3	4 4 4 4 4 4 4 4 4 2 2 2 2 2 2 2 2
		9 9 9 9 9 9 9 9 9

29

T		
A	0 0 0 0 0 0 0 0 0 0 0 0	4 4 4 4 4 4 4 4 4 2 2 2 2 2 2 2 2
B	2 2 2 2 2 2 2 2 2 2 2 2	2 2 2 2 2 2 2 2 2 3 3 3 3 3 3 3 3
	0 0 0 0 2 2 2 2 2 0 2 0	2 2 2 2 2 2 2 2 2 3 3 3 3 3 3 3 3

31

T		
A		0 0 0 0 0 0 0 0 0 0 0 0
B	4 4 4 4 4 4 4 4 4 2 2 2 2 2 2 2 2	2 2 2 2 2 2 2 2 2 2 2 2 2 2 2 2 2
	4 4 4 4 4 4 4 4 4 2 2 2 2 2 2 2 2	0 0 0 0 2 2 2 2 2 2 2 2 0 2 0
	9 9 9 9 9 9 9 9 9	

33

T		
A	4 4 4 4 4 4 4 4 4 2 2 2 2 2 2 2 2	0 0 0 0 0 0 0 0 0 0 0 0
B	2 2 2 2 2 2 2 2 2 3 3 3 3 3 3 3 3	4 4 4 4 4 4 4 4 4 2 2 2 2 2 2 2 2
	2 2 2 2 2 2 2 2 3 3 3 3 3 3 3 3	9 9 9 9 9 9 9 9 9

35

T		
A	0 0 0 0 0 0 0 0 0 0 0 0	3 3 3 3 2 2 2 2
B	2 2 2 2 2 2 2 2 2 2 2 2	0 0 0 0 2 2 2 2 2 2 2 2 3 3 3 3 2 2 2 2
	0 0 0 0 2 2 2 2 2 0 2 0	2 2 2 2 2 2 2 2 3 3 3 3 2 2 2 2

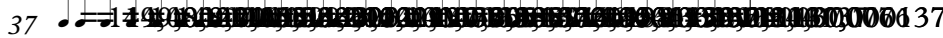
37 

T				
A				
B	2 2	0 0 0 2 2	3 3 2	3 2 2 2 2 2 2 2 2 2
		2	0 2	2 2

41

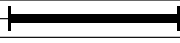
T				
A				
B			2	2
			3	0 3

49

T				
A				
B	3 3	2 2	2	2
			3	3 2 2
			0	2

54

$\text{♩} = 130,000137$

T				
A				
B	2 3	0	3 3	2 2
			3	2 2
			6	1
				5 6 6

57

T				
A				
B	4 4 4 4 4	6 6 6 6 6	4 4 4 4 4	3 3 3 2 2 2 2 2

T																												
A	0	0	0	0	0	0	0	0	0	0	0	0	0	0	7	7	7	7	7	7	7	7	4	4	4	4	4	4
B	2	2	2	2	2	2	2	2	2	2	2	2	2	2	4	4	4	4	4	4	4	4	3	2	2	3	2	3
	3	3	3	3	3	3	3	2	2	2	2	2	2	2	7	7	7	7	7	7	7	7	3	2	2	3	2	3
															7	7	7	7	7	7	7	7						

123 ♩ = 140,000137

T																												
A																												
B	2	2	2		2	2	2	2	2	2	2	2	2	2	2	2	2	2	2	2	2	2	2	2	2	2	2	2
	2	2	2		2	2	2	2	2	2	2	2	2	2	4	4	4	4	4	2	2	4	4	2	2	4	4	2
	2	2	2		2	2	2	2	2	2	2	2	2	2	6	6	6	6	6	2	2	6	6	2	2	6	6	2

125

T																												
A																												
B	2	2	2		2	2	2	2	2	2	2	2	2	2	2	2	2	2	2	2	2	2	2	2	2	2	2	2
	2	2	2		2	2	2	2	2	2	2	2	2	2	4	4	4	4	4	2	2	4	4	2	2	4	4	2
	2	2	2		2	2	2	2	2	2	2	2	2	2	6	6	6	6	6	2	2	6	6	2	2	6	6	2

127 ♩ = 140,000137

T																												
A																												
B	2	2	2		2	2	2	2	2	2	2	2	2	2	2	2	2	2	2	2	2	2	2	2	2	2	2	2
	2	2	2		2	2	2	2	2	2	2	2	2	2	4	4	4	4	4	2	2	4	4	2	2	4	4	2
	2	2	2		2	2	2	2	2	2	2	2	2	2	6	6	6	6	6	2	2	6	6	2	2	6	6	2

129

T																												
A																												
B	2	2	2		2	2	2	2	2	2	2	2	2	2	2	2	2	2	2	2	2	2	2	2	2	2	2	2
	2	2	2		2	2	2	2	2	2	2	2	2	2	4	4	4	4	4	2	2	4	4	2	2	4	4	2
	2	2	2		2	2	2	2	2	2	2	2	2	2	6	6	6	6	6	2	2	6	6	2	2	6	6	2

132

T																													
A																													
B	4				2									4															
	4				2									4															
	4				2									4															

136

T																													
A																													
B	4				2									4															
	4				2									4															
	4				2									4															

# Delusion

Bass

$\text{♩} = 150,000000$

4

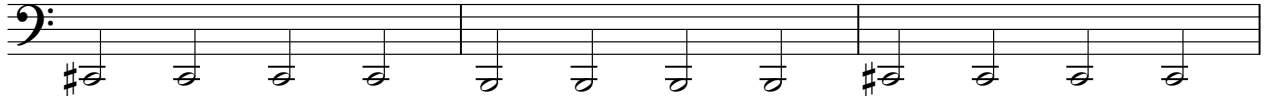

7

10  $\text{♩} = 140,000137$

12

14  $\text{♩} = 140,000137$

16

18

20

22

V.S.

24

26

28

30

32

34

36

37

41

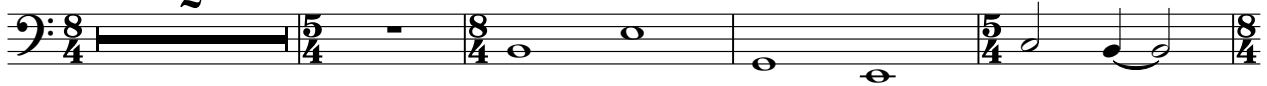

47

49

51

53

55

♩ = 130,000137

57

59

61

63

65

68

V.S.

70

73

75

77

79

81

83

85

87

89

6

8/4

96 ♩ = 115,000031

99

102

105

108

♩ = 140,000137

111

113

115

117

119

V.S.

121

123 ♩ = 140,000137

125

127 ♩ = 140,000137

129

131

134

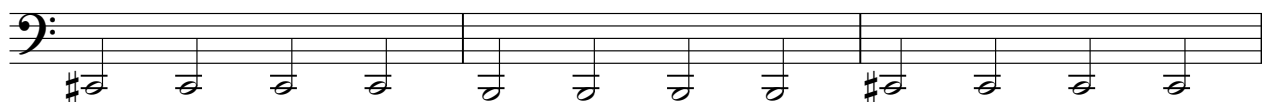

137

# Delusion

Lead Bass

♩ = 150,000000

4

7

10 ♩ = 140,000137

12

14 ♩ = 140,000137

16

18

20

22

V.S.

Lead Bass

24

26

28

30

32

34

36

37

39

42

66

68

70

73

75

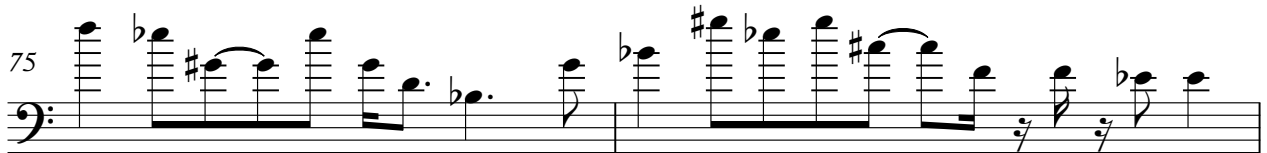

77

82

84

87

90

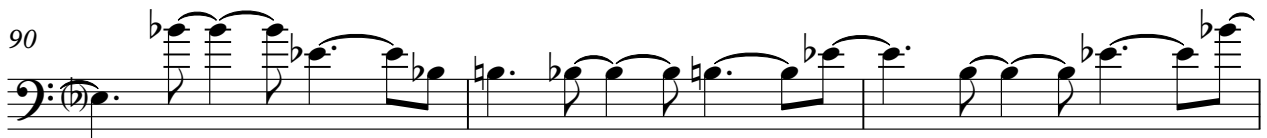

Lead Bass

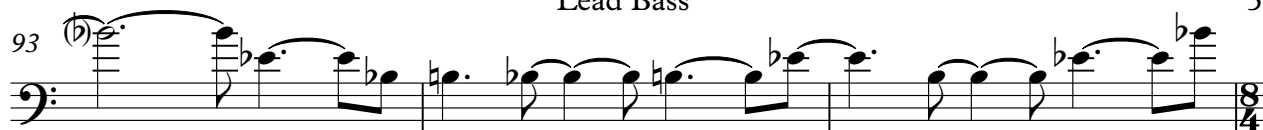
93 

♩ = 115,000031

96 

100 

104 

108 

♩ = 140,000137

111 

113 

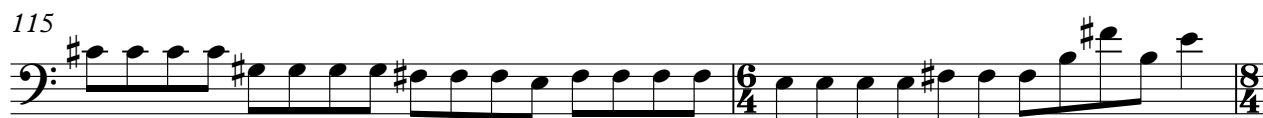
115 

117 

119 

V.S.

121

123 ♩ = 140,000137

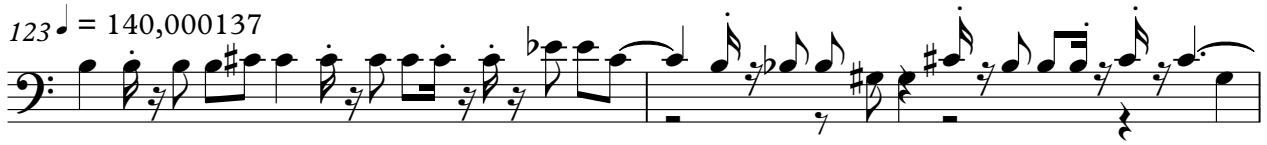

125

126

♩ = 140,000137

128

129

130

132

135

137

# Delusion

Synth

♩ = 150,000000

8

♩ = 140,000137

11

14 ♩ = 140,000137

17

19

20

21

22

23

24

V.S.

V.S.

69

73

77

81

85

89

98

101

104

107

127 ♩ = 140,000137

