

is - Let that pony run

♩ = 91,999985  
Back Vocal

Flute

DO NOT DIGRESS AND DO NOT KNOW  
DO NOT DIGRESS AND DO NOT KNOW

Alto Flute

Bass Flute

Percussion

Jazz Guitar

Jazz Guitar

Jazz Guitar

Electric Guitar

5-string Fretless  
Electric Bass

♩ = 91,999985

Harpisichord

Solo

(C) 1994 Tune 1000 Corporation ;1991 Sony Cross Keys Publishing Co., Inc.  
(C) 1994 Tune 1000 Corporation ;1991 Sony Cross Keys Publishing Co., Inc.

4

Fl.

B. Fl.

Perc.

J. Gtr.

J. Gtr.

E. Bass

Hpsd.

Solo

Ma ry was mar riedvithchil

7

Fl.

dren. Hæper fect sub ur ban life tilher

B. Fl.

Perc.

J. Gtr.

E. Bass

Hpsd.

10

Fl.

husband & me clean with the help of Jim Beam, and on

B. Fl.

Perc.

J. Gtr.

E. Bass

Hpsd.

12

Fl. fessedall his sins one night. Sane'dfall

B. Fl.

Perc.

J. Gtr.

E. Bass

Hpsd.

Solo

14

Fl. en in love with a bar maid, said made

B. Fl.

Perc.

J. Gtr.

J. Gtr.

E. Bass

Hpsd.

Solo

- Fl. (Flute):** Carries the vocal melody with lyrics: "en in love with a bar maid, said made".
- B. Fl. (Bass Flute):** Provides a melodic accompaniment to the vocal line.
- J. Gtr. (Jazzy Guitar):** Plays a rhythmic accompaniment with chords and melodic fragments.
- J. Gtr. (Jazzy Guitar):** Provides a bass line with sustained chords and melodic movement.
- Hpsd. (Harpsichord):** Provides a harmonic accompaniment with chords and melodic lines.

19

Fl.

could she do? Shqust let that po nyrun.

B. Fl.

Perc.

J. Gtr.

J. Gtr.

E. Gtr.

E. Bass

Hpsd.

Solo

22

Fl.

'Cause you do what you got ta do,

A. Fl.

B. Fl.

Perc.

J. Gtr.

E. Gtr.

E. Bass

Hpsd.

Solo

24

Fl. *when you know what you know.*

A. Fl.

B. Fl.

Perc.

J. Gtr.

J. Gtr.

E. Gtr.

E. Bass

Solo

26

Fl.

You hang on till you can't hang on, then you

A. Fl.

B. Fl.

Perc.

J. Gtr.

J. Gtr.

J. Gtr.

E. Gtr.

E. Bass

Solo

28

Fl. learn to let go. Anybody what you

A. Fl.

B. Fl.

Perc.

J. Gtr.

J. Gtr.

E. Gtr.

E. Bass

Solo

31

Fl. need sometimes, but when all said and done,

A. Fl.

B. Fl.

Perc.

J. Gtr.

J. Gtr.

E. Gtr.

E. Bass

Solo

34

Fl. you do what you got ta do, they let that po nyrun.

A. Fl.

B. Fl.

Perc.

J. Gtr.

J. Gtr.

J. Gtr.

E. Gtr.

E. Bass

Solo

37

B. Fl.

Perc.

J. Gtr.

J. Gtr.

J. Gtr.

E. Gtr.

E. Bass

Hpsd.

Solo

40

Fl.

B. Fl.

Perc.

J. Gtr.

J. Gtr.

J. Gtr.

E. Gtr.

E. Bass

Hpsd.

Solo

Now Mary movedo West Virginia

43

Fl.

af ter the shock wore off. She got

B. Fl.

Perc.

J. Gtr.

E. Bass

Hpsd.

Solo

45

Fl. a di vorce and a chest nut horse, and a

B. Fl.

Perc.

J. Gtr.

E. Bass

Hpsd.

Solo

47

Fl. barn with an old hay loft. And some

B. Fl.

Perc.

J. Gtr.

J. Gtr.

J. Gtr.

E. Bass

Hpsd.

Solo

49

Fl.

timeshe rides down by theriv er. Said itmakes

B. Fl.

Perc.

J. Gtr.

J. Gtr.

J. Gtr.

E. Gtr.

E. Bass

Hpsd.

Solo

51

her feel reck less and young. Shęstlos

Fl.

B. Fl.

Perc.

J. Gtr.

J. Gtr.

E. Gtr.

E. Bass

Hpsd.

Solo

53

Fl. es her eyes and she holds on tight, and he let that po ny run.

B. Fl.

Perc.

J. Gtr.

J. Gtr.

J. Gtr.

E. Bass

Hpsd.

Solo

56

Fl.

A. Fl.

B. Fl.

Perc.

J. Gtr.

J. Gtr.

J. Gtr.

E. Gtr.

E. Bass

Hpsd.

Solo

'Causo do                      what you got

58

Fl. ta do, where you know what you

A. Fl.

B. Fl.

Perc.

J. Gtr.

E. Gtr.

E. Bass

Hpsd.

Solo

60

Fl. know. You hang on till you can't

A. Fl.

B. Fl.

Perc.

J. Gtr.

J. Gtr.

J. Gtr.

E. Gtr.

E. Bass

Solo

62

Fl. hang on, then you learn to let go.

A. Fl.

B. Fl.

Perc.

J. Gtr.

J. Gtr.

E. Gtr.

E. Bass

Solo

64

Fl.

A. Fl.

B. Fl.

Perc.

J. Gtr.

J. Gtr.

E. Gtr.

E. Bass

Solo

Andou get what you

66

Fl. need sometimes, but wheit's all said anddone,

A. Fl.

B. Fl.

Perc.

J. Gtr.

J. Gtr.

E. Gtr.

E. Bass

Solo

68

Fl.

A. Fl.

B. Fl.

Perc.

J. Gtr.

J. Gtr.

E. Gtr.

E. Bass

Solo

you do what you got ta do, they

71

Fl.

letthat po nyrun,

letthat po ny run.

B. Fl.

Perc.

J. Gtr.

J. Gtr.

J. Gtr.

E. Gtr.

E. Bass

Solo

74

Fl.

B. Fl.

Perc.

J. Gtr.

J. Gtr.

J. Gtr.

E. Gtr.

E. Bass

Hpsd.

Solo

Oh no,

♩ = 89,999954 ♩ = 89,000038

77 ♩ = 86, 0#085, 99#980, 0#075, 09#965, 973, 992, 985

Fl. oh no, babe.

B. Fl.

Perc.

J. Gtr.

J. Gtr.

J. Gtr.

E. Gtr.

E. Bass

Hpsd.

Solo

♩ = 86, 0#085, 99#980, 0#075, 09#965, 973, 992, 985

is - Let that pony run

Bass Flute

♩ = 91,999985

5

9

13

17

22

27

31

35

2

(C) 1994 Tune 1000 Corporation ;1991 Sony Cross Keys Publishing Co., Inc.  
(C) 1994 Tune 1000 Corporation ;1991 Sony Cross Keys Publishing Co., Inc.

is - Let that pony run  
Percussion

♩ = 91,999985

7

13

17

21

25

29

33

37

41

(C) 1994 Tune 1000 Corporation ;1991 Sony Cross Keys Publishing Co., Inc.  
(C) 1994 Tune 1000 Corporation ;1991 Sony Cross Keys Publishing Co., Inc.

V.S.

Percussion

45

49

53

57

61

65

69

73

♩ = 89,999954 ♩ = 89,000038

77

♩ = 86,000052 ♩ = 82,999987 ♩ = 80,000099 ♩ = 75,999983

is - Let that pony run  
Jazz Guitar

♩ = 91,999985

(C) 1994 Tune 1000 Corporation ;1991 Sony Cross Keys Publishing Co., Inc.  
(C) 1994 Tune 1000 Corporation ;1991 Sony Cross Keys Publishing Co., Inc.

76

♩ = 89,999954   ♩ = 89,000038   ♩ = 86,000000   ♩ = 87,999900   ♩ = 89,999900   ♩ = 89,999900

is - Let that pony run  
Jazz Guitar

♩ = 91,999985

(C) 1994 Tune 1000 Corporation ;1991 Sony Cross Keys Publishing Co., Inc.  
(C) 1994 Tune 1000 Corporation ;1991 Sony Cross Keys Publishing Co., Inc.

is - Let that pony run  
Jazz Guitar

♩ = 91,999985

15 8

27

9

40

6

50

3

57

4 9

74

♩ = 89,999954    ♩ = 89,000038

77

♩ = 86,000038    ♩ = 85,999984    ♩ = 87,000038    ♩ = 85,999969    ♩ = 85,999983

(C) 1994 Tune 1000 Corporation ;1991 Sony Cross Keys Publishing Co., Inc.  
(C) 1994 Tune 1000 Corporation ;1991 Sony Cross Keys Publishing Co., Inc.

is - Let that pony run  
Electric Guitar

♩ = 91,999985

20

24

28

32

3

39

8

51

4

58

62

67

70

2

(C) 1994 Tune 1000 Corporation ;1991 Sony Cross Keys Publishing Co., Inc.  
(C) 1994 Tune 1000 Corporation ;1991 Sony Cross Keys Publishing Co., Inc.

is - Let that pony run

5-string Fretless Electric Bass

♩ = 91,999985

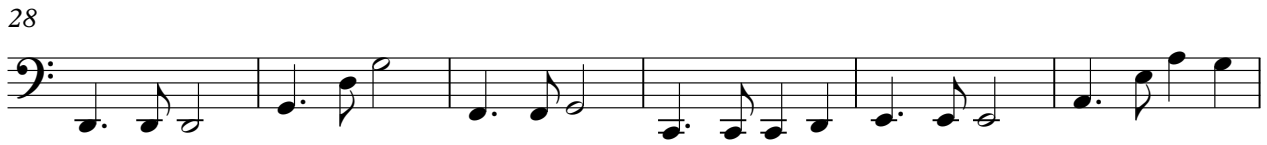

(C) 1994 Tune 1000 Corporation ;1991 Sony Cross Keys Publishing Co., Inc.  
(C) 1994 Tune 1000 Corporation ;1991 Sony Cross Keys Publishing Co., Inc.

V.S.

is - Let that pony run  
Harpisichord

♩ = 91,999985

Measures 6-9 of the piece. The musical structure continues with the same melodic and harmonic patterns as the previous system.

(C) 1994 Tune 1000 Corporation ;1991 Sony Cross Keys Publishing Co., Inc.  
(C) 1994 Tune 1000 Corporation ;1991 Sony Cross Keys Publishing Co., Inc.

37

41

45

49

53

58

15

15

Harpisichord

75

♩ = 89,999954 ♩ = 89,000046 ♩ = 89,999954 ♩ = 89,000046 ♩ = 89,999954 ♩ = 89,000046

2

Solo

54

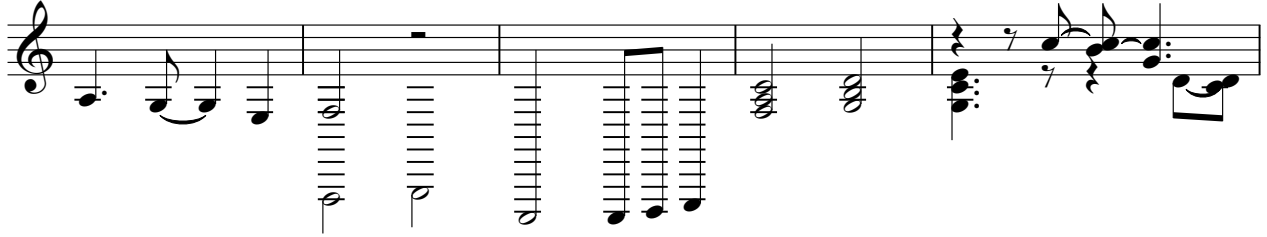

59

64

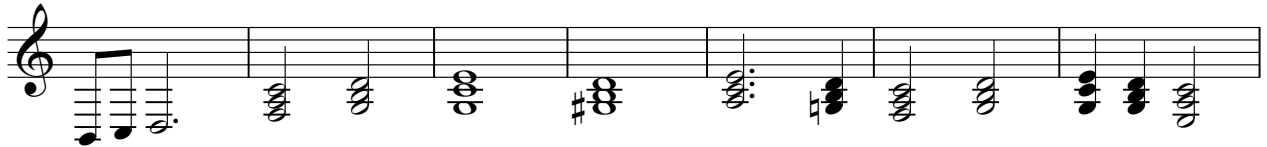

71

76

$\bullet = 89,999954$   $\bullet = 89,000038$   $\bullet = 86,8000170$   $\bullet = 87,9999892$