

♩ = 105,200035 ♩ = 76,800003

Percussion

Electric Bass

Tape Sampler Keyboard [Strings]

Solo

3

Perc.

E. Bass

Tape Smp. Str

Solo

4

Perc.

E. Bass

Tape Smp. Str

Solo

6

Perc.

E. Bass

Tape Smp. Str

Solo

8

Perc.

E. Bass

Syn. Voice

Tape Smp. Str

Solo

6

10

Perc.

E. Bass

Syn. Voice

Tape Smp. Str

Solo

13

Perc.

E. Bass

Syn. Voice

Tape Smp. Str

Solo

16

Perc.

E. Bass

Syn. Voice

Tape Smp. Str

Solo

18

Perc.

E. Bass

Syn. Voice

Tape Smp. Str

Solo

20

Perc.

E. Bass

Syn. Voice

Tape Smp. Str

Solo

22

Perc.

E. Bass

Syn. Voice

Tape Smp. Str

Solo

24

Perc.

E. Bass

Syn. Voice

Tape Smp. Str

Solo

26

29

32

Perc. 

E. Bass 

Syn. Voice 

Tape Smp. Str 

Solo 

34

Perc. 

E. Bass 

Syn. Voice 

Tape Smp. Str 

Solo 

36

Perc. 

E. Bass 

Syn. Voice 

Tape Smp. Str 

Solo 

38

Perc. 

E. Bass 

Syn. Voice 

Tape Smp. Str 

Solo 

40

Perc.

E. Bass

Syn. Voice

Tape Smp. Str

Solo

6

42 $\text{♩} = 153,600006$

Perc.

J. Gtr.

E. Bass

Syn. Voice

Solo

$\text{♩} = 153,600006$

44

46

48

Perc.

J. Gtr.

E. Bass

Syn. Voice

Solo

50 ♩ = 76,800003

Perc.

J. Gtr.

E. Bass

Syn. Voice

Tape Smp. Str

Solo

♩ = 76,800003

52

Perc. 

E. Bass 

Tape Smp. Str 

Solo 

54

Perc. 

E. Bass 

Tape Smp. Str 

Solo 

55

Perc. 

E. Bass 

Tape Smp. Str 

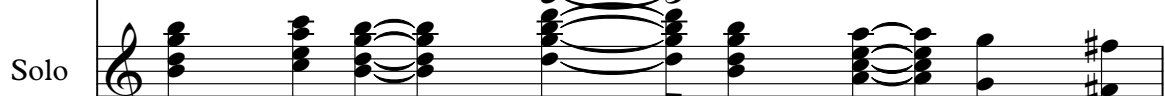
Solo 

56

Perc.

E. Bass

Tape Smp. Str

Solo

57

Perc.

E. Bass

Tape Smp. Str

Solo

58

60

62

Perc.

E. Bass

Syn. Voice

Tape Smp. Str

Solo

65

Perc.

E. Bass

Syn. Voice

Tape Smp. Str

Solo

67

69

71

Perc. 

E. Bass 

Syn. Voice 

Tape Smp. Str 

Solo 

73

Perc. 

E. Bass 

Syn. Voice 

Tape Smp. Str 

Solo 

75

77

79

Perc.

E. Bass

Syn. Voice

Tape Smp. Str

Solo

80

Perc.

E. Bass

Tape Smp. Str

Solo

81

82

84

Perc.

E. Bass

Syn. Voice

Tape Smp. Str

Solo

86

Perc.

E. Bass

Syn. Voice

Tape Smp. Str

Solo

88

Perc.

E. Bass

Tape Smp. Str

Solo

90

Perc.

E. Bass

Tape Smp. Str

Solo

92

♩ = 105,200035

Perc.

E. Bass

Tape Smp. Str

Solo

♩ = 105,200035

Percussion

♩ = 105,200035 ♩ = 76,800003

4/4

4

6

8

11

17

20

22

24

27

V.S.

33

36

38

40

42 ♩ = 153,600006

47

51

53

55

57

60

66

69

71

73

75

77

79

81

83

V.S.

4

Percussion

87

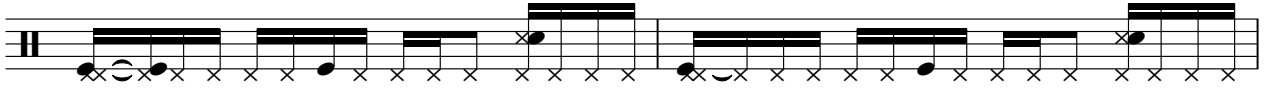

89

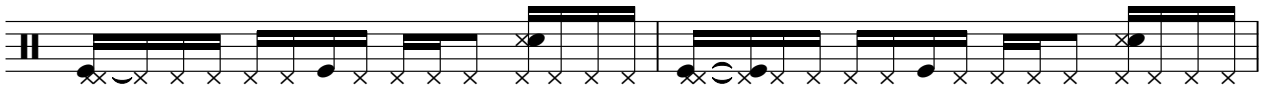

91

♩ = 105,200035

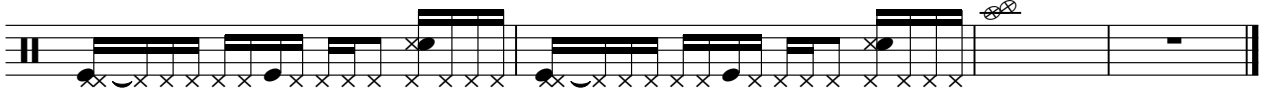

Jazz Guitar

♩ = 105,200035 ♩ = 76,800003 ♩ = 153,600006

40

43

45

47

49

♩ = 76,800003

51

43

♩ = 105,200035

Electric Bass

♩ = 105,200035 ♩ = 76,800003

7

13

19

24

30

36

41

♩ = 153,600006

48

♩ = 76,800003

54

V.S.

2

Electric Bass

59

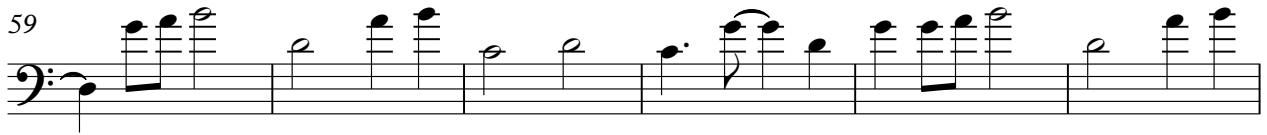

65

70

75

80

85

90

♩ = 105,200035

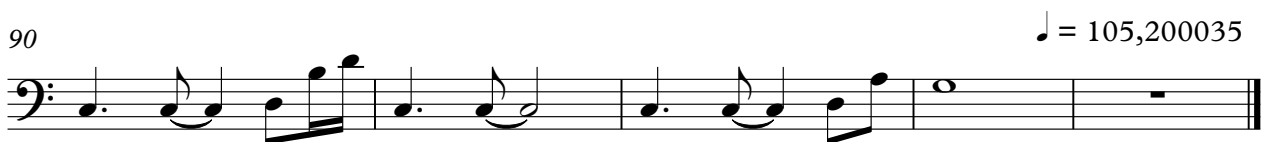

Synth Voice

♩ = 105,200035 ♩ = 76,800003

V.S.

2

Synth Voice

♩ = 76,800003

48 6

58

62

66

70

74

78 2

84

86 6 ♩ = 105,200035

Tape Sampler Keyboard [Strings]

♩ = 105,200035 ♩ = 76,800003

6

11

17

22

27

33

38

41

♩ = 153,600006

8

♩ = 76,800003

51

56

62

68

73

78

83

88

♩ = 105,20035

Solo

♩ = 105,200035 ♩ = 76,800003

4

7

10

14

19

24

29

33

38

♩ = 153,600006

V.S.

44

50 ♩ = 76,800003

53

56

58

62

66

71

76

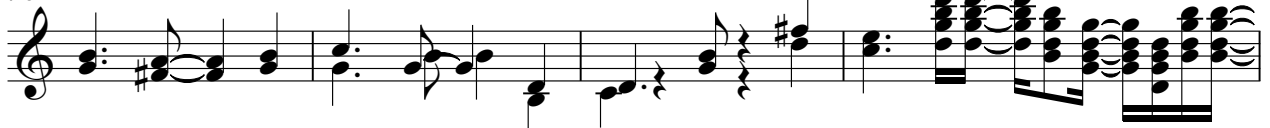

80

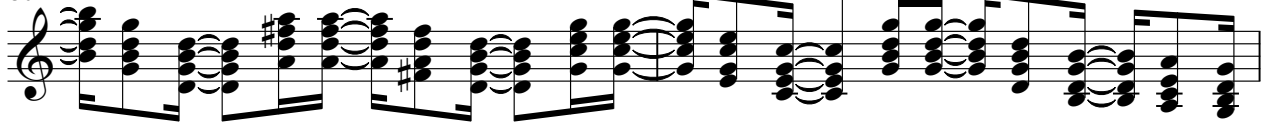

82

86

90

