

Pam Tillis - mi vida loca

♩ = 170,000092

drums

steel 1

steel 2

rhythm gtr

lead gtr

bass

sax vocal line

piano

I f you're co ming with me yoneed nervesof steel

5

drums

rhythm gtr

lead gtr

bass

sax vocal line

piano

Cause I take coners

8

drums

rhythm gtr

lead gtr

bass

sax vocal line

piano

on two wheels It's a

11

drums

rhythm gtr

lead gtr

bass

sax vocal line

piano

never ending cir- cu- s ride

14

drums

rhythm gtr

lead gtr

bass

sax vocal line

piano

The faint ofheart need not ap ply

17

drums

steel 1

steel 2

lead gtr

bass

sax vocal line

piano

19

drums

steel 1

steel 2

rhythm gtr

bass

sax vocal line

Mi vi da lo ca o v

piano

21

drums

steel 1

steel 2

rhythm gtr

bass

sax vocal line

er and o ver D es

piano

23

drums

steel 1

steel 2

rhythm gtr

bass

sax vocal line

piano

ti ny turns on a dime

25

drums

steel 1

rhythm gtr

bass

sax vocal line

piano

I go where

28

drums

steel 1

rhythm gtr

bass

sax vocal line

the wind blows You can't tame a wild

piano

30

drums

steel 1

rhythm gtr

bass

sax vocal line

rose Well come to my

piano

32

drums

steel 1

rhythm gtr

bass

sax vocal line

piano

cra zy life

34

drums

steel 1

rhythm gtr

bass

sax vocal line

piano

37

drums

rhythm gtr

bass

piano

39

drums

rhythm gtr

bass

piano

42

drums

rhythm gtr

lead gtr

bass

sax vocal line

piano

Swe eheart be fore this night isthrough

45

drums

rhythm gtr

lead gtr

bass

sax vocal line

piano

I could fall i n

48

drums

rhythm gtr

lead gtr

bass

sax vocal line

piano

love with you Com dancing

51

drums

rhythm gtr

lead gtr

bass

sax vocal line

piano

on th e ed ge with me

54

drums

rhythm gtr

lead gtr

bass

sax vocal line

piano

Let my pas sion se t yo u free

57

drums

steel 1

rhythm gtr

lead gtr

| | | | | | | |
|---|---|---|---|---|---|---|
| A | 0 | 0 | 0 | 0 | 0 | 0 |
| B | 3 | 3 | 3 | 3 | 5 | 3 |

bass

sax vocal line

Mi vi da lo

piano

60

drums

steel 1

steel 2

rhythm gtr

lead gtr

| | | |
|---|---|---|
| A | 0 | 0 |
| B | 3 | |

bass

sax vocal line

ca o ver and o

piano

62

drums

steel 1

steel 2

rhythm gtr

bass

sax vocal line

piano

ver Des ti ny turns

64

drums

steel 1

steel 2

rhythm gtr

bass

sax vocal line

piano

on a dime

66

drums

steel 1

rhythm gtr

bass

sax vocal line

piano

I go where the wind

68

drums

steel 1

steel 2

rhythm gtr

bass

sax vocal line

piano

blows You can't tame a wild

70

drums

steel 1

steel 2

rhythm gtr

bass

sax vocal line

rose Wel come to my

piano

||

72

drums

steel 1

steel 2

rhythm gtr

bass

sax vocal line

cra zy life

piano

74

drums

steel 1

steel 2

rhythm gtr

lead gtr

bass

sax vocal line

piano

0 1 1 5 1 3 12 13

76

drums

rhythm gtr

lead gtr

bass

piano

13 8 12 10 8 5 3 1 0 0 1 1 3 0 1 0 1 1 0

79

drums

rhythm gtr

lead gtr

bass

piano

81

drums

rhythm gtr

lead gtr

bass

piano

83

drums

rhythm gtr

lead gtr

bass

piano

86

drums

steel 1

rhythm gtr

lead gtr

bass

piano

89

drums

steel 1

rhythm gtr

lead gtr

bass

sax vocal line

piano

Here in the

92

drums

steel 1

rhythm gtr

bass

sax vocal line

fire light I see your tat too Mi vi da lo

piano

96

drums

steel 1

rhythm gtr

bass

sax vocal line

co, so you're cra zy too Mi vi da

100

drums

steel 1

rhythm gtr

bass

sax vocal line

lo ca o v er and o ver D es

piano

103

drums

steel 1

rhythm gtr

bass

sax vocal line

ti ny turns on a dime

piano

105

drums

steel 1

rhythm gtr

bass

sax vocal line

piano

I go where

108

drums

steel 1

rhythm gtr

bass

sax vocal line

piano

the wind blows You can't tame a

110

drums

steel 1

rhythm gtr

bass

sax vocal line

wild rose Wel come to

piano

112

drums

steel 1

rhythm gtr

bass

sax vocal line

my cra zy life

piano

114

drums

steel 1

rhythm gtr

bass

sax vocal line

We'll go where

piano

116

drums

steel 1

rhythm gtr

bass

sax vocal line

the wind blows And I'll be a wild rose W

piano

119

drums

steel 1

rhythm gtr

bass

sax vocal line
el come to my cra zy

piano

121

drums

steel 1

steel 2

rhythm gtr

lead gtr

bass

sax vocal line
life

piano

Pam Tillis - mi vida loca

drums

♩ = 170,000092

6

6

10

10

14

14

18

18

21

21

25

25

29

29

33

33

37

37

V.S.

2

drums

41

45

49

53

57

60

64

68

72

76

80

83

87

90

95

101

105

109

113

116

4

drums

120

steel 1

Pam Tillis - mi vida loca

♩ = 170,000092

17

22

29

35

21

60

66

72

12

2

steel 1

90

97

103

108

113

119

steel 2

Pam Tillis - mi vida loca

♩ = 170,000092

17

22

35

61

3

70

3

75

46

3

rhythm gtr

Pam Tillis - mi vida loca

♩ = 170,000092

5

11

19

24

28

33

37

41

47

2

54

60

65

70

74

79

84

89

96

102

102

rhythm gtr

3

108

112

116

120

Pam Tillis - mi vida loca

lead gtr

♩ = 170,000092

3

| | | | | | | | | |
|---|--|--|--|---|---|---|-----|---|
| E | | | | | | | | |
| T | | | | | | | | |
| B | | | | | | | | |
| A | | | | 0 | 0 | 0 | 0 0 | 0 |
| D | | | | | | | 0 | 0 |
| G | | | | | | | 3 | |
| B | | | | 3 | 3 | 3 | 3 3 | 3 |
| E | | | | | | | | |
| A | | | | | | | | |

9

| | | | | | | | | |
|---|---|---|---|-----|---|---|---------|---------|
| T | | | | | | | | |
| A | 0 | 0 | 0 | 0 0 | 0 | 0 | | |
| B | 3 | 3 | 3 | 3 5 | 3 | 3 | | |
| | | | | | | | 3 3 3 3 | 5 5 5 5 |

14

26

| | | | | | | | | |
|---|---|---|---|---|---|-------|---|--|
| T | | | | | | | | |
| A | 3 | 3 | 3 | 0 | 0 | 0 0 0 | 0 | |
| B | 5 | 5 | 5 | 3 | 3 | 3 3 3 | 3 | |

44

| | | | | | | | | |
|---|---|-----|---|-----|---|---|---|--|
| T | | | | | | | | |
| A | 0 | 0 0 | 0 | 0 2 | 0 | 0 | 0 | |
| B | 3 | 3 3 | 3 | 3 3 | 3 | 3 | 3 | |

49

| | | | | | | | | |
|---|---|-----|---|-----|---|---|-------|--|
| T | | | | | | | | |
| A | 0 | 0 0 | 0 | 0 2 | 0 | 0 | 0 0 0 | |
| B | 3 | 3 | 3 | 3 5 | 3 | 3 | 3 3 | |

53

| | | | | | | | | |
|---|---|-------|---|-----|-----|---|---|-------|
| T | | | | | | | | |
| A | 3 | 3 3 3 | 3 | 3 3 | 0 0 | 0 | 0 | 0 0 0 |
| B | 5 | 5 5 5 | 5 | 5 5 | 3 3 | 3 | 3 | 3 3 3 |

58

14

| | | | | | | | | |
|---|-----|---|---|---|---|--|--|--|
| T | | | | | | | | |
| A | 0 0 | 0 | 0 | 0 | 0 | | | |
| B | 7 | 3 | 3 | 3 | 3 | | | |
| | 3 5 | | | | | | | |

2 75

lead gtr

| | | | | | | | | |
|---|-----|-------|----|----------------------|-----|-------|---|-------|
| | 0 0 | 5 1 1 | 12 | 12 8 12 10 8 7 5 3 1 | 0 0 | 5 1 | 0 | 0 0 0 |
| T | 1 1 | 3 13 | 13 | 13 13 12 10 8 6 5 3 | 1 0 | 3 0 1 | 1 | 1 |
| A | | | | | | | | |
| B | | | | | | | | |

79

| | | | | | | | | | |
|---|-----|------|----|-------------------|-----|-----|---------|-----|-----|
| | 0 0 | 5 1 | 12 | 12 10 8 5 7 3 5 1 | 3 1 | 0 0 | 5 1 | 0 0 | 0 0 |
| T | 1 1 | 3 13 | 13 | 13 12 | 5 3 | 1 1 | 3 3 1 1 | 1 | 1 |
| A | | | | | | 0 | 4 | | |
| B | | | | | | | | | |

83

| | | | | | | | | |
|---|----|---------------|---|-------|-----|---------------|-----|----------------------|
| | 11 | 11 11 11 11 1 | 1 | 1 1 1 | 4 1 | 3 1 3 3 1 3 1 | 3 3 | 18 25 18 18 25 18 25 |
| T | 8 | 8 8 8 8 | | | | | | |
| A | | | | | | | | |
| B | | | | | | | | |

88

| | | | | | | |
|---|-------------|------------------|---|--|-----------|----------|
| | 27 25 20 16 | 11 13 11 11 13 6 | 1 | | 31 | 3 |
| T | 23 | | | | | |
| A | | | | | | |
| B | | | | | | |

Pam Tillis - mi vida loca

bass

♩ = 170,000092

9

14

20

25

30

35

40

46

53

V.S.

58

63

67

72

76

80

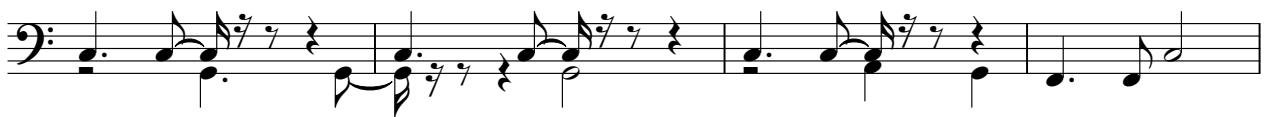

84

89

96

103

108

113

118

121

Pam Tillis - mi vida loca

sax vocal line

♩ = 170,000092

1 I fyou're co ming with my need nerves of steel

7 Cause I take comers on two wheels It's a

11 never en ding ci r cu s ride The faint heart need not

16 ap ply Mi vi da lo ca o v er and

22 o ver Des ti ny turns on a dime

27

31 I go where the windlows You can't tame a wild rose W el

come to my cra zy life

43 Sweetheart be fore this night through I could fall i n

48 love with you Comedan cing

51 on th e ed ge with me Let

55

mypas sion se t yo u free Mi vi da lo

60

ca o ver and o ver Des ti ny turns on a dime

65

I go where the wind blows You can't tame a wild

70

rose Wel come to my cra zy life

75

16

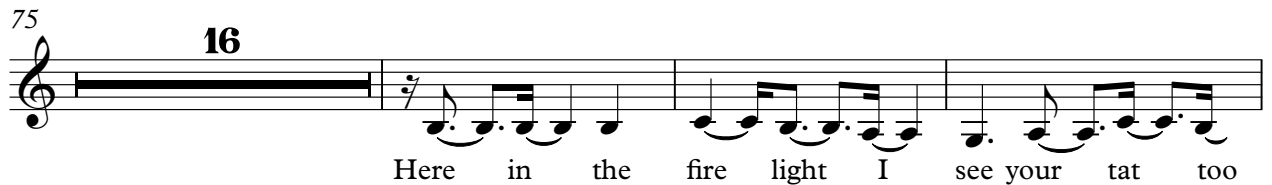

Here in the fire light I see your tat too

94

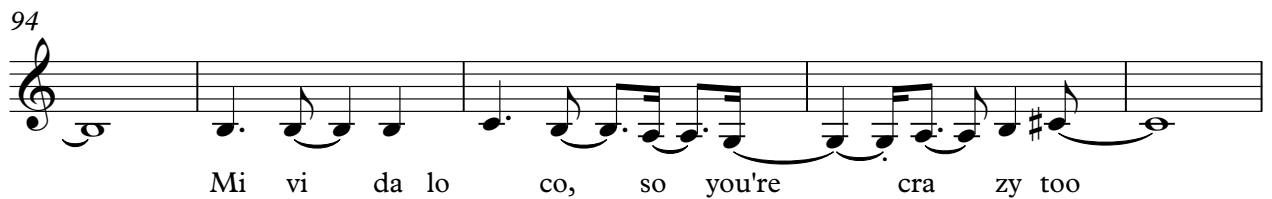

Mi vi da lo co, so you're cra zy too

99

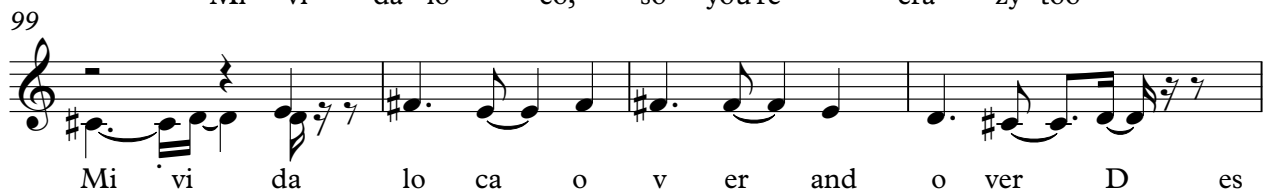

Mi vi da lo ca o v er and o ver Des

103

ti ny turns on a dime I go where

108

the wind blows You can't tame a wild rose Wel come to my cra zy

113

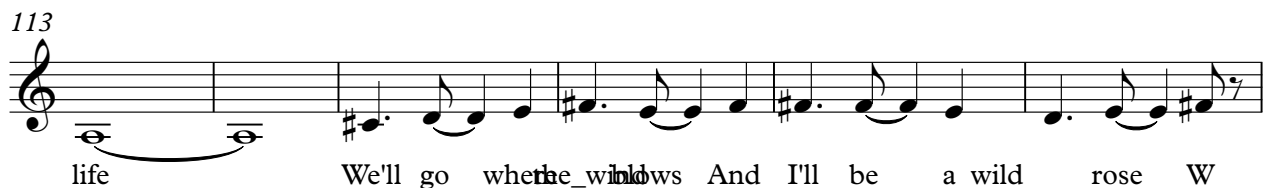

life We'll go where the wind blows And I'll be a wild rose W

119

el come to my cra zy life

Pam Tillis - mi vida loca

piano

♩ = 170,000092

4

9

13

18

21

23

26

29

31

33

V.S.

70

73

76

79

82

86

90

101

104

107

110

113

116

119

121
