

Patsy Cline - A poor mans Roses

♩ = 102,000053

4

6

Drums

Piano

Guitar

Bass

Bass

Melody 1

Strings

Melody 2

Melody 3

8

Drums

Piano

Guitar

Bass

Bass

Melody 1

Strings

Melody 2

Melody 3

10

Drums

Piano

Guitar

Bass

Bass

Melody 1

Strings

Melody 2

12

Drums

Piano

Guitar

Bass

Bass

Melody 1

Strings

Melody 2

14

Drums

Piano

Guitar

Bass

Bass

Melody 1

Strings

Melody 2

16

Drums

Piano

Guitar

Bass

Bass

Melody 1

Strings

Melody 2

18

Drums

Piano

Guitar

Bass

Bass

Melody 1

Strings

Melody 2

20

Drums

Piano

Guitar

Bass

Bass

Melody 1

Strings

Melody 2

Melody 3

22

Drums

Piano

Guitar

Bass

Bass

Melody 1

Strings

Melody 2

24

Drums

Piano

Guitar

Bass

Bass

Melody 1

Strings

Melody 2

Melody 3

26 7

Drums
Piano
Guitar
Bass
Bass
Melody 1
Strings
Melody 2

28

Drums
Piano
Guitar
Bass
Bass
Melody 1
Strings
Melody 2

30

Drums

Piano

Guitar

Bass

Bass

Melody 1

Strings

Melody 2

Melody 3

33

Drums

Piano

Guitar

Bass

Bass

Melody 1

Strings

Melody 2

Melody 3

35

Drums

Piano

Guitar

Bass

Bass

Melody 1

Strings

Melody 2

Melody 3

37

Drums

Piano

Guitar

Bass

Bass

Melody 1

Strings

Melody 2

Melody 3

39

Drums

Piano

Guitar

Bass

Bass

Melody 1

Strings

Melody 2

41

Drums

Piano

Guitar

Bass

Bass

Melody 1

Strings

Melody 2

Melody 3

43

Drums

Piano

Guitar

Bass

Bass

Melody 1

Strings

Melody 2

45

Drums

Piano

Guitar

Bass

Bass

Melody 1

Strings

Melody 2

47

Drums

Piano

Guitar

Bass

Bass

Melody 1

Strings

Melody 2

Melody 3

50

Drums

Piano

Guitar

Bass

Bass

Melody 1

Strings

Melody 2

Melody 3

52

Drums

Piano

Guitar

Bass

Bass

Melody 1

Strings

Melody 2

Melody 3

54

Drums

Piano

Guitar

Bass

Bass

Melody 1

Strings

Melody 2

Melody 3

Cline - A poor mans Roses

Drums

♩ = 102,000053

4

6

8

10

12

14

16

18

20

V.S.

Drums

22

24

26

28

30

32

34

36

38

40

Drums

42

44

46

48

50

52

54

Cline - A poor mans Roses
Piano

♩ = 102,000053

5

8

10

13

15

V.S.

19

21

23

25

28

31

34

38

40

42

44

46

V.S.

50

3

52

54

Cline - A poor mans Roses
Guitar

♩ = 102,000053

5

7

9

10

12

13

14

15

17

V.S.

18

20

22

24

25

26

28

30

32

33

V.S.

47

49

50

52

54

Cline - A poor mans Roses

Bass

♩ = 102,000053

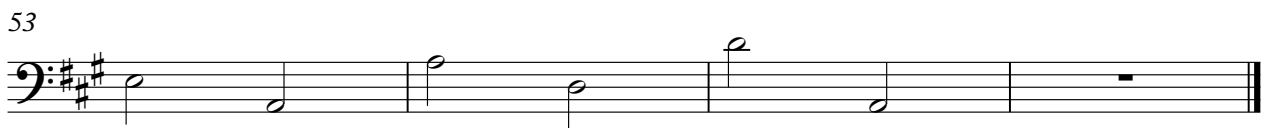
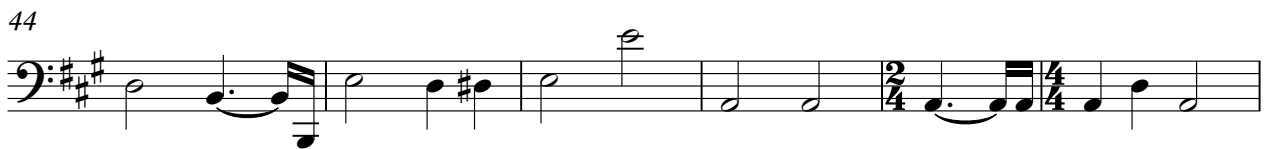

Cline - A poor mans Roses

Bass

♩ = 102,000053

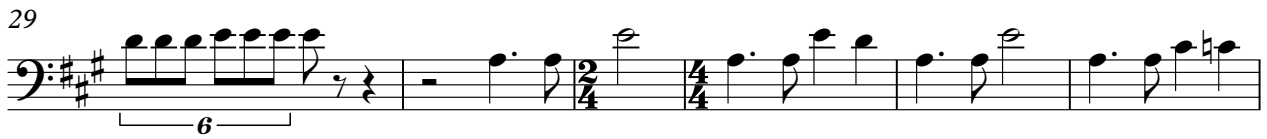

V.S.

2

54

Bass

Cline - A poor mans Roses
Melody 1

♩ = 102,000053

4

9

15

21

26

31

37

43

V.S.

2

Melody 1

48

52

Cline - A poor mans Roses
Strings

♩ = 102,000053
4

9

15

21

26

31

37

43

48

52

Cline - A poor mans Roses
Melody 2

♩ = 102,000053

4

8

13

18

23

28

32

37

43

V.S.

2

Melody 2

47

52

Cline - A poor mans Roses
Melody 3

♩ = 102,000053

5 11

21

3 5

33

3

42

5

51

51