

Patty Loveless - How can I help you say Goodbye

♩ = 73,000069

hh clsd 42

hh open 46

hh pdl 44

ride 1 51

WOODBLOCK

GUITAR N.1

GUITAR A.1

GUITAR STEEL 1

GUITAR STEEL 2

AMELODY

BASS A.1

BASS F.2

GUITAR STEEL 3

♩ = 73,000069

STRINGS 1

PIANO A.1

PIANO A.2

4

ride 1 51

GUITAR N.1

GUITAR STEEL 2

AMELODY

BASS A.1

BASS F.2

STRINGS 1

PIANO A.1

PIANO A.2

6

AMELODY

STRINGS 1

PIANO A.1

8

AMELODY

PIANO A.1

10

AMELODY

PIANO A.1

12

GUITAR N.1

GUITAR A.1

GUITAR STEEL 2

AMELODY

BASS F.2

PIANO A.1

14

ride 1 51

GUITAR N.1

GUITAR A.1

GUITAR STEEL 2

AMELODY

BASS F.2

STRINGS 1

PIANO A.1

16

ride 1 51

GUITAR A.1

AMELODY

STRINGS 1

PIANO A.1

18

ride 1 51

GUITAR A.1

AMELODY

BASS A.1

BASS F.2

STRINGS 1

PIANO A.1

20

ride 1 51

GUITAR A.1

AMELODY

BASS A.1

BASS F.2

STRINGS 1

PIANO A.1

22

ride 1 51

GUITAR A.1

AMELODY

BASS A.1

BASS F.2

STRINGS 1

PIANO A.1

24

ride 1 51

GUITAR A.1

GUITAR STEEL 1

GUITAR STEEL 2

AMELODY

BASS A.1

BASS F.2

GUITAR STEEL 3

STRINGS 1

PIANO A.1

26

ride 1 51

GUITAR A.1

GUITAR STEEL 1

GUITAR STEEL 2

AMELODY

BASS A.1

BASS F.2

GUITAR STEEL 3

STRINGS 1

PIANO A.1

PIANO A.2

28

hh open 46

hh pdl 44

ride 1 51

GUITAR STEEL 1

GUITAR STEEL 2

BASS A.1

BASS F.2

GUITAR STEEL 3

STRINGS 1

PIANO A.1

PIANO A.2

30

ride 1 51

GUITAR A.1

GUITAR STEEL 1

GUITAR STEEL 2

AMELODY

BASS A.1

BASS F.2

GUITAR STEEL 3

STRINGS 1

PIANO A.1

PIANO A.2

32

GUITAR A.1

AMELODY

STRINGS 1

PIANO A.1

34

GUITAR A.1

GUITAR STEEL 1

GUITAR STEEL 2

AMELODY

GUITAR STEEL 3

PIANO A.1

36

GUITAR A.1

AMELODY

PIANO A.1

38

ride 1 51

GUITAR A.1

AMELODY

STRINGS 1

PIANO A.1

40

ride 1 51

GUITAR A.1

AMELODY

STRINGS 1

PIANO A.1

42

hh clsd 42

kick 1 36

ride 1 51

WOODBLOCK

GUITAR A.1

AMELODY

BASS A.1

BASS F.2

STRINGS 1

PIANO A.1

44

hh clsd 42

kick 1 36

WOODBLOCK

GUITAR A.1

AMELODY

BASS A.1

BASS F.2

STRINGS 1

PIANO A.1

46

hh clsd 42

kick 1 36

WOODBLOCK

GUITAR A.1

AMELODY

BASS A.1

BASS F.2

STRINGS 1

PIANO A.1

48

GUITAR A.1

AMELODY

BASS A.1

BASS F.2

STRINGS 1

PIANO A.1

50

snare 1 38

hh clsd 42

kick 1 36

GUITAR A.1

AMELODY

BASS A.1

BASS F.2

STRINGS 1

PIANO A.1

PIANO A.2

52

snare 1 38

hh clsd 42

kick 1 36

GUITAR N.1

GUITAR STEEL 1

GUITAR STEEL 2

BASS A.1

BASS F.2

GUITAR STEEL 3

STRINGS 1

PIANO A.1

PIANO A.2

54

snare 1 38

hh clsd 42

kick 1 36

GUITAR N.1

GUITAR STEEL 1

GUITAR STEEL 2

BASS A.1

BASS F.2

GUITAR STEEL 3

STRINGS 1

PIANO A.1

PIANO A.2

56

GUITAR N.1

BASS A.1

BASS F.2

STRINGS 1

PIANO A.1

58

GUITAR N.1

STRINGS 1

PIANO A.1

60

AMELODY

PIANO A.1

62

AMELODY

PIANO A.1

72

snare 1 38

hh clsd 42

kick 1 36

GUITAR A.1

AMELODY

BASS A.1

BASS F.2

STRINGS 1

PIANO A.1

74

snare 1 38

hh clsd 42

kick 1 36

GUITAR A.1

AMELODY

BASS A.1

BASS F.2

STRINGS 1

PIANO A.1

76

snare 1 38

hh clsd 42

kick 1 36

ride 1 51

GUITAR A.1

AMELODY

BASS A.1

BASS F.2

STRINGS 1

PIANO A.1

78

ride 1 51

GUITAR A.1

GUITAR STEEL 1

GUITAR STEEL 2

AMELODY

BASS A.1

BASS F.2

GUITAR STEEL 3

STRINGS 1

PIANO A.1

80

ride 1 51

GUITAR A.1

GUITAR STEEL 1

GUITAR STEEL 2

AMELODY

BASS A.1

BASS F.2

GUITAR STEEL 3

STRINGS 1

PIANO A.1

PIANO A.2

82

ride 1 51

GUITAR N.1

GUITAR A.1

GUITAR STEEL 1

GUITAR STEEL 2

BASS A.1

BASS F.2

GUITAR STEEL 3

STRINGS 1

PIANO A.1

PIANO A.2

84

snare 1 38

hh clsd 42

kick 1 36

ride 1 51

GUITAR N.1

GUITAR A.1

GUITAR STEEL 1

GUITAR STEEL 2

BASS A.1

BASS F.2

GUITAR STEEL 3

STRINGS 1

PIANO A.1

PIANO A.2

86

snare 1 38

hh clsd 42

kick 1 36

ride 1 51

GUITAR N.1

GUITAR A.1

GUITAR STEEL 1

GUITAR STEEL 2

BASS A.1

BASS F.2

GUITAR STEEL 3

STRINGS 1

PIANO A.1

PIANO A.2

88 ♩ = 100,000000

♩ = 73,000069

50

55

16

76

7

85

0  
2

♩ = 73,000069

40

43

45

48

3

53

56

16

74

7

84

86

30

2

hh open 46

Patty Loveless - How can I help you say Goodbye

♩ = 73,000069

2 24

28

58 2

♩ = 73,000069

**2** **24**

28 **58** **2** 0

♩ = 73,000069

41

46

55

75

84

♩ = 73,000069

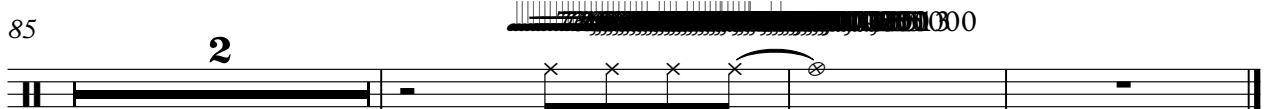
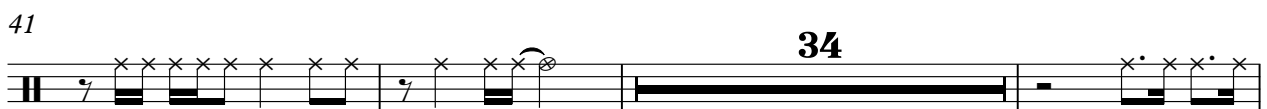
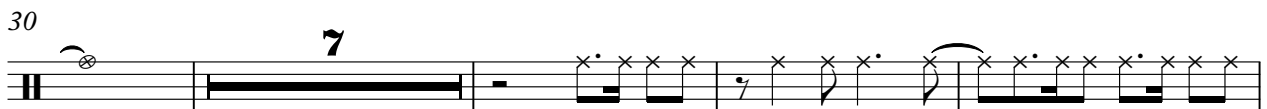
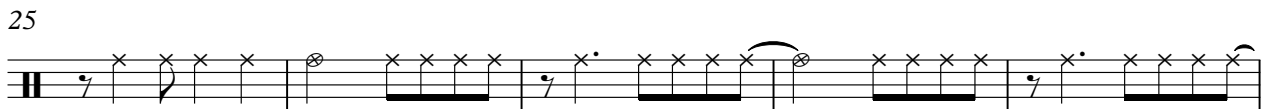
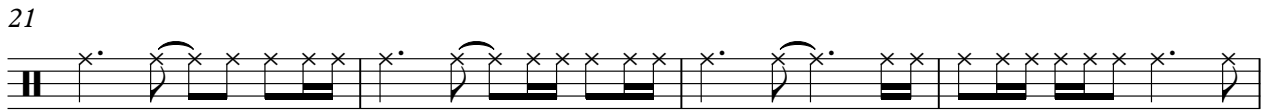
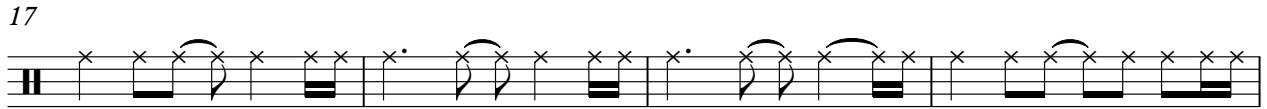
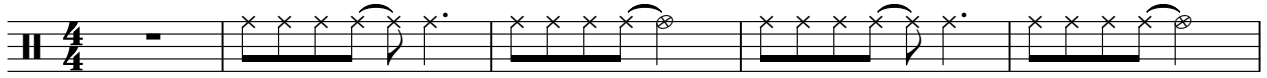

WOODBLOCK

Patty Loveless - How can I help you say Goodbye

♩ = 73,000069

**41**

45

**40**

**2**

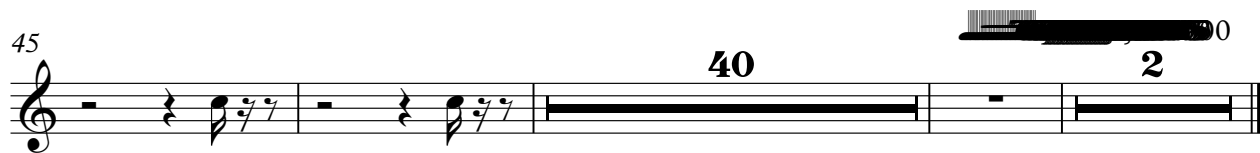

GUITAR N.1

Patty Loveless - How can I help you say Goodbye

♩ = 73,000069

4 8 38

52

57

3

60

22

85

Patty Loveless - How can I help you say Goodbye

GUITAR A.1

♩ = 73,000069

12

16

19

22

26 3

32

35

39

43

46

50

16

69

73

76

80

85

000

GUITAR STEEL 1

Patty Loveless - How can I help you say Goodbye

♩ = 73,000069

24

29

52

80

85

GUITAR STEEL 2

Patty Loveless - How can I help you say Goodbye

♩ = 73,000069

4 8 11

26

31

4 16

54

24

82

86

000

AMELODY

Patty Loveless - How can I help you say Goodbye

♩ = 73,000069

4

8

12

16

19

23

30

34

37

41

3

V.S.

44

48

52

8

63

67

71

74

78

81

6

0

2

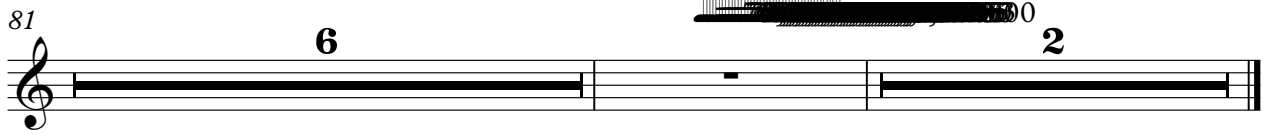

BASS A.1

Patty Loveless - How can I help you say Goodbye

♩ = 73,000069

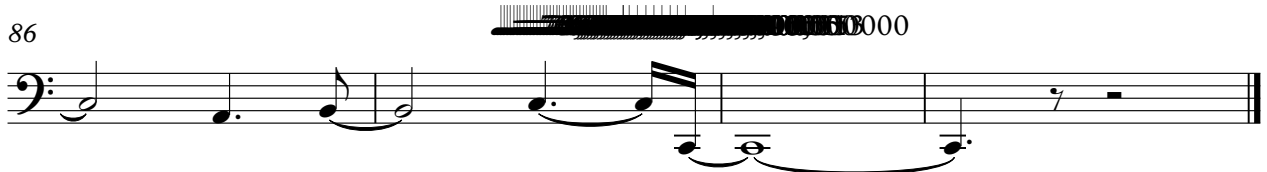
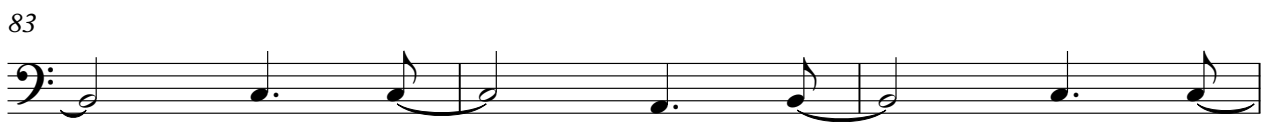
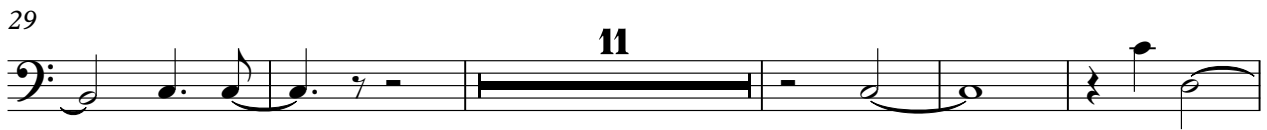
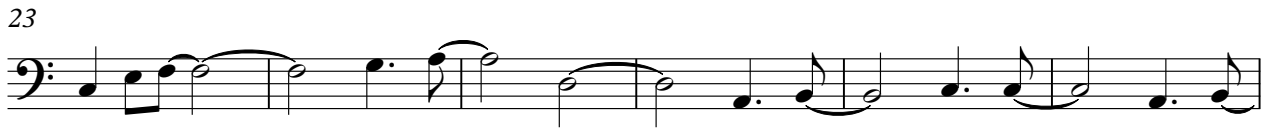

BASS F.2

Patty Loveless - How can I help you say Goodbye

♩ = 73,000069

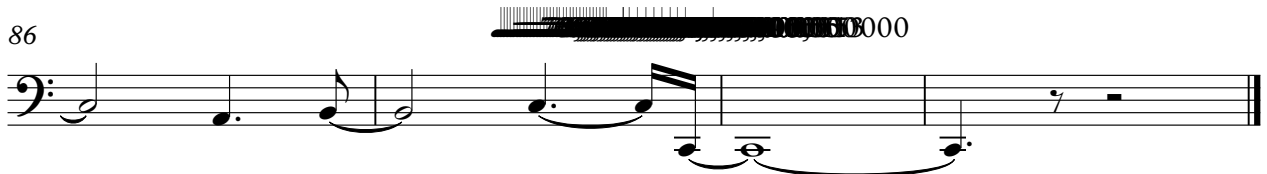
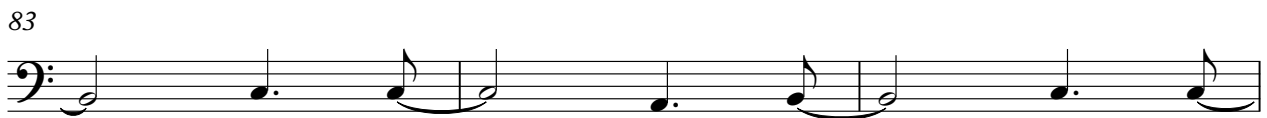
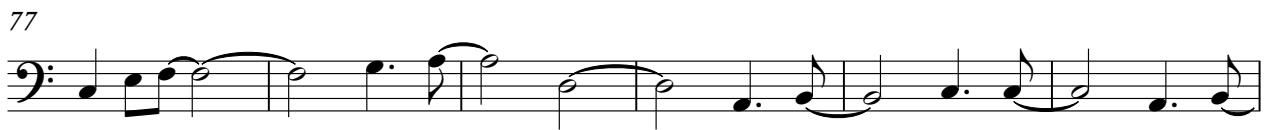
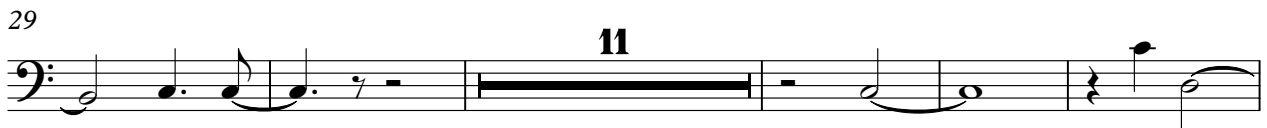

GUITAR STEEL 3

Patty Loveless - How can I help you say Goodbye

♩ = 73,000069

24

29

4

16

52

24

80

85

STRINGS 1

Patty Loveless - How can I help you say Goodbye

♩ = 73,000069

6

14

21

27

38

44

49

53

56

8

2

STRINGS 1

68

75

81

85

$\text{♪} = 69,000015$   
 $\text{♪} = 72,000031$   $\text{♪} = 55,000004$   
 $\text{♪} = 67,000031$   
 $\text{♪} = 68,000066$

PIANO A.1

Patty Loveless - How can I help you say Goodbye

♩ = 73,000069

5

9

12

14

17

20

23

26

30

V.S.

34

36

38

41

44

47

50

54

58

63

66

68

71

74

77

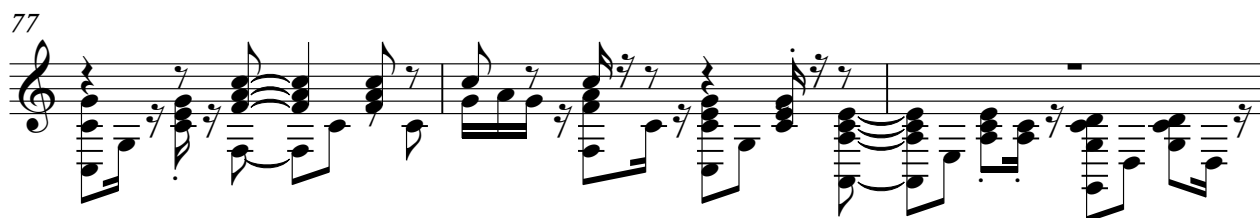

80

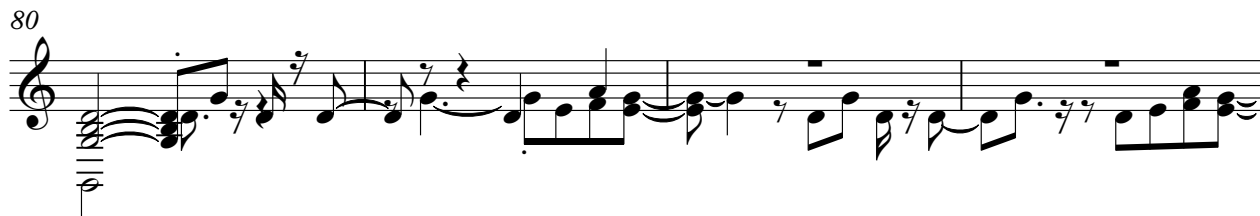

84

87

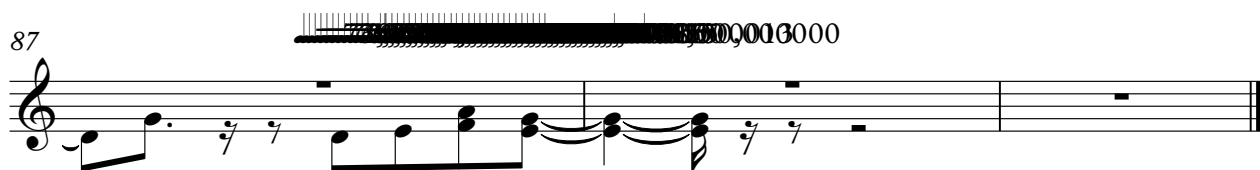

♩ = 73,000069

6 **20**

29 **20**

52 **25**

81

85