

Patty Loveless - Lonely Too Long

7.6"  
4.1,00  
Lonely Too Long

♩ = 94,999992

GM DRUMS

GUITAR

LEAD GUITAR

MUTED GUITAR

BASS

STEEL GUITAR

PIANO

STRINGS

STRINGS

LYRICS

LONELY

TOO LONG

LOVELESS

5

GM DRUMS

GUITAR

LEAD GUITAR

BASS

PIANO

STRINGS

STRINGS

6

GM DRUMS

GUITAR

LEAD GUITAR

BASS

PIANO

STRINGS

STRINGS

7

GM DRUMS

GUITAR

LEAD GUITAR

MUTED GUITAR

BASS

PIANO

STRINGS

STRINGS

8

GM DRUMS

GUITAR

LEAD GUITAR

MUTED GUITAR

BASS

PIANO

STRINGS

STRINGS

10

GM DRUMS

GUITAR

LEAD GUITAR

BASS

PIANO

STRINGS

STRINGS

11

GM DRUMS

GUITAR

LEAD GUITAR

MUTED GUITAR

BASS

PIANO

STRINGS

STRINGS

12

GM DRUMS

GUITAR

LEAD GUITAR

MUTED GUITAR

BASS

PIANO

STRINGS

STRINGS

LYRICS

9 Well, Good Morn

13

GM DRUMS

GUITAR

LEAD GUITAR

MUTED GUITAR

BASS

PIANO

STRINGS

STRINGS

LYRICS

ing, Tell ME

14

GM DRUMS

GUITAR

BASS

PIANO

STRINGS

LYRICS

HOW'D You Sleep Last NITE

==

15

GM DRUMS

GUITAR

BASS

PIANO

STRINGS

16

GM DRUMS

GUITAR

BASS

PIANO

STRINGS

LYRICS

You're Still Smil

Detailed description of the musical score: The score is for measures 16 and 17. The key signature is B-flat major (two flats). Measure 16: GM DRUMS has a snare on the 2nd and 4th beats. GUITAR has a melody starting on G4 (first space) with a half note. BASS has a half note B-flat2. PIANO has a block chord in the left hand (B-flat2, D3, F3) and a single note G4 in the right hand. STRINGS has a sustained block chord (B-flat2, D3, F3). LYRICS are empty. Measure 17: GM DRUMS continues the pattern. GUITAR has a melody continuing from measure 16. BASS has a half note B-flat2. PIANO has a block chord in the left hand and a single note G4 in the right hand. STRINGS has a sustained block chord (B-flat2, D3, F3). LYRICS are 'You're Still Smil'.

17

GM DRUMS

GUITAR

BASS

PIANO

STRINGS

LYRICS

ing, SO WE

18

GM DRUMS

GUITAR

BASS

PIANO

STRINGS

LYRICS

Must Have Done Some thing Right

19

GM DRUMS

GUITAR

BASS

PIANO

STRINGS

20

GM DRUMS

GUITAR

BASS

STEEL GUITAR

PIANO

STRINGS

LYRICS

18 Don't Feel

21

GM DRUMS

GUITAR

BASS

STEEL GUITAR

PIANO

STRINGS

STRINGS

LYRICS

Guilt y, Cause You

22

GM DRUMS

GUITAR

BASS

STEEL GUITAR

PIANO

STRINGS

STRINGS

LYRICS

TURNED TO ME Last

23

GM DRUMS

GUITAR

BASS

STEEL GUITAR

PIANO

STRINGS

STRINGS

LYRICS

NITE

Detailed description of the musical score: The score is for a 7-piece ensemble. The key signature is B-flat major (two flats). The time signature is 4/4. The GM DRUMS part has a steady eighth-note pattern. The GUITAR part has a melodic line with slurs and ties. The BASS part has a melodic line with slurs and ties. The STEEL GUITAR part has a melodic line with slurs and ties. The PIANO part has a melodic line with slurs and ties. The STRINGS part has a melodic line with slurs and ties. The LYRICS part has the word 'NITE' written below the staff.

24

GM DRUMS

GUITAR

BASS

STEEL GUITAR

PIANO

STRINGS

STRINGS

25

GM DRUMS

GUITAR

MUTED GUITAR

BASS

STEEL GUITAR

PIANO

STRINGS

STRINGS

LYRICS

22 \*WE Ain't

26

GM DRUMS

GUITAR

MUTED GUITAR

BASS

STEEL GUITAR

PIANO

STRINGS

STRINGS

LYRICS

Done No thing Wrong,

27

GM DRUMS

GUITAR

MUTED GUITAR

BASS

STEEL GUITAR

PIANO

STRINGS

STRINGS

LYRICS

We've Just

28

GM DRUMS

GUITAR

MUTED GUITAR

BASS

STEEL GUITAR

PIANO

STRINGS

STRINGS

LYRICS

Been Lone ly Too Long

29

GM DRUMS

GUITAR

MUTED GUITAR

BASS

STEEL GUITAR

PIANO

STRINGS

STRINGS

LYRICS

26 \*NO WE

30

GM DRUMS

GUITAR

MUTED GUITAR

BASS

STEEL GUITAR

PIANO

STRINGS

STRINGS

LYRICS

Ain't Done No thing Wrong,

31

GM DRUMS

GUITAR

MUTED GUITAR

BASS

STEEL GUITAR

PIANO

STRINGS

STRINGS

LYRICS

We've Just

32

GM DRUMS

GUITAR

MUTED GUITAR

BASS

STEEL GUITAR

PIANO

STRINGS

STRINGS

LYRICS

Been Lone ly Too Long

33

GM DRUMS

GUITAR

MUTED GUITAR

BASS

PIANO

STRINGS

STRINGS

34

GM DRUMS

GUITAR

MUTED GUITAR

BASS

STEEL GUITAR

PIANO

STRINGS

STRINGS

LYRICS

31 It's On ly

35

GM DRUMS

GUITAR

MUTED GUITAR

BASS

STEEL GUITAR

PIANO

STRINGS

LYRICS

Natu ral, When You've

Detailed description of the musical score: The score is for a song, page 29. It features eight staves. The GM DRUMS staff has a pattern of eighth notes and rests. The GUITAR staff has a melodic line with eighth notes and rests. The MUTED GUITAR staff has a single note followed by a rest. The BASS staff has a melodic line with eighth notes and rests. The STEEL GUITAR staff has a single note followed by a rest. The PIANO staff has a chord progression. The STRINGS staff has a chord progression. The LYRICS staff shows the lyrics 'Natu ral, When You've'.

36

GM DRUMS

GUITAR

BASS

PIANO

STRINGS

LYRICS

Been Too Long IN The Dark

37

GM DRUMS

GUITAR

MUTED GUITAR

BASS

PIANO

STRINGS

38

GM DRUMS

GUITAR

MUTED GUITAR

BASS

STEEL GUITAR

PIANO

STRINGS

LYRICS

Look For

38

GM DRUMS

GUITAR

MUTED GUITAR

BASS

STEEL GUITAR

PIANO

STRINGS

LYRICS

Look For

39

GM DRUMS

GUITAR

MUTED GUITAR

BASS

STEEL GUITAR

PIANO

STRINGS

LYRICS

Com fort, And You

40

GM DRUMS

GUITAR

BASS

PIANO

STRINGS

LYRICS

Warm Your self BY The Fire

41

GM DRUMS

GUITAR

MUTED GUITAR

BASS

STEEL GUITAR

PIANO

STRINGS

42

GM DRUMS

GUITAR

MUTED GUITAR

BASS

STEEL GUITAR

PIANO

STRINGS

LYRICS

39 We're Just A

43

GM DRUMS

GUITAR

MUTED GUITAR

BASS

STEEL GUITAR

PIANO

STRINGS

STRINGS

LYRICS

fraid, WE

44

GM DRUMS

GUITAR

BASS

STEEL GUITAR

PIANO

STRINGS

STRINGS

LYRICS

Might Get Our FIN

45

GM DRUMS

GUITAR

BASS

STEEL GUITAR

PIANO

STRINGS

STRINGS

LYRICS

GERS

Detailed description of the musical score: The score is for a multi-instrument ensemble. The GM DRUMS part features a consistent eighth-note pattern. The GUITAR part has a melodic line with some bends and rests. The BASS and STEEL GUITAR parts play a simple harmonic line. The PIANO part has a few chords. The STRINGS part has a long sustained chord in measure 45 and some movement in measure 49. The LYRICS part has the word 'GERS' at the end of measure 49.

46

GM DRUMS

GUITAR

BASS

STEEL GUITAR

PIANO

STRINGS

STRINGS

LYRICS

Burned

47

GM DRUMS

GUITAR

MUTED GUITAR

BASS

STEEL GUITAR

PIANO

STRINGS

STRINGS

LYRICS

44 \*BUT WE

48

GM DRUMS

GUITAR

MUTED GUITAR

BASS

STEEL GUITAR

PIANO

STRINGS

STRINGS

LYRICS

Ain't Done No thing Wrong,

49

GM DRUMS

GUITAR

MUTED GUITAR

BASS

STEEL GUITAR

PIANO

STRINGS

STRINGS

LYRICS

We've Just

50

GM DRUMS

GUITAR

MUTED GUITAR

BASS

STEEL GUITAR

PIANO

STRINGS

STRINGS

LYRICS

Been Lone ly Too Long

51

GM DRUMS

GUITAR

MUTED GUITAR

BASS

STEEL GUITAR

PIANO

STRINGS

STRINGS

LYRICS

48 \*NO WE

52

GM DRUMS

GUITAR

MUTED GUITAR

BASS

STEEL GUITAR

PIANO

STRINGS

STRINGS

LYRICS

Ain't Done No thing Wrong,

53

GM DRUMS

GUITAR

MUTED GUITAR

BASS

STEEL GUITAR

PIANO

STRINGS

STRINGS

LYRICS

We've

54

GM DRUMS

GUITAR

MUTED GUITAR

BASS

STEEL GUITAR

PIANO

STRINGS

STRINGS

LYRICS

Just Been Lone ly Too Long

55

GM DRUMS

GUITAR

MUTED GUITAR

BASS

STEEL GUITAR

PIANO

STRINGS

STRINGS

57

GM DRUMS

GUITAR

BASS

STEEL GUITAR

PIANO

STRINGS

STRINGS

LYRICS

54 NO THING'S Wrong That Can't

The musical score is written for a band. The GM DRUMS part features a steady rhythm with snare and kick drums. The GUITAR part has a melodic line with some bends. The BASS part provides a low-end foundation. The STEEL GUITAR part is mostly silent. The PIANO part has some chords and a few notes. The STRINGS part has some sustained chords. The LYRICS part shows the vocal line with the words '54 NO THING'S Wrong That Can't'.

58

GM DRUMS

GUITAR

BASS

PIANO

STRINGS

STRINGS

LYRICS

BE CURED, With A

59

GM DRUMS

GUITAR

BASS

STEEL GUITAR

PIANO

STRINGS

STRINGS

LYRICS

New Love

Detailed description of the musical score: The score is for measures 59 and 60. The key signature is three flats (B-flat, E-flat, A-flat). Measure 59: GM DRUMS has a complex pattern with eighth and sixteenth notes, including some crossed notes. GUITAR has a melodic line with eighth and sixteenth notes. BASS has a simple line with eighth notes. STEEL GUITAR is silent. PIANO has a sustained chord in the right hand and a bass line in the left hand. STRINGS (top) has a melodic line with eighth notes. STRINGS (bottom) has a sustained chord. LYRICS are silent. Measure 60: GM DRUMS continues the pattern. GUITAR has a melodic line with eighth and sixteenth notes. BASS has a simple line with eighth notes. STEEL GUITAR is silent. PIANO has a sustained chord in the right hand and a bass line in the left hand. STRINGS (top) has a melodic line with eighth notes. STRINGS (bottom) has a sustained chord. LYRICS are 'New Love'.

60

GM DRUMS

GUITAR

BASS

STEEL GUITAR

PIANO

STRINGS

STRINGS

61

GM DRUMS

GUITAR

BASS

STEEL GUITAR

PIANO

STRINGS

STRINGS

LYRICS

58 All You Need, IS Some

62

GM DRUMS

GUITAR

BASS

STEEL GUITAR

PIANO

STRINGS

STRINGS

LYRICS

one Like ME, TO BE

63

GM DRUMS

GUITAR

BASS

STEEL GUITAR

PIANO

STRINGS

STRINGS

LYRICS

Sure OF, TO BE

64

GM DRUMS

GUITAR

BASS

STEEL GUITAR

PIANO

STRINGS

STRINGS

LYRICS

Your Love

Detailed description of the musical score: The score is for a multi-instrument ensemble. The GM DRUMS part features a consistent eighth-note pattern with occasional accents. The GUITAR part has a descending eighth-note line in the right hand and a half-note line in the left hand. The BASS part plays a half-note line. The STEEL GUITAR part plays a half-note line. The PIANO part plays a half-note line. The STRINGS part consists of two staves, both playing a half-note line. The LYRICS are 'Your Love'.

65

GM DRUMS

GUITAR

LEAD GUITAR

BASS

STEEL GUITAR

PIANO

STRINGS

STRINGS

LYRICS

62 Lead

66

GM DRUMS

GUITAR

LEAD GUITAR

BASS

STEEL GUITAR

PIANO

STRINGS

STRINGS

- GM DRUMS:** Features a complex rhythmic pattern with various drum sounds indicated by 'x' marks and note heads.
- PIANO:** Features a melodic line in the right hand and a more complex, chordal accompaniment in the left hand.

67

GM DRUMS

GUITAR

LEAD GUITAR

MUTED GUITAR

BASS

STEEL GUITAR

PIANO

STRINGS

STRINGS

68

GM DRUMS

GUITAR

LEAD GUITAR

MUTED GUITAR

BASS

STEEL GUITAR

PIANO

STRINGS

STRINGS

69

GM DRUMS

GUITAR

LEAD GUITAR

MUTED GUITAR

BASS

STEEL GUITAR

PIANO

STRINGS

STRINGS

70

GM DRUMS

GUITAR

LEAD GUITAR

BASS

STEEL GUITAR

PIANO

STRINGS

STRINGS

71

GM DRUMS

GUITAR

LEAD GUITAR

MUTED GUITAR

BASS

STEEL GUITAR

PIANO

STRINGS

STRINGS

72

GM DRUMS

GUITAR

LEAD GUITAR

MUTED GUITAR

BASS

STEEL GUITAR

PIANO

STRINGS

STRINGS

LYRICS

70 I'll BE WAIT

73

GM DRUMS

GUITAR

MUTED GUITAR

BASS

STEEL GUITAR

PIANO

STRINGS

STRINGS

LYRICS

ING, Stand ing

74

GM DRUMS

GUITAR

BASS

PIANO

STRINGS

LYRICS

Right Out side Your Heart

75

GM DRUMS

GUITAR

BASS

PIANO

STRINGS

76

GM DRUMS

GUITAR

MUTED GUITAR

BASS

PIANO

STRINGS

LYRICS

And I'll BE

77

GM DRUMS

GUITAR

MUTED GUITAR

BASS

PIANO

STRINGS

LYRICS

WATCH ING, For The

78

GM DRUMS

GUITAR

BASS

PIANO

STRINGS

LYRICS

SLIGHT EST Sign OF A Spark

79

GM DRUMS

GUITAR

BASS

PIANO

STRINGS

80

GM DRUMS

GUITAR

MUTED GUITAR

BASS

STEEL GUITAR

PIANO

STRINGS

LYRICS

77 And I'll BE

81

GM DRUMS

GUITAR

MUTED GUITAR

BASS

STEEL GUITAR

PIANO

STRINGS

STRINGS

LYRICS

Here, IF

82

GM DRUMS

GUITAR

BASS

STEEL GUITAR

PIANO

STRINGS

STRINGS

LYRICS

You Should Want TO Turn

83

84

85

86

83

GM DRUMS

GUITAR

BASS

STEEL GUITAR

PIANO

STRINGS

STRINGS

LYRICS

TO ME..

- STEEL GUITAR:** Plays sustained chords, primarily in the lower register.
- PIANO:** Accompanies with chords and single notes, including some grace notes.

84

GM DRUMS

GUITAR

BASS

STEEL GUITAR

PIANO

STRINGS

STRINGS

85

GM DRUMS

GUITAR

MUTED GUITAR

BASS

STEEL GUITAR

PIANO

STRINGS

STRINGS

LYRICS

82 \*CAUSE WE

86

GM DRUMS

GUITAR

MUTED GUITAR

BASS

STEEL GUITAR

PIANO

STRINGS

STRINGS

LYRICS

Ain't Done Noth ing Wrong,

87

GM DRUMS

GUITAR

MUTED GUITAR

BASS

STEEL GUITAR

PIANO

STRINGS

STRINGS

LYRICS

We've Just

88

GM DRUMS

GUITAR

MUTED GUITAR

BASS

STEEL GUITAR

PIANO

STRINGS

STRINGS

LYRICS

Been Lone ly Too Long

89

GM DRUMS

GUITAR

MUTED GUITAR

BASS

STEEL GUITAR

PIANO

STRINGS

STRINGS

LYRICS

\*NO WE

90

GM DRUMS

GUITAR

MUTED GUITAR

BASS

STEEL GUITAR

PIANO

STRINGS

STRINGS

LYRICS

Ain't Done No thing Wrong,

91

GM DRUMS

GUITAR

MUTED GUITAR

BASS

STEEL GUITAR

PIANO

STRINGS

STRINGS

LYRICS

We've Just

92

GM DRUMS

GUITAR

MUTED GUITAR

BASS

STEEL GUITAR

PIANO

STRINGS

STRINGS

LYRICS

Been Lone ly Too Long

93

GM DRUMS

GUITAR

MUTED GUITAR

BASS

STEEL GUITAR

PIANO

STRINGS

STRINGS

LYRICS

91 \*WE

94

GM DRUMS

GUITAR

MUTED GUITAR

BASS

STEEL GUITAR

PIANO

STRINGS

STRINGS

LYRICS

Ain't Done No thing Wrong,

Detailed description of the musical score: The score is for a 12/8 time signature piece. Measure 94 (labeled at the start of the staff) contains the following: GM DRUMS has a complex pattern of eighth and sixteenth notes with accents; GUITAR has a melodic line with eighth and sixteenth notes; MUTED GUITAR has a sustained chord; BASS has a line of eighth notes; STEEL GUITAR has a sustained chord; PIANO has a sustained chord; STRINGS (top) has a sustained chord; STRINGS (bottom) has a sustained chord. Measure 95 (labeled at the end of the staff) contains: GM DRUMS continues the pattern; GUITAR continues the melodic line; MUTED GUITAR continues the chord; BASS continues the eighth note line; STEEL GUITAR continues the chord; PIANO continues the chord; STRINGS (top) continues the chord; STRINGS (bottom) continues the chord. The lyrics 'Ain't Done No thing Wrong,' are written below the LYRICS staff, aligned with the notes in measure 95.

95

GM DRUMS

GUITAR

MUTED GUITAR

BASS

STEEL GUITAR

PIANO

STRINGS

STRINGS

LYRICS

We've

Detailed description of the musical score: The score is for measures 95 and 96. The key signature is B-flat major (two flats). The GM DRUMS part features a complex rhythmic pattern with eighth and sixteenth notes. The GUITAR part has a melodic line with eighth notes. The MUTED GUITAR part has a sustained chord. The BASS part has a simple line with eighth notes. The STEEL GUITAR part has a sustained chord. The PIANO part has a complex texture with many notes. The STRINGS part has a sustained chord. The LYRICS part has a single note 'We've' at the end of the measure.

96

GM DRUMS

GUITAR

MUTED GUITAR

BASS

STEEL GUITAR

PIANO

STRINGS

STRINGS

LYRICS

Just Been Lone ly Too Long

97

GM DRUMS

GUITAR

MUTED GUITAR

BASS

STEEL GUITAR

PIANO

STRINGS

STRINGS

LYRICS

\*NO WE

98

GM DRUMS

GUITAR

MUTED GUITAR

BASS

STEEL GUITAR

PIANO

STRINGS

STRINGS

LYRICS

Ain't Done No thing Wrong,

99

GM DRUMS

GUITAR

MUTED GUITAR

BASS

STEEL GUITAR

PIANO

STRINGS

STRINGS

LYRICS

We've Just

Detailed description of the musical score: The score is for measures 99 and 100. The key signature is three flats (B-flat, E-flat, A-flat). Measure 99: GM DRUMS has a complex pattern with many eighth and sixteenth notes. GUITAR has a melodic line with eighth and sixteenth notes. MUTED GUITAR has a sustained chord. BASS has a simple line with eighth notes. STEEL GUITAR has a sustained chord. PIANO has a complex accompaniment with many notes. STRINGS (top) has a long hold. STRINGS (bottom) has a sustained chord. Measure 100: GM DRUMS has a similar pattern to measure 99. GUITAR has a melodic line. MUTED GUITAR has a sustained chord. BASS has a simple line. STEEL GUITAR has a sustained chord. PIANO has a complex accompaniment. STRINGS (top) has a long hold. STRINGS (bottom) has a sustained chord. The lyrics 'We've Just' are at the end of measure 100.

100

GM DRUMS

GUITAR

MUTED GUITAR

BASS

STEEL GUITAR

PIANO

STRINGS

STRINGS

LYRICS

Been Lone ly Too Long

101

GM DRUMS

GUITAR

MUTED GUITAR

BASS

STEEL GUITAR

PIANO

STRINGS

STRINGS

LYRICS

105 End

Detailed description of the musical score: The score is for measures 101 through 105. Measure 101 begins with a key signature change to three flats (B-flat, E-flat, A-flat). The GM DRUMS part features a consistent eighth-note pattern with accents. The GUITAR part plays a melodic line with a half-note bend. The MUTED GUITAR part is silent. The BASS part has a long note with a half-note bend. The STEEL GUITAR part is silent. The PIANO part has a long note with a half-note bend. The STRINGS part has a long note with a half-note bend. The LYRICS part is silent. The score ends at measure 105.

102

GM DRUMS

GUITAR

MUTED GUITAR

BASS

STEEL GUITAR

PIANO

STRINGS

STRINGS

103

GM DRUMS

GUITAR

MUTED GUITAR

BASS

STEEL GUITAR

PIANO

STRINGS

STRINGS

104

GM DRUMS

GUITAR

MUTED GUITAR

BASS

STEEL GUITAR

PIANO

STRINGS

STRINGS

105

GM DRUMS

GUITAR

MUTED GUITAR

BASS

STEEL GUITAR

PIANO

STRINGS

STRINGS

106

GM DRUMS

GUITAR

MUTED GUITAR

BASS

STEEL GUITAR

PIANO

STRINGS

STRINGS

# Patty Loveless - Lonely Too Long

## GM DRUMS

♩ = 94,999992

**3**

6

8

10

12

14

16

18

20

22

V.S.

24

26

28

30

32

34

36

38

40

42

44

46

48

50

52

54

56

58

60

62

V.S.

64

66

68

70

72

74

76

78

80

82

84

86

88

90

92

94

96

98

100

102

V.S.

6

## GM DRUMS

104

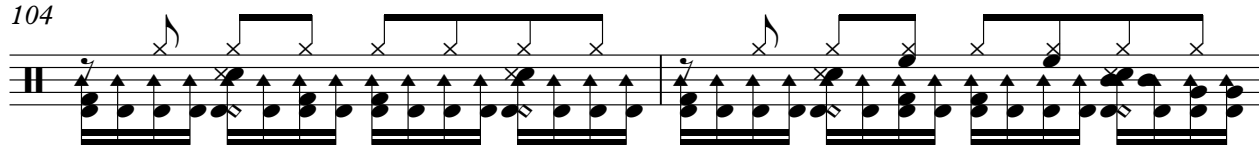

106

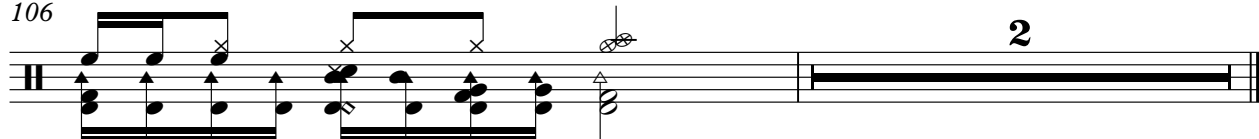

Patty Loveless - Lonely Too Long  
GUITAR

♩ = 94,999992

4

7

10

13

16

19

22

25

28

31

V.S.

## GUITAR

3

V.S.

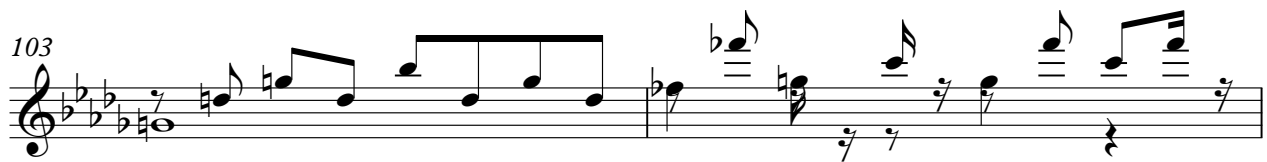
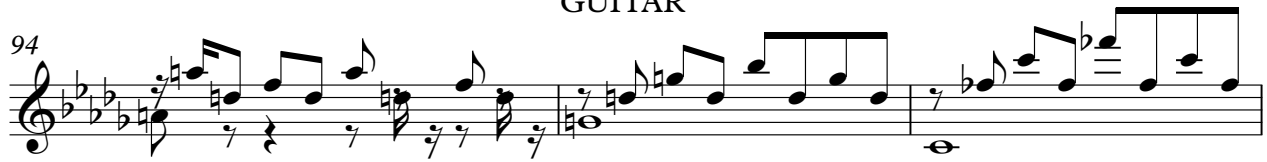

Patty Loveless - Lonely Too Long  
LEAD GUITAR

♩ = 94,999992

4

10

51

65

70

36

Patty Loveless - Lonely Too Long  
MUTED GUITAR

♩ = 94,999992

6

11

27

34

41

49

57

72

78

2

3

2

## MUTED GUITAR

85

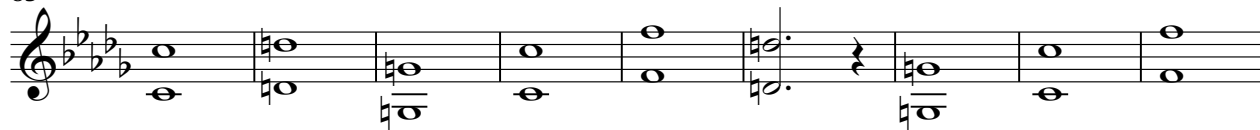

94

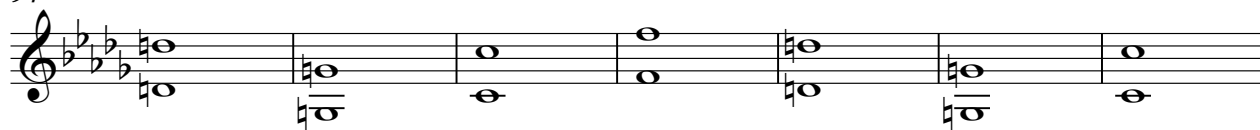

101

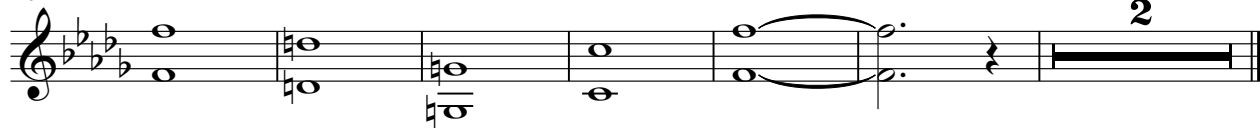

Patty Loveless - Lonely Too Long  
BASS

♩ = 94,999992

9

14

19

24

28

33

38

43

48

V.S.

53

58

63

68

73

78

83

88

93

98

# BASS

3

103

Patty Loveless - Lonely Too Long  
STEEL GUITAR

♩ = 94,99992

19

24

31

2

40

46

52

57

64

70

6

2

80

STEEL GUITAR

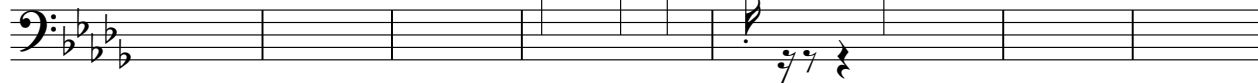

87

94

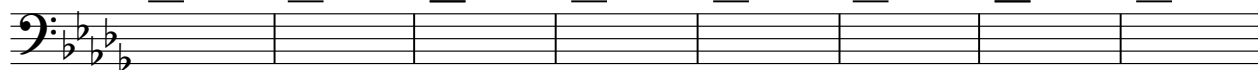

102

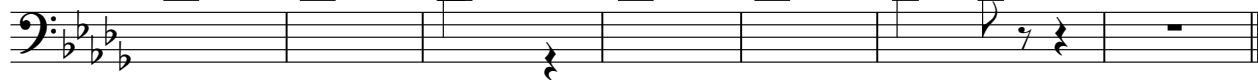

Patty Loveless - Lonely Too Long  
PIANO

♩ = 94,999992

4

8

13

17

21

24

V.S.

28

33

37

41

45

49

PIANO

3

53

58

62

67

71

75

V.S.

79

83

87

91

95

99

103

PIANO

5

105

Patty Loveless - Lonely Too Long  
STRINGS

♩ = 94,999992

4

11

7

22

3

29

36

7

47

55

62

69

72

7

81

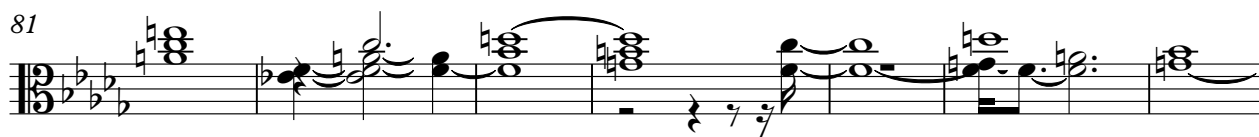

88

95

102

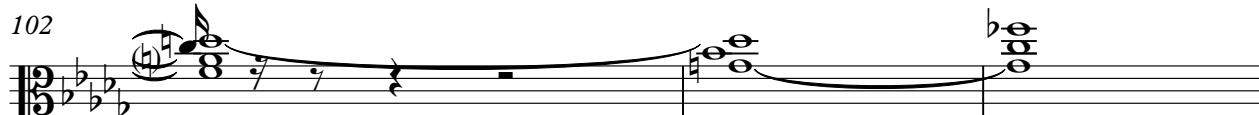

105

Patty Loveless - Lonely Too Long  
STRINGS

♩ = 94,999992

4

10

16

21

26

30

35

40

46

51

V.S.

56

62

68

74

79

84

89

94

99

103

STRINGS

# Patty Loveless - Lonely Too Long

## LYRICS

♩ = 94,99992

3 3 7

12 LONELY TOO LONG PATTY LOVELESS

9 Well, Good Morn ing, Tell ME HOW'D You Slept NITE

15

18 You're Still Smil ing, SO WE

21 Must Have Done Some thing Right 18 Don't Feel

25 Guilty, Cause You TURNED TO ME Last NITE

28 22 \*WE Ain't Done No thing Wrong, We've Just

31 Been Lonely Too Long 26 \*NO WE Ain't Done No thing Wrong,

35 We've Just Been Lonely Too Long 31 It's On ly

38 Natural, When You've Been Too Long IN Th Dark

Look For Comfort, And You Warm Your self BY Th Fire

42

39 We're JusA fraid, WE Might GeOur FIN GERS

46

Burned 44 \*BUWE Ain'tDone No thingWrong, We'Just

50

Been LonelyToLong 48 \*NOWE Ain't Done No thing Wrong,

53

We've Just Been Lone ly ToLong **2**

57

54 ~~NO~~INW SongThat Can't BE CUREDWith A New Love

61

58 All YouNeed,ISome oneLikeME, TOBE Sure OF, TOBE Your Love

65

**6**

62 Lead 70 I'll BEWAIT ING, Standg

74

Right Out sideYour Heart And I'll BEWATNG, ForThe

78

SLIGHTEST SignOF ASpark 77 And I'llBE Here, IF

82

You Should Want TO Turn TOME.. 82 \*CAUSEWE

86

Ain't Done Noth ing Wrong, We've Just Been Lonly To Long

89

\*NOWE Ain't Done Nothing Wrong, We've Just

92

Been Lonly To Long 91 \*WE Ain't Done Nothing Wrong,

95

We've Just Been Lone ly To Long \*NO WE

98

Ain't Done No thing Wrong, We've Just

100

Been Lone ly Too Long 105 End

8