

Patty Loveless - You don't even Know who I am

♩ = 103,000046

Percussion

Jazz Guitar

Jazz Guitar

Jazz Guitar

Electric Guitar

Kora

5-string Fretless Electric Bass

Electric Piano

Percussive Organ

Lead 3 (Calliope)

FX 4 (Atmosphere)

FX 8 (Sci-fi)

Viola

Solo

4

J. Gtr.

Kora

7

J. Gtr.

Kora

9

J. Gtr.

J. Gtr.

Kora

FX 8

11

J. Gtr.

J. Gtr.

Kora

FX 8

13

J. Gtr.

J. Gtr.

Kora

FX 8

15

J. Gtr.

J. Gtr.

Kora

FX 8

17

J. Gtr.

J. Gtr.

Kora

FX 4

FX 8

She left the car

20

J. Gtr.

Kora

FX 4

FX 8

in the driveway. She

23

J. Gtr.

Kora

FX 4

FX 8

left the key in the door.

25

J. Gtr.

Kora

3

27

J. Gtr.

Kora

FX 4

FX 8

Shæft thækids atherma ma's

30

J. Gtr.

Kora

FX 4

FX 8

and the laun dry piled up

32

J. Gtr.

Kora

FX 4

FX 8

on the floor.

34 7

J. Gtr. 

J. Gtr. 

Kora 

E. Bass 

FX 4 

FX 8 

She left her

36

J. Gtr. 

J. Gtr. 

Kora 

E. Bass 

FX 4 

FX 8 

ring orthe pil low, #

39

J. Gtr.

J. Gtr.

Kora

E. Bass

FX 4

FX 8

right where it would n't be missed.

41

J. Gtr.

J. Gtr.

Kora

E. Bass

FX 4

FX 8

43

J. Gtr.

J. Gtr.

Kora

E. Bass

FX 4

FX 8

She left a note in the kitch

45

J. Gtr.

J. Gtr.

Kora

E. Bass

FX 4

FX 8

en, next

47

J. Gtr.

J. Gtr.

Kora

E. Bass

FX 4

FX 8

to the grocer y list.

Perc.

J. Gtr.

J. Gtr.

J. Gtr.

E. Gtr.

Kora

E. Bass

Perc. Organ

FX 4

FX 8

Vla.

It said, "You don't"

Musical score for page 51, featuring the following instruments and parts:

- Perc.**: Percussion part with rhythmic markings (x) above the staff.
- E. Gtr.**: Electric guitar part with sustained chords.
- E. Bass**: Electric bass part with a simple melodic line.
- E. Piano**: Electric piano part with chords and a triplet.
- Perc. Organ**: Percussion organ part with sustained chords.
- FX 4**: FX 4 part with a melodic line and a triplet.
- FX 8**: FX 8 part with sustained chords.
- Vla.**: Viola part with sustained chords.

Lyrics: e venknow who I am.

60

63

68

Perc.

J. Gtr.

J. Gtr.

Kora

FX 8

71

Perc.

J. Gtr.

J. Gtr.

Kora

FX 8

Solo

He

73

Perc.

J. Gtr.

Kora

E. Bass

FX 4

FX 8

Vla.

Solo

left the ring on the pil

75

Perc.

J. Gtr.

Kora

E. Bass

FX 4

FX 8

Vla.

Solo

low. He

Detailed description of the musical score: The score is for measures 75 and 76. The Percussion staff shows a sequence of hits. The J. Gtr. staff features a complex rhythmic pattern with a triplet of eighth notes in measure 75. The Kora staff has a steady accompaniment. The E. Bass staff has a simple bass line. The FX 4 staff has a few notes. The FX 8 staff is mostly empty with the lyrics 'low.' and 'He' written below. The Vla. staff has a long note with a fermata. The Solo staff has a long note with a fermata.

77

Perc.

J. Gtr.

Kora

E. Bass

FX 4

FX 8

Vla.

Solo

left the clothes on the floor.

79

Perc.

J. Gtr.

Kora

E. Bass

FX 4

FX 8

Vla.

Solo

Andhecalled

81

Perc.

J. Gtr.

Kora

E. Bass

FX 4

FX 8

her to say he was sor

Vla.

Solo

3

83

ry,

buthe could

85

Perc.

J. Gtr.

Kora

E. Bass

FX 4

FX 8

Vla.

Solo

n't re mem ber what for,

87

89

Perc.

J. Gtr.

J. Gtr.

Kora

E. Bass

Lead 3

FX 4

FX 8

Solo

"I've been do in' somethink"

91

Perc. J. Gtr. J. Gtr. Kora E. Bass Lead 3 FX 4 FX 8 Solo

in' and I've been think

93

Perc.

J. Gtr.

J. Gtr.

Kora

E. Bass

Lead 3

FX 4

FX 8

Solo

in' that may byou're right.

96

Perc.

J. Gtr.

J. Gtr.

Kora

E. Bass

Lead 3

FX 4

FX 8

Solo

I go to work

98

Perc.

J. Gtr.

J. Gtr.

Kora

E. Bass

Lead 3

FX 4

FX 8

Solo

ev 'ry morn in'

Chorus

||: G4 | A4 | B4 | C5 |

100

ev 'ry ni ight.

Musical score for page 106, featuring the following instruments and parts:

- Perc.**: Percussion part with a snare drum and cymbal.
- J. Gtr.**: Three electric guitar parts. The top staff features a complex, fast-moving melodic line with many accidentals. The middle and bottom staves provide harmonic support with chords and single notes.
- E. Gtr.**: Electric guitar part with sustained chords and single notes.
- E. Bass**: Electric bass part with a simple, rhythmic line.
- E. Piano**: Electric piano part with sustained chords and single notes.
- Perc. Organ**: Percussion organ part with sustained chords.
- FX 4**: Effects part with a melodic line, including a triplet of eighth notes.
- FX 8**: Effects part with a melodic line, including a triplet of eighth notes.
- Vla.**: Viola part with a simple, rhythmic line.

Lyrics: who I am.

108

113

Perc.

J. Gtr.

J. Gtr.

J. Gtr.

E. Gtr.

E. Bass

E. Piano

Perc. Organ

FX 4

FX 8

Vla.

Solo

so what do I care if you

You don't e ven know whol

125

am,

sowhatdo I

128 $\text{♩} = 100,000000$

J. Gtr.

Kora

E. Bass

FX 4

FX 8 $\text{♩} = 100,000000$

care if you go."

130

J. Gtr.

J. Gtr.

Kora

FX 8

132

134

♪ = 96,999954 ♪ = 91,999985,000046 ♪ = 80,9999

Perc.

J. Gtr.

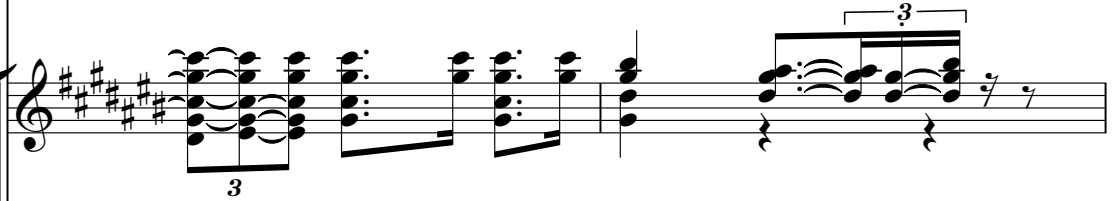

J. Gtr.

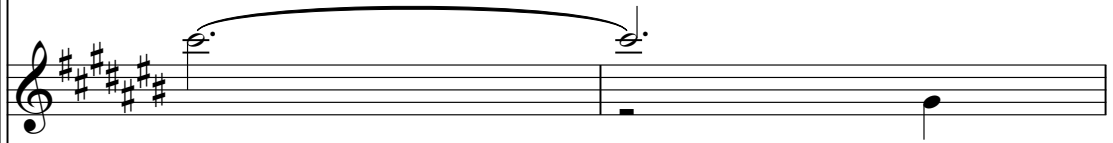

Kora

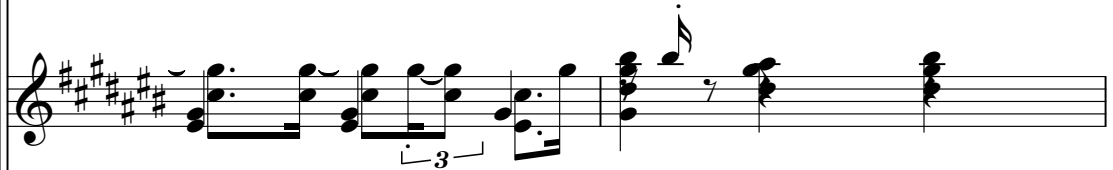

E. Bass

FX 8

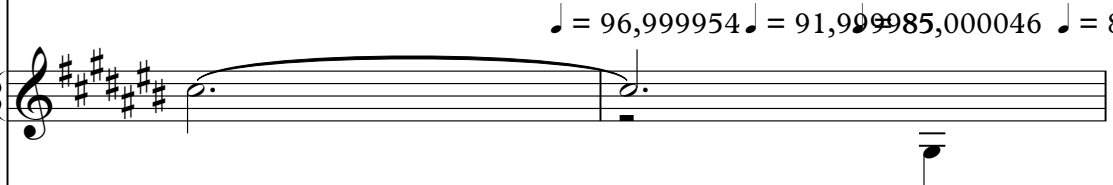

♪ = 96,999954 ♪ = 91,999985,000046 ♪ = 80,9999

Solo

136

Patty Loveless - You don't even Know who I am

Percussion

♩ = 103,000046

49

55

62

5

73

80

87

94

101

107

113

3

2

Percussion

121

126

$\text{♩} = 100,000,000$

4

134

$\text{♩} = 96,999,999,985,85,800,000,969$

2

3

Patty Loveless - You don't even Know who I am

Jazz Guitar

$\text{♩} = 103,000046$

V.S.

34

37

40

43

46

49

52

56

62

66

69

72

75

78

81

85

88

91

94

97

100

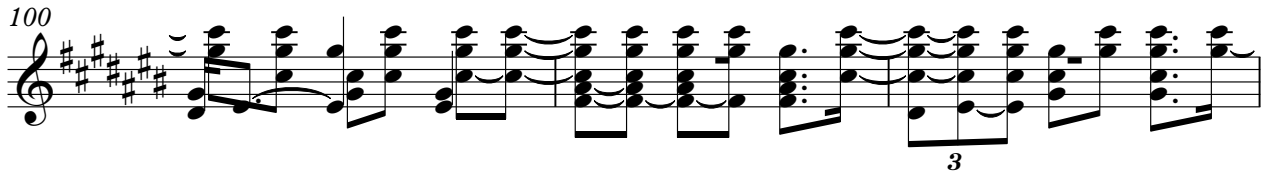

103

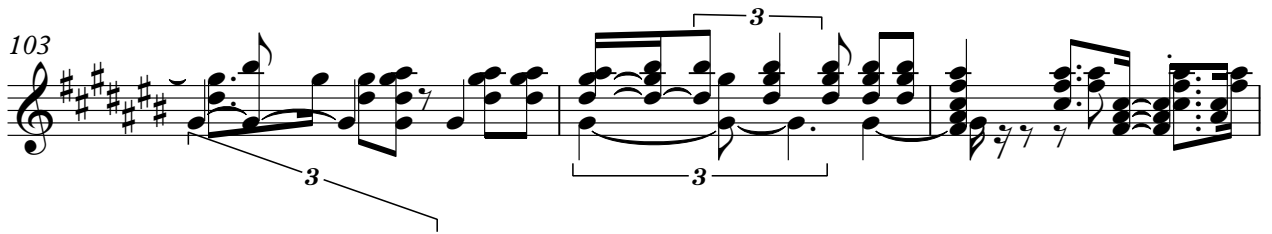

106

110

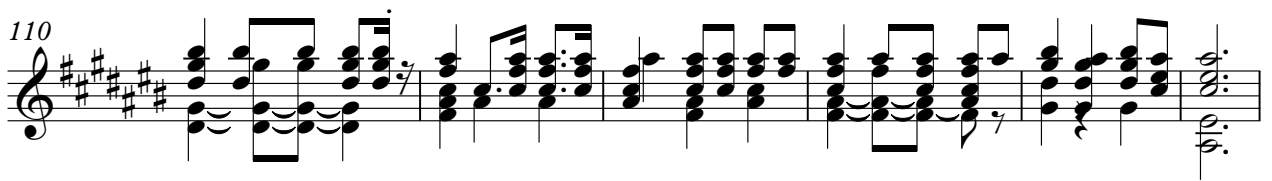

116

124

129

$\text{♩} = 100,000000$

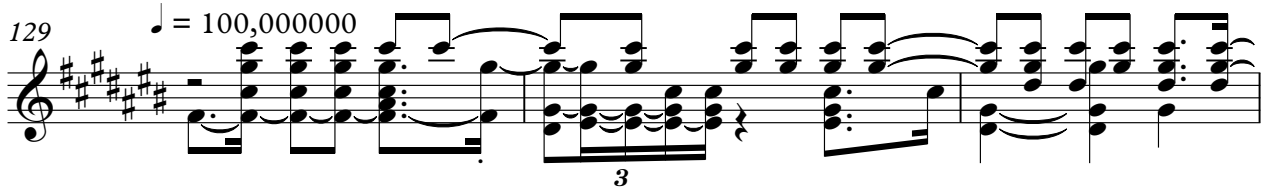

132

$\text{♩} = 96,9999$

$\text{♩} = 91,9999$ $\text{♩} = 85,000046$ $\text{♩} = 80,999969$

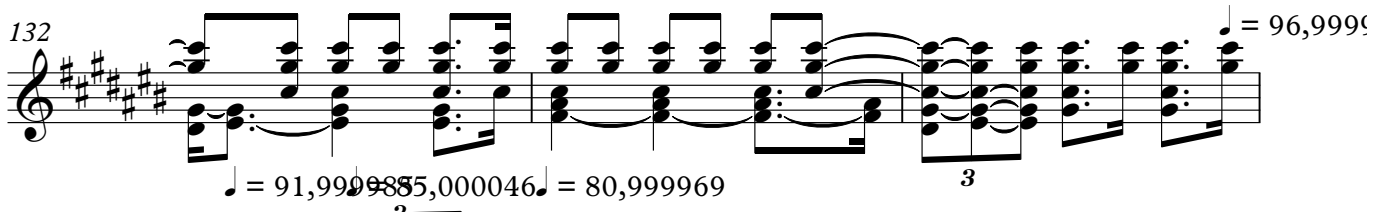

135

Patty Loveless - You don't even Know who I am
Jazz Guitar

♩ = 103,000046

49

53

57

62

42

107

111

116

6

127

♩ = 100,000000

♩ = 96,99998746 = 80,999969

2 5

Patty Loveless - You don't even Know who I am

Jazz Guitar

♩ = 103,000046

8

16

38

45

55

67

89

98

107

113

2

Jazz Guitar

♩ = 100,000000

122

131

♩ = 96,994,551,887,949,69

Patty Loveless - You don't even Know who I am

Electric Guitar

♩ = 103,000046

49

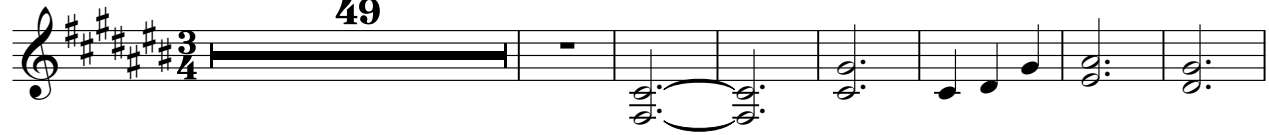

57

3

42

105

3

113

6

125

♩ = 100,000000

♩ = 96,9999599985

♩ = 86,9999149970

2

5

4

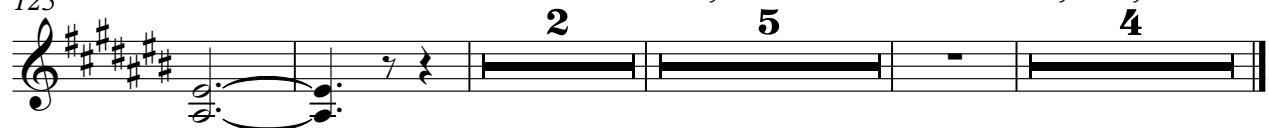

Patty Loveless - You don't even Know who I am
Kora

$\text{♩} = 103,000046$

2

6

10

15

19

23

27

31

35

39

V.S.

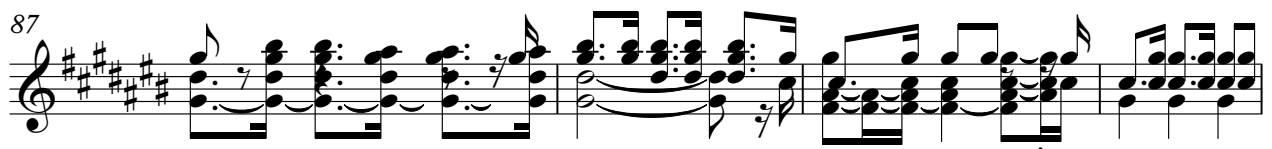
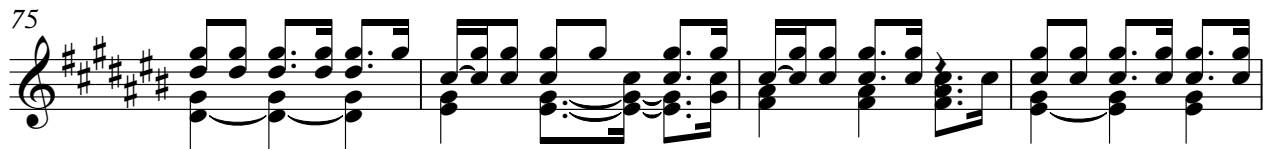
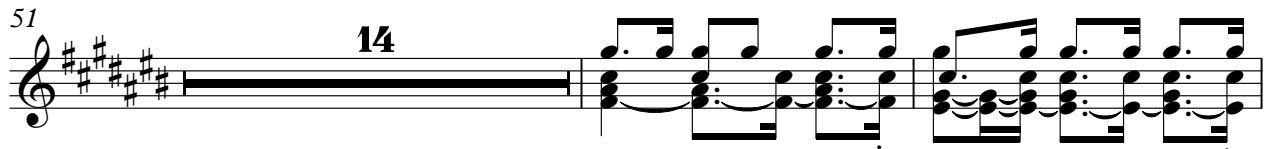

Kora

96

101

105

14

122

♩ = 100,000000

6

131

134

♩ = 96,999954 = 53,00000059

Patty Loveless - You don't even Know who I am

5-string Fretless Electric Bass

♩ = 103,000046

33

41

52

61

8

78

89

100

110

119

3

3

128

♩ = 100,000000

5

♩ = 96,999954

♩ = 85,999940

Patty Loveless - You don't even Know who I am
Lead 3 (Calliope)

♩ = 103,000046

87

95

104

♩ = 100,000000

24

5

♩ = 96,999959

4

♩ = 86,999985

Patty Loveless - You don't even Know who I am
FX 4 (Atmosphere)

♩ = 103,000046

18

24

31

39

45

52

58

63

74

80

86

92

98

104

110

116

123

128

♩ = 100,000000

♩ = 96,99995499985 = 330,0004

4

4

Patty Loveless - You don't even Know who I am
 FX 8 (Sci-fi)

♩ = 103,000046

9

16

24

35

42

49

57

65

75

82

She left their in driveway. She left their
 in door. She left their in ma's and an dyled up on the floor.
 She left her ring on the low, right now she missed.
 She left note in the en, next to the cery list.
 I don't e know who am. You left me long time
 go. You don't e know whd am, what care if
 go." He left thing on the
 low. He left the othes on the floor. And led her to say
 her sorry, but could n't remem ber what for,

88

88
 said: "I've been do in' somink in' and I think in'th may you right.

95

95
 I go work evorn in' and I'm home to you

102

102
 evright. Ay don't e v know whd am. You left

109

109
 me lang time ago. You don't e v know whd am,

116

116
 whd care if you go. You don't e v know

124

124
 whd am, whd care if you go." $\text{♩} = 100,000,000$

132

132
 $\text{♩} = 96,999,999,985,000,009,969$

Patty Loveless - You don't even Know who I am
Viola

♩ = 103,000046

49

57

74

85

16

109

120

127

♩ = 100,000000

5

♩ = 96,000000

4

Patty Loveless - You don't even Know who I am
Solo

♩ = 103,000046

71

76

84

90

98

105

12

3

122

3

5

5

♩ = 100,000006

134

6

♩ = 96,999954 = 91,89,008046 = 80,999969