

April is in my mistress' face

♩ = 128,000000

File may be freely copied and distributed
www.cipoo.net

2

16

22

28

34

$\text{♩} = 12,000,060,002,080,300000$

b

s

a

t

April is in my mistress' face

b

♩ = 128,000000
2

8

15

23

31

35

♩ = 128,000000 ♩ = 80,000000

File may be freely copied and distributed
www.cipoo.net

April is in my mistress' face

s

♩ = 128,000000

7

12

18

25

32

File may be freely copied and distributed
www.cipoo.net

April is in my mistress' face

a

♩ = 128,000000

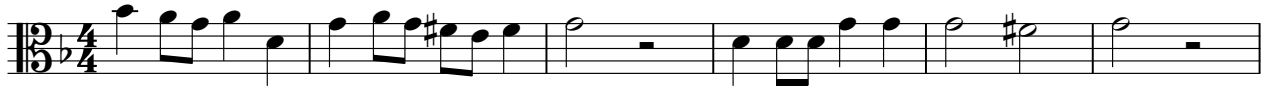

File may be freely copied and distributed
www.cipoo.net

April is in my mistress' face

t

♩ = 128,000000

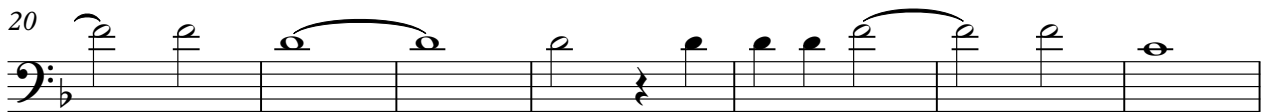
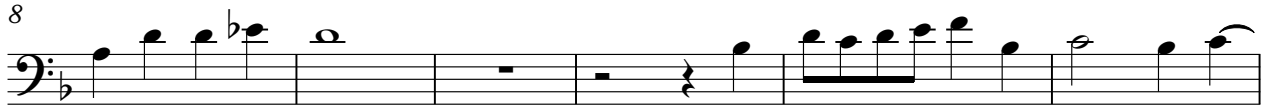

File may be freely copied and distributed
www.cipoo.net