

Patti Page - I went to your wedding

$\text{♩} = 214,999817 \quad \text{♩} = 80,000000$

melody

B.D

H.H

P.C

piano

gt

bass

orgen

$\text{♩} = 214,999817 \quad \text{♩} = 80,000000$

str

cello

4

melody

B.D

H.H

P.C

piano

gt

bass

orgen

8

melody

B.D

H.H

P.C

piano

gt

bass

orgen

Detailed description of the musical score: The score is for a 4-measure phrase. The melody staff (treble clef) begins with a quarter rest, followed by eighth notes: G4, A4, B4, C5, D5, E5, F5, G5. The B.D. staff (treble clef) has dotted quarter notes: G4, A4, B4, C5. The H.H. staff (treble clef) has eighth notes: G4, A4, B4, C5, D5, E5, F5, G5, with 'x' marks above the first four notes. The P.C. staff (treble clef) has eighth notes: G4, A4, B4, C5, D5, E5, F5, G5, with quarter rests before the first and third notes. The piano staff (treble clef) has chords: G4, A4, B4, C5, D5, E5, F5, G5, with 'x' marks above the first four notes. The gt staff (treble clef) has chords: G4, A4, B4, C5, D5, E5, F5, G5. The bass staff (bass clef) has dotted quarter notes: G3, A3, B3, C4. The organ staff (treble clef) has chords: G4, A4, B4, C5, D5, E5, F5, G5, with ties between measures.

12

melody

B.D

H.H

P.C

piano

gt

bass

orgen

16

melody

B.D

H.H

P.C

piano

gt

bass

orgen

20

The musical score consists of the following parts:

- melody**: Treble clef, featuring a melodic line with slurs and accents.
- B.D.**: Treble clef, playing a rhythmic accompaniment with slurs.
- S.D.**: Treble clef, playing a rhythmic accompaniment with slurs.
- H.H.**: Treble clef, playing a rhythmic accompaniment with slurs and accents.
- P.C.**: Treble clef, playing a rhythmic accompaniment with slurs and accents.
- gt**: Treble clef, playing a rhythmic accompaniment with slurs and accents.
- bass**: Bass clef, playing a melodic line with slurs and accents.
- organ**: Treble clef, playing a melodic line with slurs and accents.
- str**: Bass clef, playing a melodic line with slurs and accents.
- cello**: Bass clef, playing a melodic line with slurs and accents.

24

melody

B.D

S.D

H.H

P.C

piano

gt

bass

orgen

str

cello

28

melody

B.D

S.D

H.H

P.C

piano

gt

bass

orgen

str

cello

32

melody

B.D.

S.D.

H.H.

P.C.

piano

gt

bass

organ

str

cello

- **melody**: Treble clef, featuring a melodic line with eighth and quarter notes, some with slurs.
- **B.D.** (Bass Drum): Drum notation with a single bass drum symbol and a slur.
- **S.D.** (Snare Drum): Drum notation with a single snare drum symbol and a slur.
- **H.H.** (Hi-Hat): Drum notation with a hi-hat symbol and a series of eighth notes.
- **P.C.** (Percussion): Drum notation with various percussion symbols and eighth notes.
- **gt** (Guitar): Treble clef, showing chordal accompaniment with some accidentals.
- **bass**: Bass clef, showing a melodic line with slurs.
- **organ**: Treble clef, showing sustained chords with slurs.
- **str** (String Quartet): Bass clef, showing sustained notes with slurs.
- **cello**: Bass clef, showing sustained notes with slurs.

36

melody

B.D

S.D

H.H

P.C

piano

gt

bass

orgen

str

cello

40

melody

B.D

H.H

P.C

piano

gt

bass

orgen

str

cello

44

melody

B.D

H.H

P.C

piano

gt

bass

orgen

str

cello

48

melody

B.D

S.D

H.H

P.C

piano

gt

bass

orgen

str

cello

52

melody

B.D

S.D

H.H

P.C

piano

gt

bass

orgen

str

cello

56

melody

B.D

S.D

H.H

P.C

piano

gt

bass

orgen

str

cello

60

melody

B.D

S.D

H.H

P.C

piano

gt

bass

orgen

str

cello

64

68

melody

B.D

H.H

P.C

piano

gt

bass

organ

str

cello

72

melody

B.D

H.H

P.C

piano

gt

bass

orgen

str

cello

76

melody

B.D

S.D

H.H

P.C

piano

gt

bass

orgen

str

cello

79

Patti Page - I went to your wedding

melody

♩ = 214,999817 ♩ = 80,000000

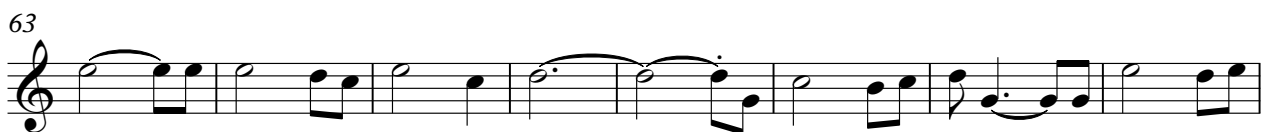
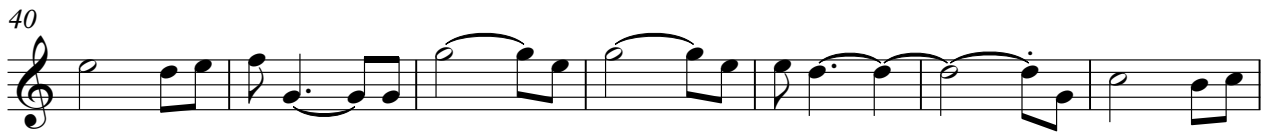

V.S.

2

melody

♩ = 71,65,93,92

77

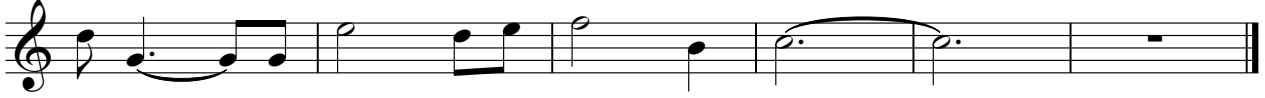

Patti Page - I went to your wedding

B.D

♩ = 214,999817 = 80,000000

12

22

29

36

46

55

62

70

77

♩ = 71,0066389992

S.D

Patti Page - I went to your wedding

♩ = 214,999817 ♩ = 80,000000

19

26

34

13

53

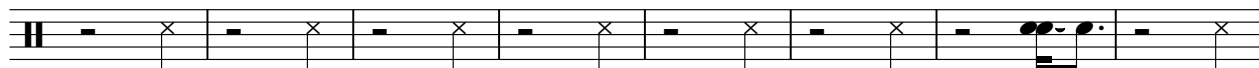

61

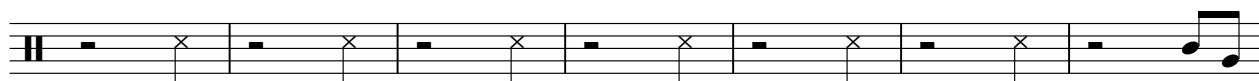

68

9 **2**

♩ = 71,000000 ♩ = 80,000000

H.H

Patti Page - I went to your wedding

♩ = 214,999817 = 80,000000

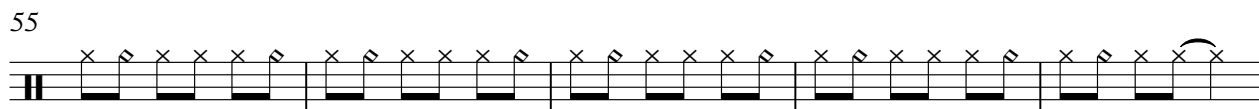
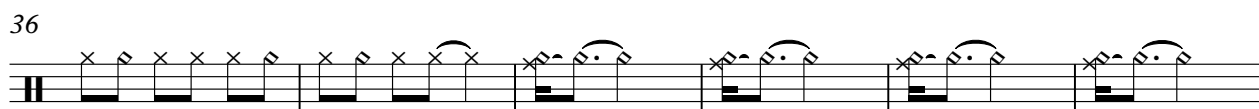
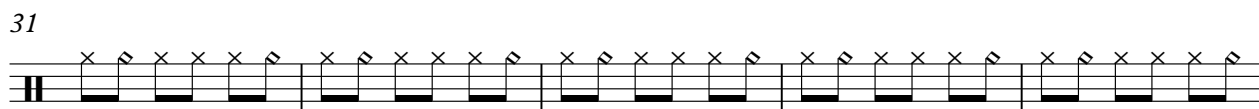
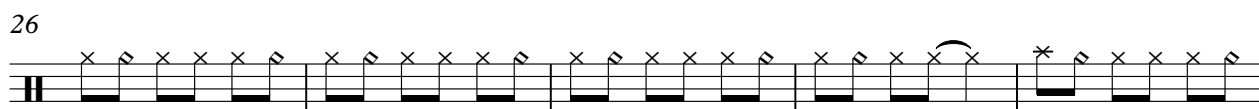
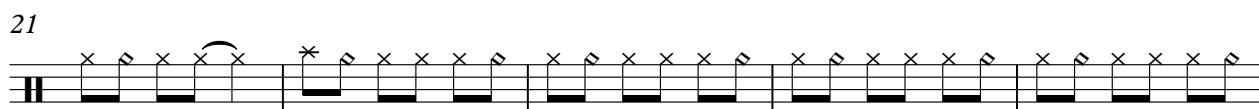
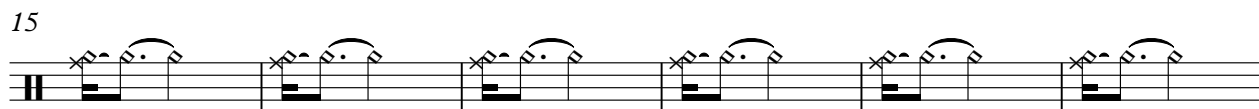

V.S.

2

H.H

60

65

71

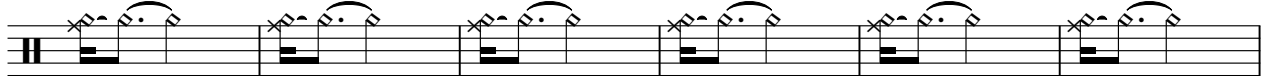

77

♩ = 71,006389992

Patti Page - I went to your wedding

piano

♩ = 214,9998180,000000

V.S.

2

65

piano

73

78

2

$\text{♩} = 71,000038$ $\text{♩} = 65,999992$

Patti Page - I went to your wedding

gt

♩ = 214,999880,000000

9

17

25

33

41

49

57

65

73

V.S.

2

gt

♩ = 71,000038 = 65,999992

78

Patti Page - I went to your wedding

bass

♩ = 214,999817 ♩ = 80,000000

11

21

28

35

45

54

61

69

76

♩ = 71,000,999992

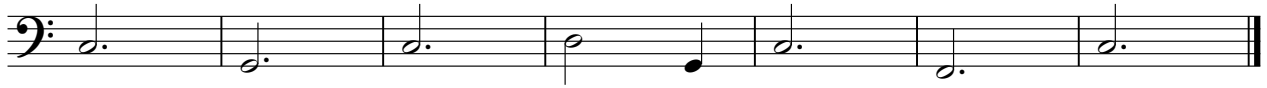

Patti Page - I went to your wedding

orgen

♩ = 214,999817 = 80,000000

10

19

28

38

47

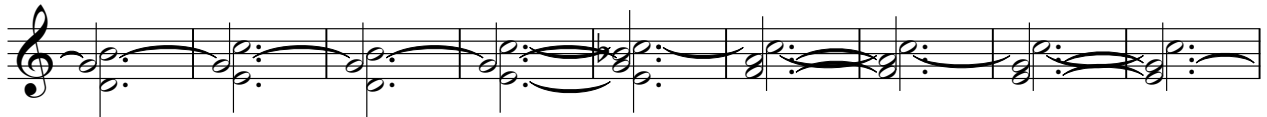

56

65

V.S.

2

orgen

♩ = 71,000,000

74

cello

Patti Page - I went to your wedding

♩ = 214,999817 ♩ = 80,000000

19

27

37

47

56

66

74

♩ = 71,000,000 ♩ = 992

3

