

King Pee Wee - Bonapate's Retreat

♩ = 140,000137

Harmonica

Drums

Piano

Piano

Piano

Guitar

Bass

♩ = 140,000137

6.8"
5.1.00
Bonaparte's Retreat

5

Harmonica

Drums

Piano

Piano

Piano

Guitar

Bass

8

Harmonica

Drums

Piano

Piano

Piano

Guitar

Bass

11

Harmonica

Drums

Piano

Piano

Piano

Guitar

Bass

14

Harmonica

Drums

Piano

Piano

Piano

Guitar

Bass

17

Harmonica

Drums

Piano

Piano

Piano

Guitar

Bass

20

Harmonica

Drums

Piano

Piano

Piano

Guitar

Bass

23

Harmonica

Drums

Piano

Piano

Piano

Guitar

Bass

26

Harmonica

Drums

Piano

Piano

Piano

Guitar

Bass

29

Harmonica

Drums

Piano

Piano

Piano

Guitar

Bass

32

Harmonica

Drums

Piano

Piano

Piano

Guitar

Bass

35

Harmonica

Drums

Piano

Piano

Piano

Guitar

Bass

38

Harmonica

Drums

Piano

Piano

Piano

Guitar

Bass

40

Harmonica

Drums

Piano

Piano

Piano

Guitar

Bass

42

Harmonica

Drums

Piano

Piano

Piano

Guitar

Bass

44

Harmonica

Drums

Piano

Piano

Piano

Guitar

Bass

46

Harmonica

Drums

Piano

Piano

Piano

Guitar

Bass

48

Harmonica

Drums

Piano

Piano

Piano

Guitar

Bass

50

Harmonica

Drums

Piano

Piano

Piano

Guitar

Bass

52

Harmonica

Drums

Piano

Piano

Piano

Guitar

Bass

54

Harmonica

Drums

Piano

Piano

Piano

Guitar

Bass

56

Harmonica

Drums

Piano

Piano

Piano

Guitar

Bass

58

Harmonica

Drums

Piano

Piano

Piano

Guitar

Bass

60

Harmonica

Drums

Piano

Piano

Piano

Guitar

Bass

62

Harmonica

Drums

Piano

Piano

Piano

Guitar

Bass

64

Harmonica

Drums

Piano

Piano

Piano

Guitar

Bass

66

Harmonica

Drums

Piano

Piano

Piano

Guitar

Bass

68

Harmonica

Drums

Piano

Piano

Piano

Guitar

Bass

71

Harmonica

Drums

Piano

Piano

Piano

Guitar

Bass

74

Harmonica

Drums

Piano

Piano

Piano

Guitar

Bass

77

Harmonica

Drums

Piano

Piano

Piano

Guitar

Bass

80

Harmonica

Drums

Piano

Piano

Piano

Guitar

Bass

83

Harmonica

Drums

Piano

Piano

Piano

Guitar

Bass

86

Harmonica

Drums

Piano

Piano

Piano

Guitar

Bass

89

Harmonica

Drums

Piano

Piano

Piano

Guitar

Bass

91

Harmonica

Drums

Piano

Piano

Piano

Guitar

Bass

93

Harmonica

Drums

Piano

Piano

Piano

Guitar

Bass

95

Harmonica

Drums

Piano

Piano

Piano

Guitar

Bass

98

Harmonica

Drums

Piano

Piano

Piano

Guitar

Bass

100

Harmonica

Drums

Piano

Piano

Piano

Guitar

Bass

102

Harmonica

Drums

Piano

Piano

Piano

Guitar

Bass

Harmonica

King Pee Wee - Bonapate's Retreat

♩ = 140,000137

6

11

15

20

24

28

31

35

40

V.S.

43

46

49

52

56

61

64

67

70

74

77

80

83

86

91

94

98

102

Drums

King Pee Wee - Bonapate's Retreat

♩ = 140,000137

V.S.

Drums

30

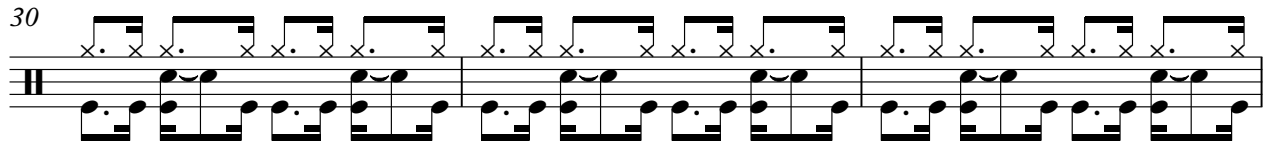

33

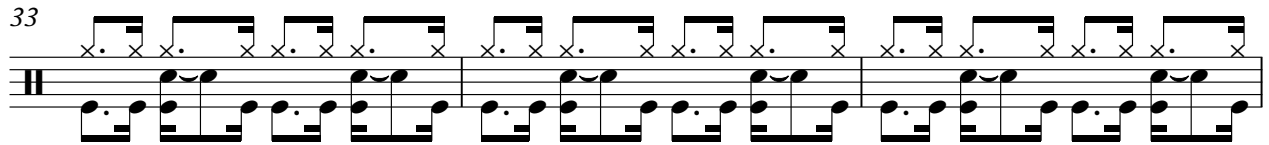

36

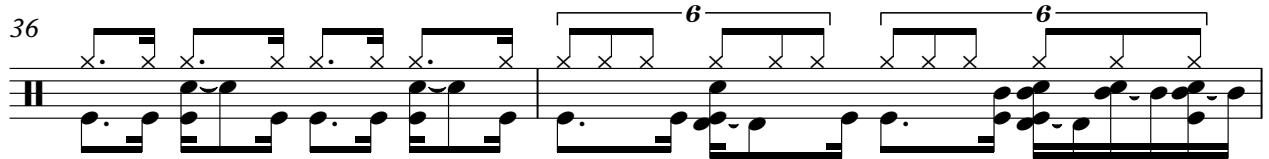

38

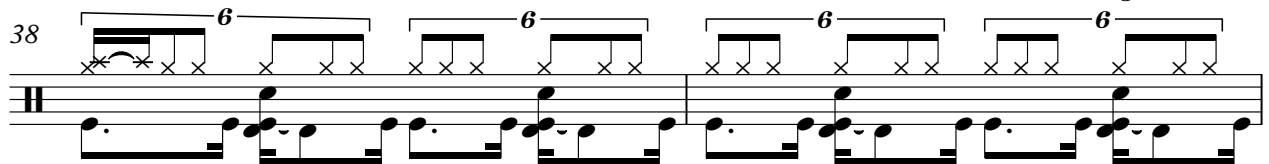

40

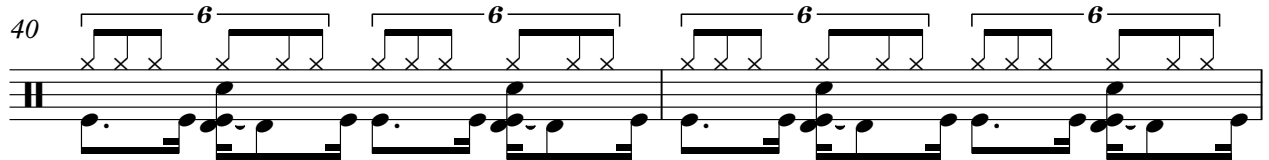

42

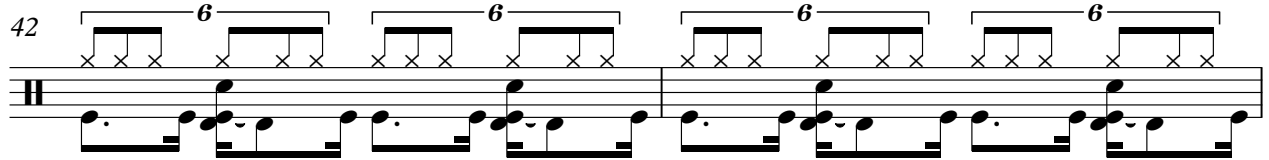

44

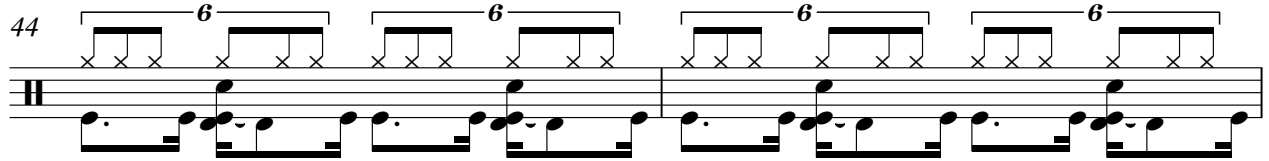

46

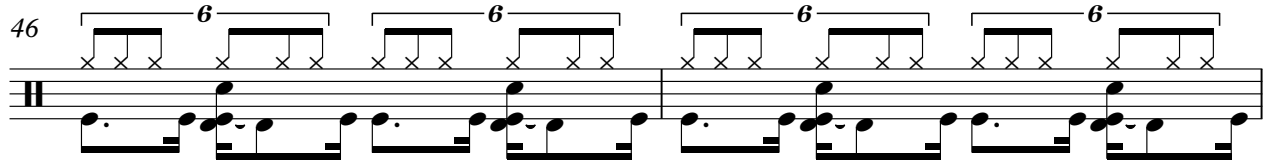

48

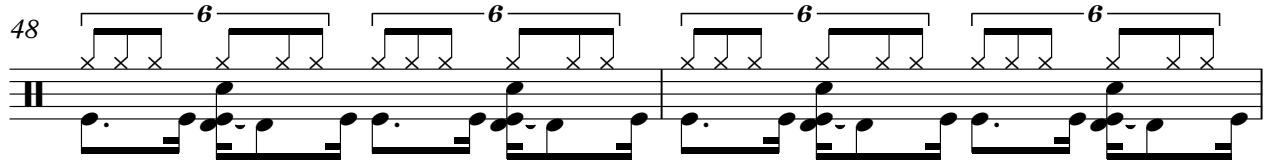

50

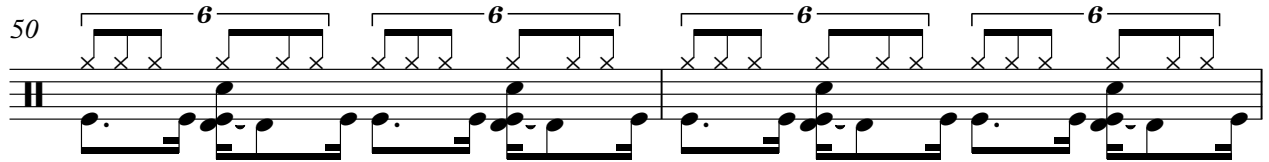

Drums

V.S.

102 **Drums** 5

King Pee Wee - Bonapate's Retreat

Piano

♩ = 140,000137

V.S.

22

26

30

33

36

40

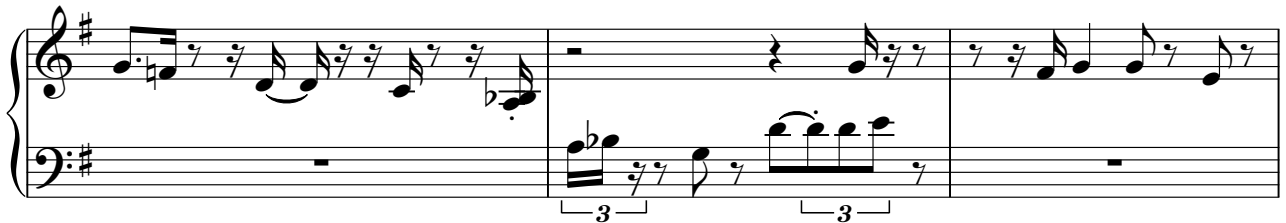

43

47

50

53

56

58

60

63

84

87

90

92

94

97

100

102

King Pee Wee - Bonapate's Retreat

Piano

♩ = 140,000137

V.S.

22

26

30

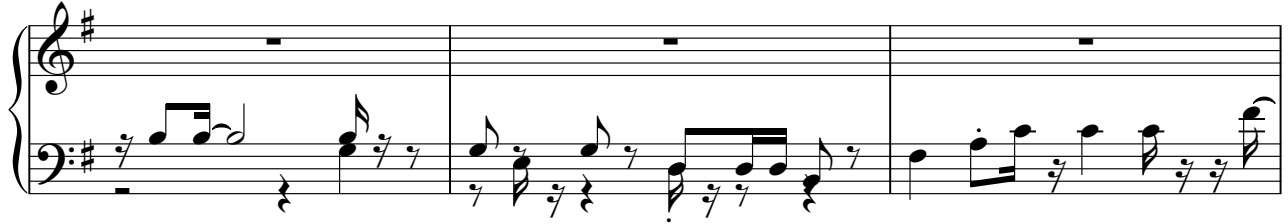

33

36

40

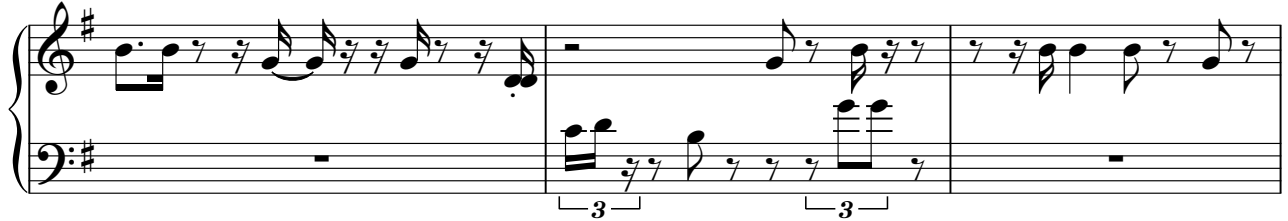

43

47

50

54

57

59

62

65

68

72

75

78

81

84

87

90

92

95

98

101

King Pee Wee - Bonapate's Retreat

Piano

♩ = 140,000137

V.S.

19

22

25

28

30

32

34

36

39

42

45

48

V.S.

51

54

57

60

63

66

69

72

75

78

81

84

V.S.

86

89

91

93

96

99

101

102

King Pee Wee - Bonapate's Retreat

Guitar

♩ = 140,000137

V.S.

38

42

45

47

49

52

56

60

63

66

3

3

68

72

76

79

81

83

87

90

93

96

V.S.

4

Guitar

99

102

King Pee Wee - Bonapate's Retreat

Bass

♩ = 140,000137

5

8

12

16

20

24

27

30

34

V.S.

38

42

46

50

54

57

61

65

69

73

77

81

85

89

92

96

100

102
