

Tempo

♩ = 100,000000

Sop/Alto

Ténor

Basse

5

Sop/Alto

Ténor

Basse

8

Sop/Alto

Ténor

Basse

11

Sop/Alto

Ténor

Basse

14

Sop/Alto

Ténor

Basse

18

Sop/Alto

Ténor

Basse

21

Sop/Alto

Ténor

24

Sop/Alto

Ténor

Basse

27

Sop/Alto

Ténor

Basse

30

Sop/Alto

Ténor

Basse

33

Sop/Alto

Ténor

Basse

37

Sop/Alto

Ténor

Basse

40

Sop/Alto

Ténor

Basse

43

Sop/Alto

Ténor

Basse

46

Sop/Alto

Ténor

Basse

48

Sop/Alto

Ténor

Basse

Tempo

Sop/Alto

♩ = 100,000000

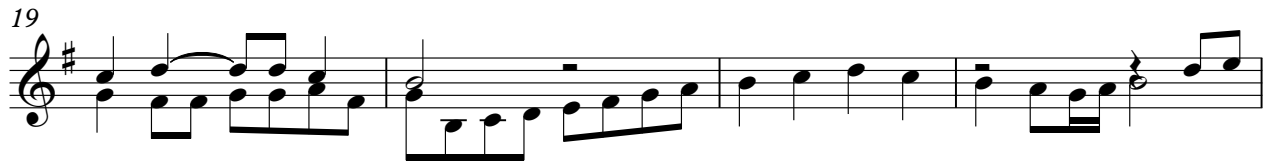
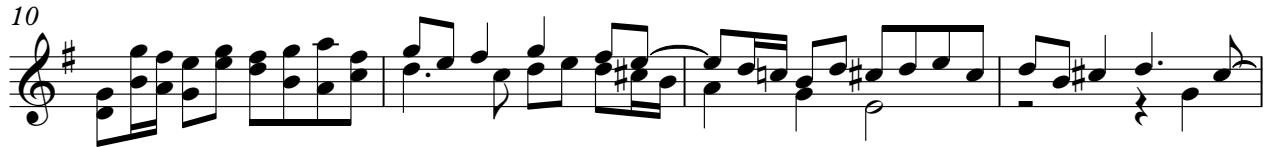

V.S.

2

Sop/Alto

44

47

Tempo

Ténor

♩ = 100,000000

6

11

16

21

26

31

36

41

46

V.S.

Tempo

Basse

♩ = 100,000000

4

9

16

21

3

29

35

40

45